NEBRASKA

TRACK & FIELD

2019

- Longest-tenured head coach in the Big Ten
- All-time winningest coach in the Big 12 and Big Eight history
- Won 72 conference team titles and coached athletes to 561 individual conference titles
- Coached athletes to 59 National Championships and 515 All-America honors
- 23 top-five finishes at the NCAA Championships
- 27-time conference coach of the year

HEAD COACH

GARY PEPIN

NATIONAL POWER

- The Nebraska track and field team is a force at the NCAA Championships, producing 79 individual NCAA Champions and 634 All-Americans.
- The women's team won back-to-back-to-back national titles from 1982 to 1984 and most recently finished in the top 20 at the NCAA Indoor Championships five times in the past 15 years. Outdoors, the women's team has secured 21 top-25 finishes in the past 28 seasons, including top-10 finishes from 2002 to 2006.
- The men's team has been among the top 25 at 19 of the last 24 indoor championships, including a tie for fifth in 2009. Outdoors, the men have finished in the top 20 at 11 of the last 14 meets, including top-15 finishes in 2003, 2004, 2006, 2012, 2013, 2014 and 2016.

2019 NEBRASKA TRACK & FIELD MEDIA GUIDE

This is Nebraska 1-27
Quick Facts ... 1
Nebraska Track and Field ... 2-3
Championship Tradition ... 4-5
Husker Olympians ... 6
Huskers on the International Stage ... 7
Coaching Staff ... 8-9
Devaney Center Indoor Track ... 10
Ed Weir Stadium ... 11
Championship Facilities ... 12-13
Nebraska Athletic Performance Lab ... 14-15
Athletic Medicine ... 16-17
Life Skills ... 18-19
Academic Experience ... 20-21
University of Nebraska ... 22-25
Welcome to Lincoln ... 26-27

Coaches and Administration 28-41
Gary Pepin ... 28-29
Matt Martin ... 30
David Harris ... 31
Scott Cappos ... 32
T.J. Pierce ... 33
Dusty Jonas ... 34
Track & Field Staff ... 35-37
Athletic Director Bill Moos ... 38
University Administration ... 39
Jamie Vaughn/Pat Logsdon/Support Staff ... 40
Nebraska Administration/Board of Regents ... 41

Husker Women 42-92
Women's Roster ... 42
Women's Student-Athlete Biographies ... 43-61
2018 Indoor Performance List ... 62-63
2018 Outdoor Performance List ... 64-65
All-Time NU Records ... 66
Nebraska Facility Records ... 67
All-Time Indoor Records ... 68-72
All-Time Outdoor Records ... 73-77
National Champions ... 78-79
All-Americans ... 80-81
Indoor Conference Champions ... 82-83
Outdoor Conference Champions ... 84-85
Conference Team Champions ... 86
Huskers in the Olympics ... 87
Academic All-Americans ... 88
Letterwinners ... 89-91
Big Ten Conference ... 92

Husker Men 93-148
Men's Roster ... 93
Men's Student-Athlete Biographies ... 94-111
2018 Indoor Performance List ... 112-113
2018 Outdoor Performance List ... 114-115
All-Time NU Records ... 116
Nebraska Facility Records ... 117
All-Time Indoor Records ... 118-122
All-Time Outdoor Records ... 123-127
National Champions ... 128-129
All-Americans ... 130-132
Indoor Conference Champions ... 133-135
Outdoor Conference Champions ... 136-138
Conference Team Champions ... 139
Huskers in the Olympics ... 140
Academic All-Americans ... 141
Letterwinners ... 142-147
Dual-Meet National Champions ... 148

University of Nebraska Quick Facts

Location:	Lincoln, Neb.
Enrollment:	25,820
Founded:	1869
Chancellor:	Ronnie Green
Athletic Director:	Bill Moos
Nickname:	Cornhuskers or Huskers
Colors:	Scarlet & Cream
Website:	Huskers.com
Indoor Track:	Bob Devaney Sports Center Indoor Track
Outdoor Track:	Ed Weir Stadium
Conference:	Big Ten

Huskers by the Numbers

2018 Big Ten Women's Finishes (I/O):	9th/t5th
2018 NCAA Women's Finishes (I/O):	DNS/DNS
2018 Big Ten Men's Finishes (I/O):	2nd/3rd
2018 NCAA Men's Finishes (I/O):	t28th/t40th
All-Time National Champions (W/M):	44/35
All-Time All-Americans (W/M):	331/307
All-Time NCAA Top-Five Finishes (W/M):	21/8
All-Time Conference Titles (W/M):	42/66
All-Time Conference Champions (W/M):	372/557
All-Time Olympians (W/M):	33/33

2018 Honors

Men's First-Team All-Americans (4)
Antoine Lloyd (Indoor 60m Hurdles)
Antoine Lloyd (Outdoor 110m Hurdles)
Nick Percy (Outdoor Discus)
Luke Siedhoff (Outdoor 110m Hurdles)

Men's Big Ten Champions (6)
Landon Bartel (Indoor High Jump)
Kaiwan Culmer (Indoor Triple Jump)
Kaiwan Culmer (Outdoor Triple Jump)
Antoine Lloyd (Indoor 60m Hurdles)
Antoine Lloyd (Outdoor 110m Hurdles)
Nick Percy (Outdoor Discus)

Covering the Huskers
The University of Nebraska Athletic Communications Office is dedicated to helping members of the media in their coverage of the Husker track and field program. All interviews must be arranged through the Nebraska Athletic Communications Office, preferably 24 hours in advance by contacting Nate Pohlen (npohlen@huskers.com) during the indoor season and Tyler Wells (twells@huskers.com) during the outdoor season. The best time to interview athletes and coaches is before or after afternoon practices. Generally, Nebraska will practice from 3 to 5:30 p.m. on weekdays. In addition to pre- or post-practice interviews, the best time to reach Head Coach Gary Pepin for interviews during the week is from 9 to 11:30 a.m. at (402) 472-6468.

On the Media Guide Cover
Clockwise from left: Angela Mercurio, Brittni Wolczyk, Luke Siedhoff, Ty Moss, George Kusche, Jasmine Barge and Petra Luteran.

Media Guide Credits: The 2019 Nebraska Track and Field Media Guide was written and edited by Assistant Communications Director Nate Pohlen and intern Tyler Wells. The covers were designed by Laura Leffler. The publication was printed through University of Nebraska Printing Services.

Photos Credits: Athletic Communications Photographer Scott Bruhn, Stephanie Carpenter, Claus Andersen (Athletics Canada), Alyssa Schukar, Chip Bromfield (Pro-Motion Ltd), Rupert Berrington (Pro-Motion Ltd), Rich Clarkson, Gretchen Hammon, Matt Miller, Tom Slocum, Erik van Leeuwen, Richard Voges, Darren Miller and UNL Photography Services.

THIS IS NEBRASKA

Since the arrival of Head Coach Gary Pepin in 1981, Nebraska track and field has been one of the nation's premier programs. Under Pepin's guidance, the Huskers have increased their program totals to three national titles, 79 individual national champions, 638 All-Americans, 929 conference champions, 44 Big Eight team titles, 23 Big 12 team championships and five Big Ten team titles.

The Huskers' drive for success has not been limited to the oval. It has carried over to the classroom, where Nebraska track and field student-athletes have earned 59 CoSIDA Academic All-America honors.

Nebraska's seasoned staff features six full-time coaches with more than 200 years of college coaching experience. Stability is a key at Nebraska, as two of Pepin's assistants have been with the program for 15 or more years, including Matt Martin (23rd season) and T.J. Pierce (17th season).

In his 38 seasons, Head Coach Gary Pepin has coached at least one jumper to All-America honors every year except 1982, including a total of six All-America awards in the past three seasons.

TRACK & FIELD

Nick Percy became Nebraska's 79th NCAA champion after winning the discus title in 2016 with a throw of 201-0 (61.27m).

3 THE HUSKER WOMEN WON THREE STRAIGHT NATIONAL TITLES FROM 1982 TO 1984

59 HUSKER TRACK AND FIELD ATHLETES HAVE EARNED 59 CoSIDA ACADEMIC ALL-AMERICA AWARDS

79 NICK PERCY (ABOVE) BECAME THE PROGRAM'S 79TH NCAA CHAMPION IN 2016 WITH A DISCUS TITLE

108 THE 2016 HUSKER MEN SWEPT THE BIG TEN INDOOR AND OUTDOOR TEAM TITLES FOR THE HUSKERS' 108TH CONFERENCE CHAMPIONSHIP ALL-TIME

638 DATING BACK TO 1976, THE HUSKERS HAVE EARNED 638 ALL-AMERICA HONORS, WITH AT LEAST ONE EVERY YEAR, INCLUDING FOUR HONORS IN 2018

929 SIX INDIVIDUAL CONFERENCE TITLES WERE EARNED IN 2018, GROWING THE HUSKERS' TOTAL TO 929 CONFERENCE TITLES

CHAMPIONSHIP TRADITION

The Nebraska track and field team is a force every year at the NCAA Championships. The women's team won back-to-back-to-back national titles from 1982 to 1984. Outdoors, the women's team has secured 21 top-25 finishes in the past 30 seasons, including top-10 finishes from 2002 to 2006. The men's team has been among the top 25 at 19 of the last 25 indoor championships, including a tie for fifth in 2009. Outdoors, the men have finished in the top 20 at 11 of the last 15 meets, including top-15 finishes in 2003, 2004, 2006, 2012, 2013, 2014 and 2016. In 2016, the Husker men tied for 10th at the outdoor championships, their best finish since 2003.

The Nebraska track and field program began in 1889 and has competed in five different conferences, beginning in 1908 with the Missouri Valley Conference. Nebraska moved to the Big Six Conference in 1929, which grew into the Big Seven in 1948, the Big Eight in 1958 and then transformed to the Big 12 Conference in 1996. NU moved to the Big Ten in 2012. Over the past 120 years of Nebraska track and field, the program has been the most dominant program in conference history. The men's and women's squads have combined to win 929 individual titles and 108 conference team championships. The Huskers were also the most dominant program in the Big 12 Conference, winning 23 of the 57 team titles, the most of any program in the league. The Huskers produced one of the most impressive feats across all conference sports from 1980 to 1995 when the women's team won both the indoor and outdoor league titles every year, an unmatched 16-year run. The men's team was just as tough at the Big 12 level, winning 15 team titles. The Husker men won their sixth outdoor title in 2010, when they became the first men's team in Big 12 history to repeat at the outdoor meet. Indoors, the men won six straight titles from 2000 to 2005 and added another in 2007. The Husker women claimed the program's first Big Ten title at the 2012 indoor meet. The men added an outdoor title in 2013 and the program's first Big Ten indoor title in 2015. The men were dominant in 2016, sweeping the indoor and outdoor team titles by a combined 93 points.

In 2018, Antoine Lloyd (right) was the NCAA runner-up in the 60m hurdles and was the Big Ten champion in both the 60m hurdles and the 110m hurdles.

KA
UCS
N
N
UCS
NEBRA

OLYMPIANS

The Nebraska track and field program annually produces athletes who go on to professional careers in track and field. At the most recent 2016 games in Rio de Janeiro, Brazil, Nebraska was represented by Marusa Cernjul in the high jump and Gyorgyi Farkas in the women's heptathlon, as well as Miles Ukaoma in the 400m hurdles.

Going back to the 1968 Games in Mexico City, the Huskers have had at least one current or former athlete win an Olympic medal in track and field at every Olympic Games except the 1972 (Munich), 1988 (Seoul), 2004 (Athens), 2012 (London) and 2016 (Rio de Janeiro) Games. The Huskers have also had a representative at every Olympic Games since the 1956 Games in Melbourne, Australia.

A two-time Olympian for Canada, Priscilla Lopes-Schliep won her first Olympic medal at the 2008 Games in Beijing with a bronze-medal performance in the 100m hurdles.

The most decorated athlete in Nebraska track and field history, Merlene Ottey has competed in seven Olympic Games, while winning eight medals.

Following a stellar collegiate career where he won one national title and earned eight All-America honors, Dusty Jonas was a member of the 2008 U.S. Olympic team in Beijing.

HUSKERS IN THE PROS

Not only do Nebraska track and field athletes go on to compete professionally following their collegiate careers, many current Huskers annually compete in their home countries or compete at international meets wearing the Husker 'N' following the collegiate season.

IAAF DIAMOND LEAGUE

Priscilla Lopes-Schliep had arguably her best season as a professional in 2010, as she recorded the top time in the world in 2010 at 12.52 in the 100m hurdles during her victory in London, beating out LoLo Jones' 12.55 from earlier in the season in New York. Lopes-Schliep ended the year with eight victories, including wins in her final four races, and placed no lower than fourth all season at 14 meets. Lopes-Schliep also took the top spot in the Diamond League standing over Jones, which earned Lopes-Schliep the inaugural Diamond Race Trophy, a four-carat diamond worth $80,000.

TRACK & FIELD NEWS RANKINGS

Former Husker national champion and 2008 Olympic bronze medalist Priscilla Lopes-Schliep (above) was picked as the No. 1 women's 100m hurdler in the world on the Track and Field News World Rankings for the 2010 season.

Lopes-Schliep was one of four former Huskers listed on the top-10 world list, as three-time triple jump national champion Ineta Radevica (Latvia) (left) was fifth in the long jump, two-time outdoor national champion Becky Breisch (United States) was seventh in the discus, while eight-time All-American and 2008 indoor high jump national champion Dusty Jonas (United States) was ninth in the high jump.

NACAC U-23 CHAMPIONSHIPS

- Guanajuato, Mexico

Former Husker Chris Phipps (left) was chosen to represent Team USA at the 2012 NACAC U23 Championships, which consisted of teams from 32 IAAF member nations in North America, Central America and the Caribbean Athletic Association.

A seven-time All-American and Big Ten Champion, Phipps continued his success in 2012 with a meet title. He finished first in the triple jump with a leap of 53-1 1/2 (16.19m). The mark tied his personal-best jump that he set at the Sun Angel Classic in Tempe, Arizona.

MATT WACKERLY
ON CAMPUS RECRUITING COORDINATOR

DUSTY JONAS
HIGH JUMP, MEN'S SPRINTS, HURDLES & RELAYS

SCOTT CAPPOS
THROWS

T.J. PIERCE
POLE VAULT, COMBINED EVENTS

COACHING STAFF

GARY PEPIN
HEAD COACH
JUMPS

MATT MARTIN
RECRUITING COORDINATOR,
WOMEN'S SPRINTS,
HURDLES & RELAYS

DAVID HARRIS
HEAD XC COACH
DISTANCE

DA'NELLE EARL
DIRECTOR OF
OPERATIONS

"The coaching staff, as well as the support system at Nebraska, are the sole reasons why I was able to accomplish the things that I did in my time at the university. My coaches helped push me to levels that I previously thought were unattainable, and I am thankful that they granted me the opportunity to compete for this team."

Kirkland Thornton
Former three-time Husker All-American and professional hurdler

DEVANEY CENTER INDOOR TRACK

After the Bob Devaney Sports Center Indoor Track received a nearly $3 million facelift in 2000, the athletic department invested another $1.1 million prior to the start of the 2011 season to one of the world's fastest banked tracks.

Not only was the oval resurfaced, the Devaney's interior was repainted, new lights were installed and a 24x14-foot video board was hung in addition to the installment of new bleachers.

The Nebraska Track and Field Hall of Fame also received a facelift as part of Nebraska's RED Project, as new trophy cases, displays and televisions to show team highlights were implemented.

The Huskers run on one of the few hydraulic-banked tracks in the world. NU's 200-meter track has the largest legal radius (67 feet) of any indoor-banked track in the world. The banks and all the running surfaces rest on a sleeper system, which is made of both steel (banks) and wood (straightaways) frames.

The Devaney Center accommodates up to 5,000 spectators for all track and field events and received all new bleachers before the start of the 2012 season.

The venue is at the top of the class in the Big Ten Conference and across the nation, as it played host to the Big 12 Indoor Championships eight times in 14 years, including six straight championships from 2001 to 2006. The Big Ten Indoor Championships came to the Devaney Center in 2012, the Huskers' first season as a member of the Big Ten.

Nebraska's indoor throws ring allows Husker athletes to train during any season in climate-controlled conditions.

ED WEIR STADIUM

Nestled between Memorial Stadium, the Hawks Championship Center and the NU Coliseum, the Huskers' outdoor track is in the heart of Nebraska's athletic complex. Ed Weir Stadium provides a beautiful setting for home meets with permanent seating for 3,500 spectators.

Nebraska's recent additions of the Hawks Championship Center in 2005 and the Osborne Athletic Complex in 2006 have provided the track and field team with a second indoor warm-up center, new media facility and additional restrooms and concessions areas. The track underwent a $2.33 million renovation in 2012 where the entire track base and Mondo surface were replaced.

During its 39-year existence, Ed Weir Stadium has hosted eight National Junior Olympics, a USA-USSR Junior Dual Meet, six Big Eight Championships, one Big 12 Outdoor Championships, one Big Ten Outdoor Championships and two NCAA Midwest Regional Championships. The Huskers played host to the first NCAA Midwest Regional in 2003 and were the hosts again in 2008. The venue also hosted the Special Olympics for the first time in 2010 when the USA National Games were in Lincoln.

Husker athletes run on a Mondo synthetic rubber surface, the same surface utilized by many of the world's other top competitive sites, including Olympic Stadium in Athens, Greece, the site of the 2004 Summer Olympics and the Bird's Nest in Beijing, China, the home of the 2008 Summer Olympics.

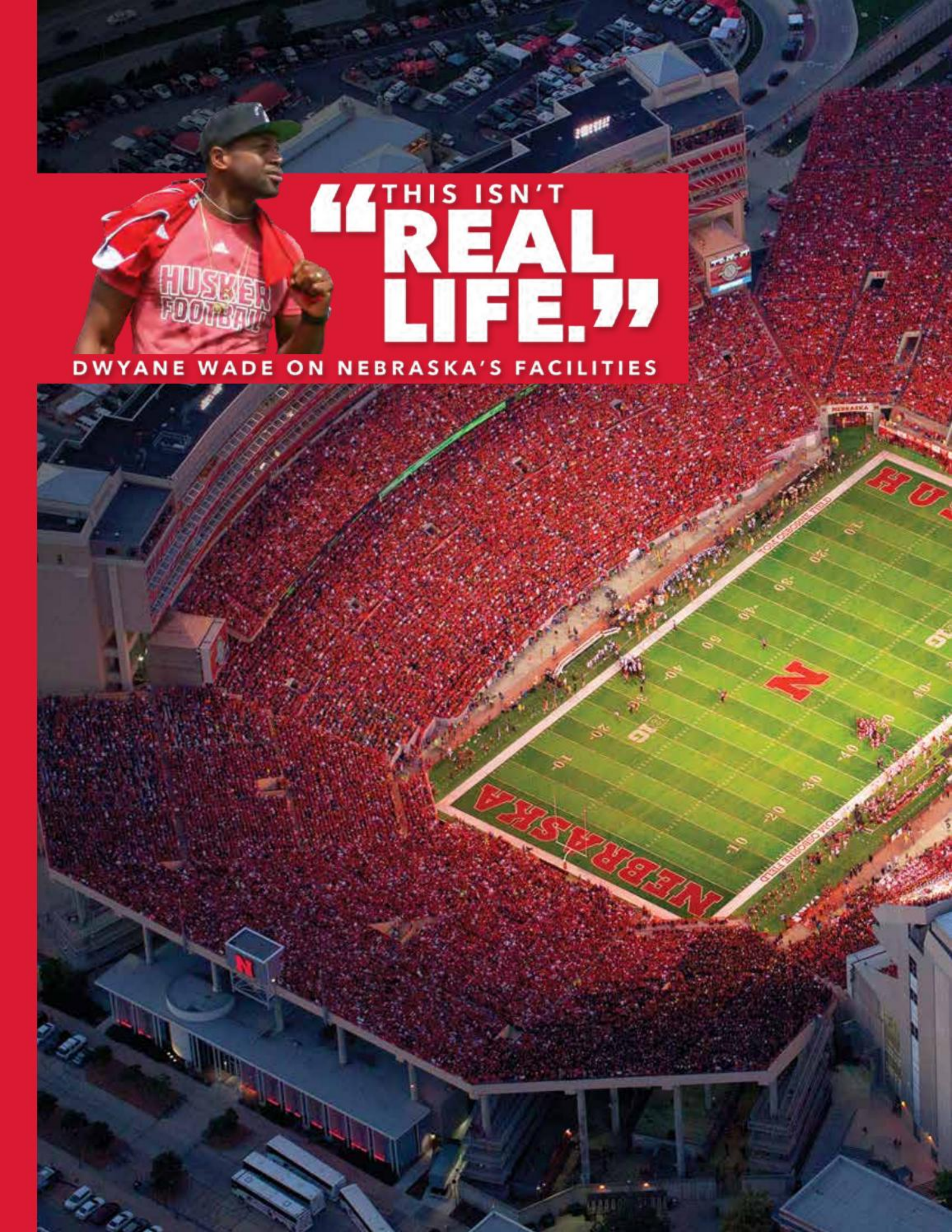

"THIS ISN'T REAL LIFE."

DWYANE WADE ON NEBRASKA'S FACILITIES

PINNACLE BANK ARENA

HAWKS FIELD

BOB DEVANEY SPORTS CENTER

BARBARA HIBNER STADIUM

NEBRASKA
ATHLETIC PERFORMANCE LAB

"THIS FACILITY IS
UNBELIEVABLE."

WORLD SOCCER STAR DEMBA BA, WHO TRAINED AT THE NEBRASKA ATHLETIC PERFORMANCE LAB IN 2017

GROUNDBREAKING RESEARCH

ADVANCED TECHNOLOGY

PERFORMANCE TESTING

STATE-OF-THE-ART EQUIPMENT

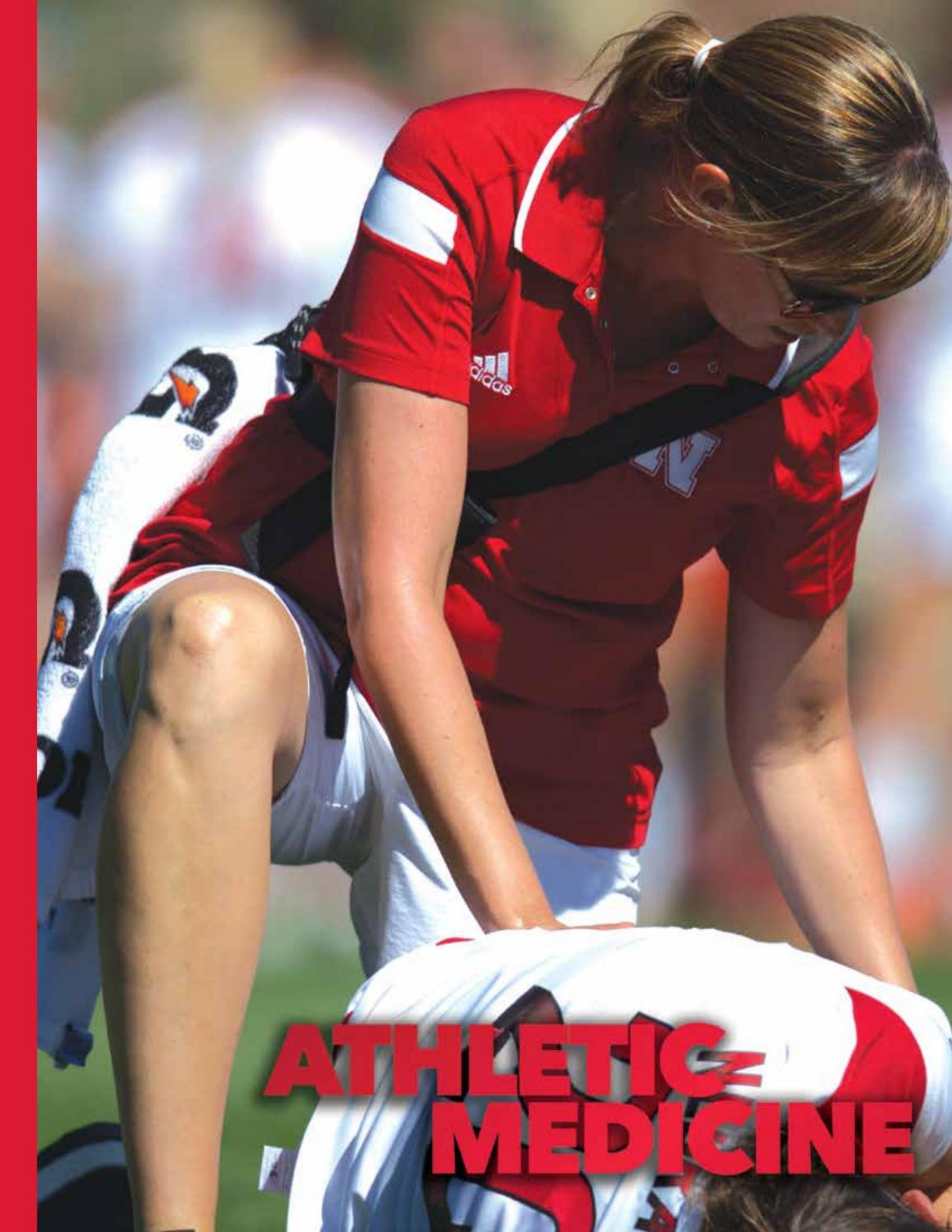
adidas
ATHLETIC
MEDICINE

ATHLETIC MEDICINE

Nebraska features one of the most well-trained and highly skilled athletic medicine staffs in the country. Under the guidance of Director of Athletic Medicine Dr. Lonnie Albers and Head Athletic Trainer and Physical Therapist Jerry Weber (pictured, bottom), the 2018-19 Nebraska athletic medicine staff consists of five physicians, 13 full-time athletic trainers, eight graduate assistant athletic trainers, two full-time in-house athletic psychologists and sports psychiatry consultants who work directly with student-athletes.

Nebraska's medical facilities have long been among the nation's best, and NU's athletic medicine center within the Tom and Nancy Osborne Athletic Complex will keep the Huskers on the front line of technology for decades to come. In addition to Nebraska's North Stadium facility, Haymarket Park, the Bob Devaney Sports Center, Pinnacle Bank Arena and the Nebraska Soccer and Tennis Complex all feature athletic medicine areas. The Devaney Center's Athletic Medicine facility underwent an extensive expansion as part of the Hendricks Training Complex addition in 2011.

Nebraska uses advanced equipment, including two anti-gravity treadmills (pictured, top) to help athletes recondition after injuries. Nebraska's Athletic Medicine Center also features a hydrotherapy area that includes a three-level laned pool, as well as hot and cold plunge tanks (pictured, middle). The Hydroworx 1000 Treadmill Pool is equipped with two cameras underwater for evaluation and assessment.

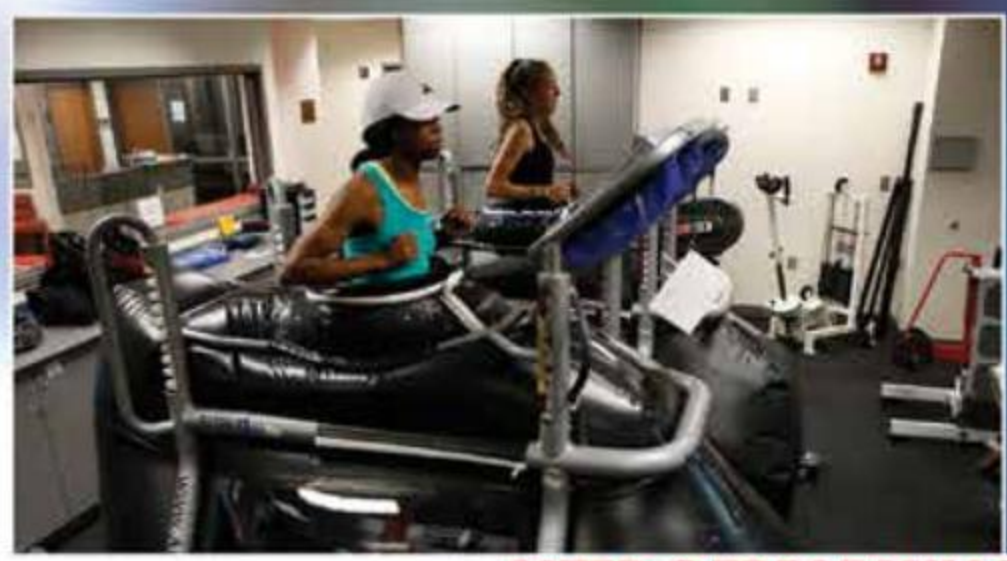

ALTER-G TREADMILLS

HYDROTHERAPY POOLS

ON-SITE X-RAY FACILITY

LIFE SKILLS

ELSA FORSBERG HERO LEADERSHIP AWARD

ERIC KARL II HERO LEADERSHIP AWARD

The Life Skills team organizes several orientations aimed at acclimating student-athletes to college life. Additionally, all incoming student-athletes attend the fall semester Husker Life Seminar. This interactive class promotes responsible decision-making, personal brand, financial literacy, leadership, involvement and service.

INDIVIDUAL MEETINGS

Every Nebraska student-athlete is assigned a Life Skills staff member who will assist with personal and career development. The meetings help each student-athlete identify a career focus and implement a plan to increase career marketability.

CAREER COMMITMENT & NETWORKING

Nebraska Life Skills organizes an annual Student-Athlete Career Fair Networking Night and other career events aimed at connecting Huskers with companies desiring competitive, hard-working, accountable candidates. Athlete Network and Husker Hire Link provide opportunities to explore career opportunities across the country.

COMMUNITY OUTREACH

Nebraska student-athletes readily accept the role-model challenge, collectively giving more than 8,000 hours annually to impact thousands across the state of Nebraska. Outreach events include but are not limited to hospital visits, mentoring, school assemblies, statewide rallies, Make-A-Wish, School is Cool and Husker Heroes.

LEADERSHIP

Nebraska Life Skills provides student-athletes with countless opportunities to enhance leadership skills while distinguishing themselves from the competition. Student-athletes can be members of the Student-Athlete Advisory Committee, Uplifting Athletes Chapter or Inner Circle. UNL offers more than 600 recognized student organizations allowing athletes to collaborate with other campus leaders for common goals. Nebraska Life Skills funds and coordinates an annual one-week service abroad trip that allows 20 student-athletes to work together toward a common goal while enriching cultural competencies.

RECOGNITION

In 2017-18, 319 Nebraska student-athletes were named to the Tom Osborne Citizenship team for completing a minimum of six service projects in the calendar year. A host of other recognition opportunities at the institutional, Big Ten and NCAA levels that all reflect the high ideals, character and servant leadership nurtured through community involvement also are available.

POST-ELIGIBILITY OPPORTUNITIES

Since 2015, all student-athletes who letter and graduate will have a three-year window to benefit from one of three post-eligibility opportunities each valued at $7,500. Upon completion of required seminars, graduates can either study abroad, complete an internship or begin graduate school within the University of Nebraska system.

DIVERSITY AND INCLUSION

The Life Skills program also is responsible for all Diversity and Inclusion initiatives for Husker Athletics. Since 2016, the Diversity and Inclusion Summit has reached all student-athletes and staff with programming emphasizing respect, acceptance and unity. Numerous other special events are coordinated in collaboration with campus departments highlighting the diversity within Husker Nation.

ACADEMIC EXPERIENCE

89% GRADUATION RATE

STUDENT LIFE COMPLEX

ACADEMIC COUNSELING

Seven academic counselors, three learning specialists and two assistant academic counselors are in place to monitor daily academic progress, receive consistent course feedback, assist with the advising/registration process and monitor eligibility and progress toward graduation.

TUTORIAL SUPPORT

A tremendous resource for all academic abilities, unlimited tutorial support from approximately 75-100 tutors on staff is available from day one up to college graduation in all subject areas. The tutorial program is certified as a model tutoring program by the College Reading and Learning Association.

STUDY HALL

Nebraska's study hall program is housed in the D.J. Sokol Enrichment Center within the Student Life Complex. Student-athletes attend a supervised, flex-time study hall that features day, evening and weekend hours. Student-athletes are required to complete a specific number of study hours each week as determined by their academic counselor and/or coach. Additional performance-based or tutor-based study hall also may be determined by the academic counselor.

MENTORING

Academic support staff serve as mentors to all incoming student-athletes and select returning student-athletes. The student-athletes meet with their mentor weekly to develop time management skills, gather and report academic progress information and discuss academic success strategies.

EDUCATIONAL ASSESSMENTS

Assessments are administered upon the request of the student-athlete, academic counselor, or coach. Learning specialists are available to administer and score informal assessments, which include a reading comprehension and a writing assessment. When more in-depth assessments are necessary, referrals are made to a consulting psychologist who conducts the assessments. If it is determined a student-athlete has a learning disability or another medical condition that impedes the student from reaching their academic potential, appropriate accommodations are implemented by the Office of Services for Students with Disabilities.

STUDENT-ATHLETE ORIENTATION

Each new student-athlete attends an orientation at the beginning of their academic career. Student-athletes are introduced to staff, faculty, administrators, and a variety of resources that help facilitate the transition into college while enhancing awareness of support services in the Athletic Department and across campus.

PERSONAL COUNSELING

Student-athletes will find a supportive and caring environment at Nebraska. Transitional issues, stress management, time management, academic focus and problem resolution are all addressed in a proactive manner throughout the year. If necessary, counseling referrals are also made to designated practitioners.

COMPUTER RESOURCES

The Herman Student Life Complex has two computer labs available for student-athletes. The Scott Technology Center features two tech tables for use on group computer projects and group study sessions. New laptops are provided to all student-athletes for use during their academic career at Nebraska.

THE UNIVERSITY OF NEBRASKA

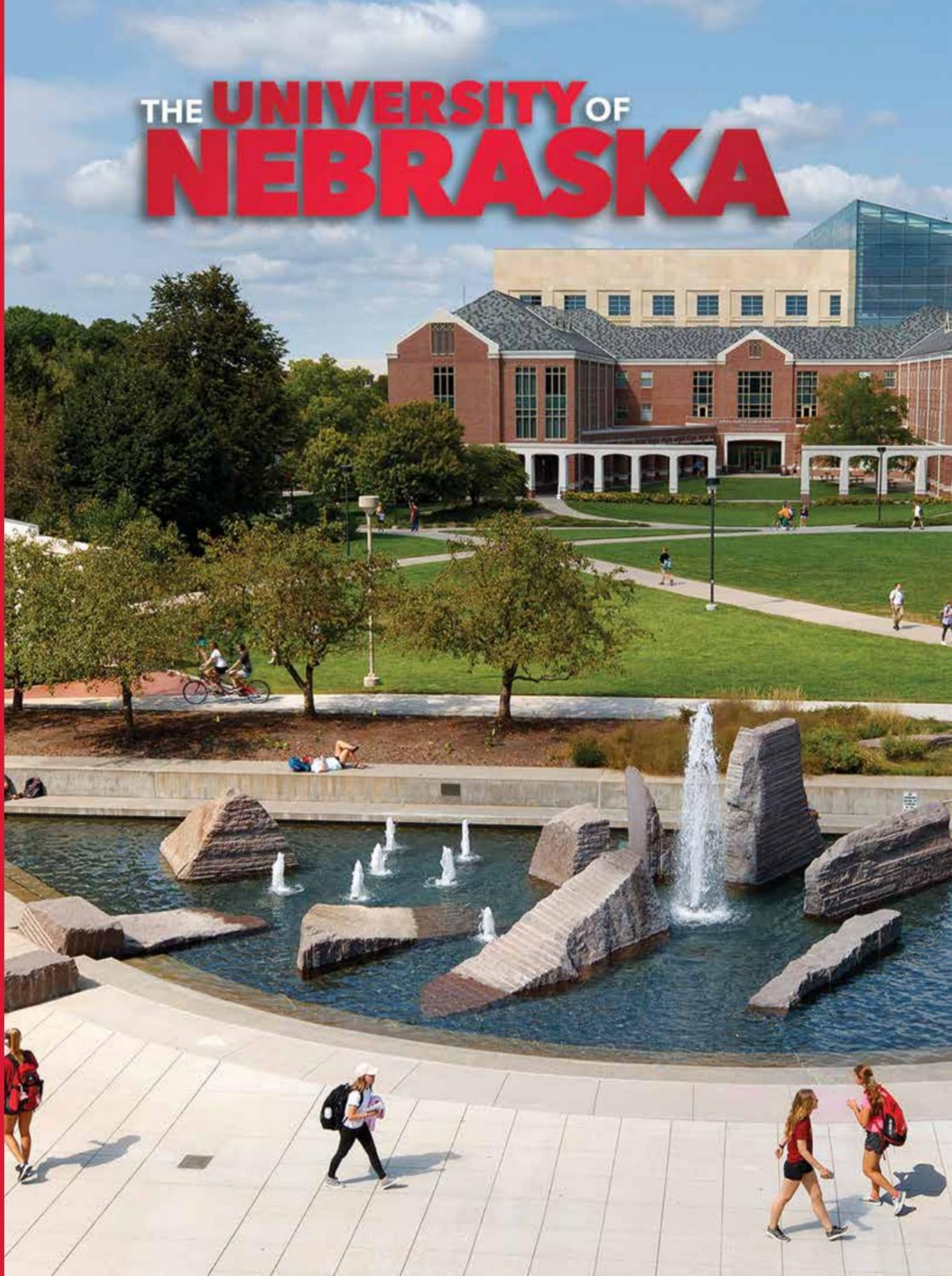

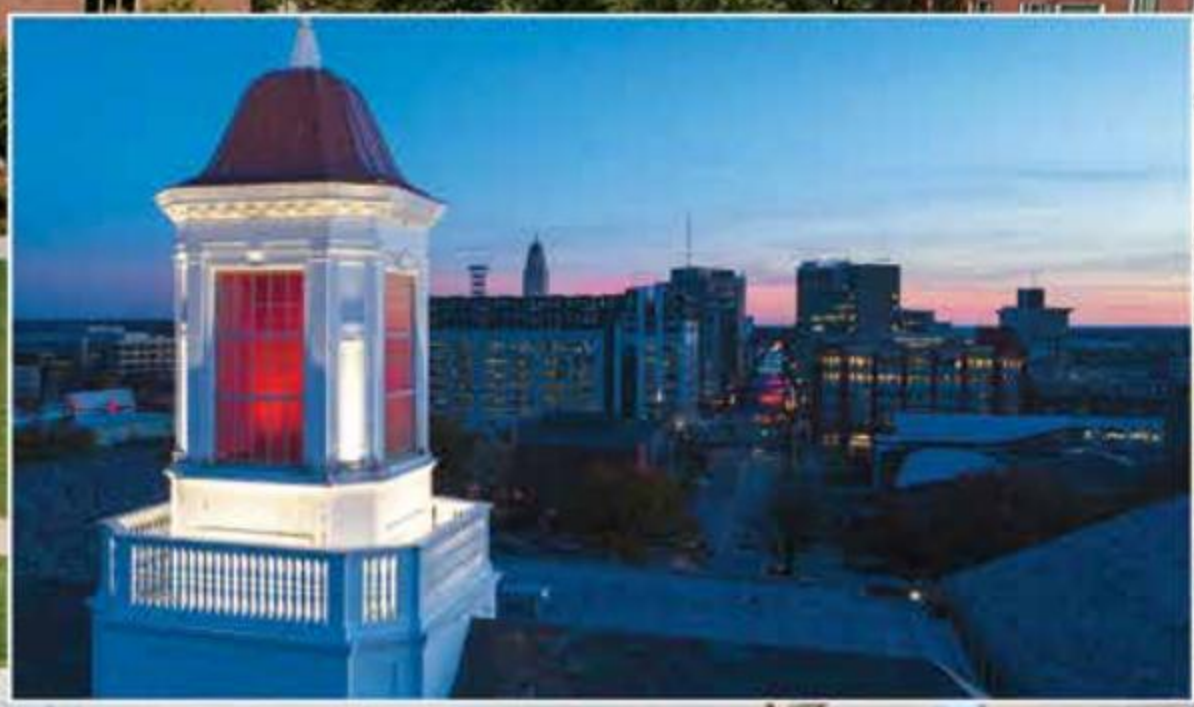

THE UNIVERSITY OF NEBRASKA

The University of Nebraska was chartered by the Nebraska Legislature in 1869 as the state's public university and land-grant institution. Founded in Lincoln, the University of Nebraska was expanded in 1968 into a state educational system now comprising four campuses under the guidance of a Board of Regents and a central administration. Nebraska, which joined the Big Ten Conference in 2011, is a member of the Big Ten Academic Alliance, a consortium of Big Ten universities and the University of Chicago, which has generated unique opportunities for students and faculty by sharing expertise, leveraging resources and collaborating on programs.

BIG TEN ACADEMIC ALLIANCE

As a member of the Big Ten, the University of Nebraska-Lincoln (UNL) is a member of the Big Ten Academic Alliance (BTAA), formerly the Committee on Institutional Cooperation, which is the academic consortium of the universities in the Big Ten Conference. The consortium was renamed on June 29, 2016. The BTAA includes all 14 Big Ten Institutions and the University of Chicago. The Big Ten Academic Alliances and the institutions together have annual research expenditures topping $10.2 billion — more than the Ivy League and the University of California System combined — and they educate a total of nearly 600,000 students with approximately 50,000 full-time faculty members.

NATIONAL RANKINGS

- No. 1 Best-Value Law School (National Jurist Magazine)
- No. 1 Best-Value Online MBA in the World (Financial Times)
- No. 4 Best Online Graduate Education Programs (U.S. News & World Report)
- No. 4 Best Online Graduate Education Programs for Veterans (U.S. News & World Report)
- No. 9 Rising Star in Research Among U.S. Institutions (Springer Nature)
- No. 13 Best Online MBA Programs for Veterans (U.S. News & World Report)
- No. 21 Best Online MBA Programs (U.S. News & World Report)
- No. 24 in 'Best For Vets' Colleges (Military Times)
- Rated Among Top Half of First Tier of Top National Universities (U.S. News & World Report)
- Rated Among Top 100 Best Values in Public Colleges (Kiplinger's Personal Finance)

THE UNIVERSITY OF NEBRASKA

INNOVATION CAMPUS, CITY CAMPUS & DOWNTOWN LINCOLN

70 MASTER PROGRAMS

182 UNDERGRADUATE MAJORS

611 STUDENT ORGANIZATIONS

25,820 UNL ENROLLMENT

199,738 LIVING ALUMNI

135 COUNTRIES REPRESENTED

50 STATES REPRESENTED

CITY CAMPUS

OUTDOOR ADVENTURE CENTER

MULTICULTURAL CENTER

COLLEGE OF BUSINESS

"LINCOLN IS
CLEARLY
ON THE RISE."
VIA SILICON PRAIRIE NEWS
NO. 1 MOST CONTENT CITY
24/7 WALLSTREET
HAPPIEST CITY IN AMERICA
GALLUP WELL-BEING INDEX
NO. 1 CITY IN BEST PLACES FOR BUSINESS AND CAREERS
VIA FORBES
NO. 2 CITY IN HIGHEST QUALITY OF LIFE
HUFFINGTON POST
NO. 6 BEST COLLEGE TOWN
AIER
TOP 10 MOST BEAUTIFUL CITIES IN THE USA
THE CULTURE TRIP

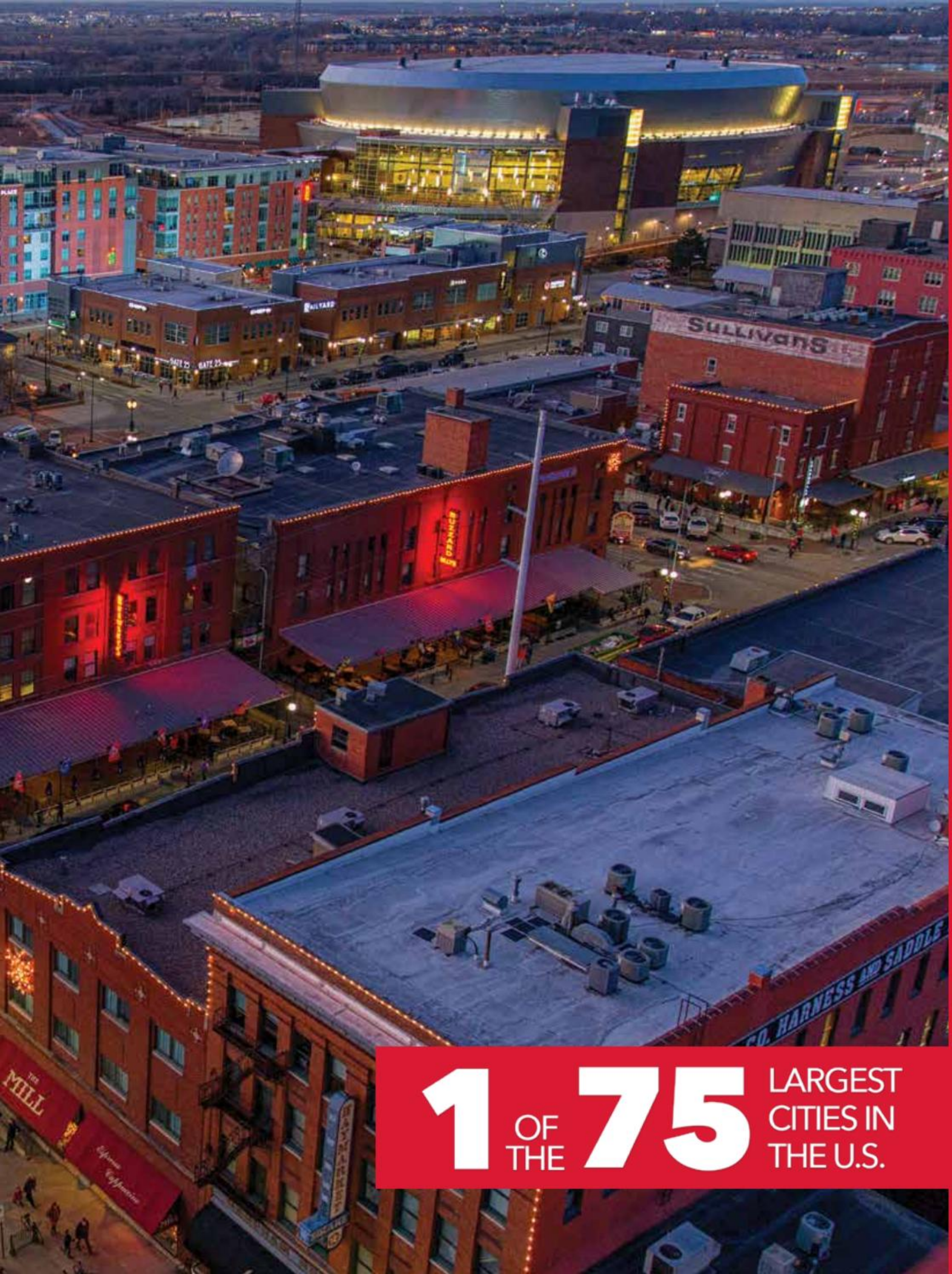

1 OF THE **75** LARGEST CITIES IN THE U.S.

GARY PEPIN

Head Coach/Jumps (39th Season)

Pittsburg State (B.S. 1966)/Kansas (M.S. 1974)

At the National Level
- 3 Women's National Team Titles (1982, 1983, 1984)
- 42 Women's National Champions
- 17 Men's National Champions
- 320 Women's All-Americans
- 199 Men's All-Americans
- 23 NCAA Top-5 Team Finishes
- 1 Track & Field News Dual-Meet National Champion Team (Men, 2017)
- 59 CoSIDA Academic All-Americans

At the Conference Level
- 5 Big Ten Conference Team Titles
- 72 Career Conference Team Titles
- 353 Women's Conference Champions
- 214 Men's Conference Champions

Coaching Honors
- 2008 USTFCCCA Hall of Fame Inductee
- District 5 Coach of the Year (1995, 1996)
- USTCA National Indoor Coach of the Year (1994)
- Men's Midwest Region Coach of the Year
  Indoor - 2005, 2015
  Outdoor - 2005, 2009, 2010, 2013, 2016
- Women's Midwest Region Coach of the Year
  Indoor - 2005, 2010, 2011
- Big Ten Men's Coach of the Year
  Indoor - 2015, 2016
  Outdoor - 2013, 2016
- Big Ten Women's Coach of the Year
  Indoor - 2012
- Big 12 Men's Coach of the Year
  Indoor - 1997, 1998, 2001, 2002, 2003, 2004, 2005, 2007
  Outdoor - 1998, 2000, 2002, 2004, 2009, 2010
- Big 12 Women's Coach of the Year
  Indoor - 1997, 1998, 2000, 2001, 2004, 2011
  Outdoor - 2000, 2005

Notable Athletes

Merlene Ottey	14x National Champion
Rhonda Blanford	4x National Champion
Ineta Radevica	3x National Champion
Nicola Martial	3x National Champion
Arturs Abolins	2x National Champion
Angee Henry	2x National Champion
Ximena Restrepo	2x National Champion
Dusty Jonas	1x National Champion
Petar Malesev	1x National Champion
Angela Thacker	1x National Champion
Nicholas Gordon	1x National Champion
Nick Percy	1x National Champion

The all-time winningest track and field coach in the history of the Big 12 and the former Big Eight Conference, Nebraska Head Coach Gary Pepin is in his 39th season as the head coach of the Nebraska men's and women's track and field teams in 2019, making him the longest tenured active coach in Cornhusker athletics and among Big Ten track and field programs.

Pepin is a USTFCCCA Hall of Fame member and has led the Husker programs to a combined three national team titles, 72 conference team titles, 59 individual national champions and 567 individual conference champions. Additionally, 519 first-team All-America honors have been achieved under Pepin, and 59 CoSIDA Academic All-America honors have been earned under Pepin's guidance, which dates back to 1981 for the women's program and 1984 for the men's team.

Since Nebraska joined the Big Ten Conference in 2011-12, Pepin's teams have won five Big Ten championships, including a men's sweep of the indoor and outdoor titles in 2016. The Husker men claimed the Track & Field News Dual-Meet National Championship in 2017, as they finished an unbeaten season in dual, tri and quad meets. Individually, Huskers have captured 54 Big Ten event titles, including six in 2018.

Pepin has been honored as the USTFCCCA Midwest Region Coach of the Year 10 times in his career, including the men's outdoor honor in 2016. He is a 27-time conference coach of the year, including five awards in the Big Ten era. He was the Big Ten men's indoor and outdoor coach of the year in 2016. Pepin was also honored as the 1995 USTCA National Indoor Track Coach of the Year, and earned NCAA District 5 Women's Coach of the Year in 1995 and 1996.

Overall, Pepin's teams have dominated the indoor conference championships through the years, winning 24 of the last 39 women's titles, while the Husker men have won 19 of the last 34 meets, including back-to-back titles in 2015 and 2016. Nebraska has also fared well at the outdoor conference championships, winning 18 of the last 39 outdoor conference meets on the women's side and 10 of the last 24 men's titles, including in 2016 when the men finished off the indoor-outdoor Big Ten sweep.

Only the fourth coach to guide the NU men's program since World War I, Pepin has maintained the program's stability after replacing the late Frank Sevigne in 1984. Pepin's men's program has matched the women's success, capturing 19 indoor and 13 outdoor conference titles during his 38-year tenure.

The Pepin-coached Husker women won the 1982, 1983 and 1984 indoor national championships. Pepin's teams have combined for 23 top-five NCAA finishes over the last 38 years, and 59 Huskers have been crowned national champions, including Nick Percy in the discus in 2016.

Pepin guided Nebraska to an incredible 44 Big Eight indoor/outdoor titles, more than any other coach in the history of the conference. After joining the Big 12 Conference in 1997, Nebraska won a league-high 22 indoor/outdoor titles. Pepin has coached women who have earned 320 All-America awards and 18 indoor and 24 outdoor individual national championships. His male athletes have garnered 199 All-America certificates since 1984, as well as nine indoor and eight outdoor individual national titles.

Among the elite athletes Pepin has coached at Nebraska are eight-time Olympic medalist, world champion and world-record holder Merlene Ottey; four-time NCAA champion Rhonda Blanford; Angela Thacker, who missed a bronze medal in the long jump by one-quarter inch at the 1984 Olympics in Los Angeles; 1989 NCAA outdoor triple jump champion Renita Robinson; 1991 NCAA outdoor 400-meter dash champion and Olympic bronze medalist Ximena Restrepo; three-time NCAA triple jump champion Ineta Radevica; two-time NCAA long jump champion Arturs Abolins; indoor high jump national champion, school indoor and outdoor record holder and 2008 Olympian, Dusty Jonas; 2009 indoor national champion and Big 12 indoor and outdoor long jump champion Nicholas Gordon, who also represented Jamaica at the 2009 IAAF World Championships in Berlin, Germany; nine-time conference champion Mara Griva and Big Ten champion and 2016 Olympic high jumper Marusa Cernjul.

Gary Pepin was named the 2016 Big Ten Indoor and Outdoor Men's Coach of the Year.

Known as one of the premier jumps coaches in the nation, Pepin coached former Husker Angee Henry, a 10-time All-American, to indoor and outdoor NCAA long jump titles in 1996. Under Pepin's tutelage, former Husker Nicola Martial won the 1994 and 1995 NCAA outdoor triple jump titles and added the 1996 NCAA indoor triple jump crown. At the 1996 Olympic Games, Martial represented Guyana in the triple jump. Pepin's top male performer prior to Abolins and Jonas was four-time All-American Petar Malesev, the 1995 NCAA indoor high jump champion.

Notable Recent Seasons

2018: Kaiwan Culmer capped his career by sweeping the Big Ten indoor and outdoor triple jump titles for his third career gold medal, becoming the first Husker male to sweep indoor and outdoor conference triple jump titles since 2006. He went on to earn second-team All-America honors both indoors and outdoors.

2017: Kaiwan Culmer earned first-team All-America honors in the triple jump at the NCAA Indoor Championships, while Cody Walton earned first-team honors in the decathlon at the NCAA Outdoor championships as the pair led the Nebraska men to their first-ever Track & Field News dual-meet national championship. Walton won the Big Ten indoor heptathlon title, while Steven Cahoy (pole vault), Nick Percy (discus) and Brittni Wolczyk (javelin) each won Big Ten outdoor titles.

2016: The Nebraska men completed its first indoor-outdoor conference title sweep since 2004 by winning both Big Ten Championships, successfully defending their indoor title in the process. Pepin was the Big Ten Men's Indoor and Outdoor Coach of the Year, as well as the Midwest Region Men's Outdoor Coach of the Year. The Huskers captured nine Big Ten event titles and seven All-America honors. Of the nine Big Ten champions, seven went to the Pepin-led jumpers, including Tierra Williams, who swept the Big Ten indoor and outdoor long jump and triple jump to become the first Big Ten female athlete to win all four horizontal jump titles since former Husker Mara Griva under Pepin in 2013. On the men's side, Nick Percy won the discus national title to become the 59th national champion in the Pepin era. The Husker men tied for 10th at the NCAA Outdoor Championships, their best finish since 2003.

2015: The Husker men ran away with the Big Ten Indoor title with 127 points, 41 more than runner-up Illinois. The Pepin-led jumpers combined for 42 of the 127 points, as Pepin picked up his first Big Ten Men's Indoor Coach of the Year award. He also added Midwest Region Men's Indoor Coach of the Year, as the Huskers tied for 13th at the

NCAA Indoor Championships, their best indoor finish since 2009. Both the Husker men and women were runners-up at the Big Ten Outdoor Championships. Nebraska produced five first-team All-Americans and five Big Ten champions.

2013: The Husker men made history as Pepin guided NU to a dominating win at the Big Ten Outdoor Championships. The Huskers recorded 10 conference titles, eight first-team All-America honors and 10 second-team All-America accolades. Pepin was honored by his peers following the outdoor conference championships as he was named the Big Ten Men's Outdoor Coach of the Year for guiding NU to its first men's title in the Big Ten. Pepin coached Mara Griva to a sweep of the horizontal jumps at both the indoor and outdoor conference championships, while Patrick Raedler won the indoor long jump and Janis Leitis captured the indoor triple jump title. Pepin led the men to a 15th-place finish in the team standings, and was honored by his peers nationally as the Midwest Region Men's Outdoor Coach of the Year.

2012: Pepin guided the Husker women to the Big Ten Indoor Conference team title. The Huskers recorded 11 conference titles and 11 first-team All-America honors. Pepin was honored as the Big Ten Indoor Women's Coach of the Year for guiding NU to it's first conference team title as a member of the Big Ten Conference. Pepin personally coached four athletes to Big Ten titles in the jumps, including Anna Weigandt with an outdoor triple jump title, Marusa Cernjul with an outdoor high jump title, Mara Griva in the indoor triple jump and Chris Phipps with an indoor long jump crown.

2011: Pepin coached three athletes to All-America honors and four individual Big 12 titles in the jumps. Overall, the Huskers notched 10 All-America accolades and 10 individual Big 12 titles, while Pepin's women's squad earned the indoor conference title, upsetting four-time defending champion Texas A&M. Pepin was honored as the Big 12 Indoor Women's Coach of the Year and the Midwest Regional Indoor Coach of the Year for the second straight season.

2010: Pepin continued to show that he is one of the top coaches in the country, as he personally coached seven athletes to nine All-America honors and four individual Big 12 titles in the jumps. The Huskers totaled 15 All-America awards and seven individual Big 12 titles, while Pepin's men repeated as team champions at the conference outdoor meet. For the team's success, Pepin was named Midwest Regional Indoor Women's Coach of the Year, Midwest Regional Outdoor Men's Coach of the Year and was honored as Big 12 Men's Outdoor Coach of the Year for the second straight season. The men's team title earned the Huskers their 22nd Big 12 title - the most for any program in the conference - and it marked the first time in conference history that a men's program had repeated at the outdoor meet.

2009: Pepin passed Frank Sevigne as the longest-tenured head coach in the history of the Nebraska program. The historic milestones continued as the men's team captured the Big 12 outdoor team title, marking the program's 100th conference title. The Husker men also showed they were a force at the national level, placing in the top 20 at both the indoor and outdoor championships. Nicholas Gordon led the way for the men's team at the NCAA Indoor Championships with a national title in the long jump, as the team tied for fifth, marking the Huskers' highest finish since 2005. At the end of the season Pepin was named Big 12 Men's Outdoor Coach of the Year and the USTFCCCA Midwest Region Men's Outdoor Coach of the Year.

2008: Of the seven NCAA All-America honors brought home by Huskers in 2008, three athletes were personally trained by Pepin in the jumps, including Dusty Jonas, an eight-time All-American, national champion in the high jump at the 2008 NCAA Indoor Championships and a member of Team USA at the 2008 Beijing Games. Overall, Pepin sent seven jumpers to the NCAA Championships.

2006: Arturs Abolins, under the tutelage of Pepin, became the first NCAA long jump champion from Nebraska, a feat Abolins accomplished at both the NCAA Indoor and Outdoor Championships. Abolins also became the first Pepin-coached men's jumper to sweep an event at both NCAA meets in a single season.

2005: Pepin's program experienced a banner year in 2005 that rivaled the success of any other in the nation. The Nebraska women swept the Big 12 Indoor and Outdoor Championships for the second time, after also achieving the feat in 2000. The women added a pair of top-10 NCAA finishes. The Husker men, who claimed their eighth Big 12 indoor title in nine years, also raced to a pair of top-20 team placings at the NCAA Championships. Individually, Nebraska athletes brought home four NCAA event titles for the third straight year, including titles by Anne Shadle in the mile and 1,500 meters. Equally impressive were the 18 All-America honors collected by NU athletes, including five runner-up finishes. Pepin's jumpers combined for five of those awards, including a silver-medal performance by Jonas, then a freshman, in the high jump at the NCAA indoor meet. Jonas later claimed the U.S. Junior and Pan American Games titles following the outdoor season. Nebraska's 2005 season capped a remarkable three-year run that saw the program earn five top-five NCAA team finishes and 13 individual national titles.

2000: At the turn of the century, both Husker teams swept the indoor and outdoor titles, which gave Nebraska its fourth sweep through the conference championships. Although the Huskers fell short of being the first team in league history to sweep the men's and women's indoor and outdoor titles in back-to-back seasons (2000 and 2001), NU came closer to accomplishing the feat than any other school by claiming two of the four titles in 2001.

Before Nebraska

Before coaching at Nebraska, Pepin served as the women's head coach at Kansas in 1976. Pepin also spent nine seasons at Kansas as an assistant to Bob Timmons. During his stint with the Jayhawks, Pepin's jumpers established Big Eight bests in every event and earned numerous Big Eight medals, All-America honors and Olympian status. With Pepin's guidance, Kansas became the first school in the country to have three men jump over 7-2 in the high jump in the same season. Before joining the Jayhawk program, he coached in the prep ranks in Missouri, and watched his teams capture several conference titles.

Gary Pepin and his wife, Jean Ann.

Personal

A native of Pittsburg, Kansas, Pepin graduated from Pittsburg High School and Pittsburg State University. He received his master's degree from Kansas in 1974. He is married to the former Jean Ann Frank of Pittsburg, and they have three daughters, Heidi, Lisa and Michelle, and five grandchildren, Carter, Blue, Landon, Millie and Scout.

Gary Pepin (right) receives his USTFCCCA Hall of Fame award from former Nebraska assistant coach and current Wichita State Head Coach, Steve Rainbolt (left).

Pepin and long-time assistant Billy Maxwell coached together for more than 22 seasons before Maxwell's retirement in 2017.

All-Time Nebraska Coaches

Coach	Year(s)
Men	
J.E. Pearson	1898
Clinton Barr	1899
T.J. Hewitt	1900
W. Engel	1901
WC Booth	1902
Dr. R.G. Clapp	1903-1909
Osmond F. Field	1910-1911
Guy Reed	1912-1916
E.J. Stewart	1917-1919
Henry F. Schulte	1920-1938
Ed Weir Sr.	1939-1954
Jerry Lee	1955
Frank Sevigne	1956-1983
Gary Pepin	1984-Present
Women	
Roger Capan	1975-76
Carol Frost	1976-80
Gary Pepin	1981-Present

MATT MARTIN

Recruiting Coordinator/Women's Sprints/Hurdles/Relays (23rd Season)

Nebraska (B.S. 1994, M.S. 1999)

At the National Level
- 1 NCAA Champion
- 16 All-America Awards
- 1 Olympic Medalist
- 2 Olympians

At the Conference Level
- 1 Individual Big Ten Champion
- 12 Individual Big 12 Champions

Notable All-Americans Recruited
Martin has recruited or played a key role in the recruitment of the following All-Americans:

Chad Wright	National Champion, 6x All-American
Nicholas Gordon	National Champion, 5x All-American
Mara Griva	10x All-American
Levi Gipson	8x All-American
Carl Myerscough	6x All-American
Melissa Price	4x All-American
Tierra Williams	4x All-American
Jake Bender	3x All-American
Ellie Ewere	3x All-American
Chantae McMillan	3x All-American
Patrick Raedler	3x All-American
Kaiwan Culmer	2x All-American
Krisztina Kovesi	2x All-American
Sheldon Hutchinson	1x All-American
Janis Leitis	1x All-American
Jazmin McCoy	1x All-American
Leandra McGruder	1x All-American
Sheryl Morgan	1x All-American
Daniel Roper	1x All-American
Casey Thom	1x All-American
Mara Weekes	1x All-American
Artur Wszelaki	1x All-American

Matt Martin is in his 23rd season as the Huskers' recruiting coordinator in 2019, and is also in his 15th season coaching the Husker women's sprinters, hurdlers and relay teams.

One of the premier recruiters in the country, Martin's Nebraska recruiting classes have combined to win five Big Ten Conference team titles and 24 Big 12 Conference team titles, as well as 227 individual titles. The Huskers have also been a powerhouse at the national meet, as they have produced 29 national champions, 263 All-Americans and seven top-five team finishes behind Martin's recruiting efforts.

Martin's work ethic to bring in top-notch talent has not gone unnoticed on the national scene, as the Huskers' 2000 and 2006 men's and women's recruiting classes were ranked in the nation's top 10 by Track and Field News. The 2008 class was ranked No. 10, and most recently the 2014 women's recruiting class was also ranked No. 10.

Since Martin started recruiting for the Huskers in 1997, he has been instrumental in personally bringing in athletes who have earned 19 All-America honors and 18 individual conference titles. In total, Martin has been the lead recruiter or played a key role in bringing in 22 student-athletes who have combined for 70 All-America honors, in addition to many others who competed at a championship-caliber level at conference meets.

One of Martin's noteworthy recruits - Nicholas Gordon of Kingston, Jamaica - picked the Huskers over Florida State and Arkansas. In his career, Gordon won a national title, earned three first-team All-America honors, won two Big 12 titles and made a trip to the IAAF World Championships. Gordon was also honored as the 2010-11 Nebraska Male Student-Athlete of the Year. Martin also played a critical role in recruiting Chad Wright (six-time All-American and 2012 NCAA discus champion) and recently all-conference runners as freshmen Mara Weekes and Ellie Grooters in 2011. Martin also helped attract 10-time All-American Mara Griva, six-time All-American Carl Myerscough and four-time All-Americans Levi Gipson and Melissa Price to NU.

Although Martin has proven to have one of the best eyes for talent in the nation, he has also been impressive as an individual coach once student-athletes arrive on campus. Martin's NU sprinters, hurdlers and relays have combined for 16 All-America honors, 13 individual conference championships and one NCAA title, placing NU athletes among college track and field's elite runners.

During the 2018 season, Lakayla Harris ran the fourth-fastest 60m time in school history, 7.38, to take the silver medal at the Big Ten Indoor Championships. Harris finished fourth in the 100m at the outdoor conference meet, and her wind-aided time of 11.35 tied for fifth in school history in any conditions. She also moved into the outdoor 200m top 10 with a wind-aided PR of 23.15. Jasmine Barge ran the fourth-fastest 100m hurdles time in school history with a wind-aided 13.14, and the women's 4x400m relay placed fifth at the Big Ten Outdoor Championships.

Martin's sprinters and relay teams combined for three runner-up finishes at the Big Ten Indoor Championships in 2014 and one third-place finish. Chantal Duncan placed second in the 400 meters, and Grooters took third in the 600 meters. The 4x400m relay team (Duncan, Grooters, Shawnice Williams, Weekes) took second to garner second-team All-Big Ten honors as well. In 2017, the women's 4x400m relay team reached the Big Ten Outdoor Championships podium with a third-place finish while running three freshmen and one sophomore.

Martin helped coach the men's 4x100m relay team to a berth at the NCAA Outdoor Championships. In addition, his efforts guided the 2012 women's indoor distance medley relay team to a seventh-place finish at the NCAA Indoor Championships.

Bellevue, Nebraska native Lukas Hulett excelled under Martin, earning All-America honors indoors and outdoors in the 400m as a sophomore in 2008. As a freshman in 2007, Hulett earned indoor All-America honors in the 400m and was a member of the All-America indoor 4x400m relay team along with fellow freshmen Scott Wims and Dan Christensen and senior Nate Probasco. Hulett then carried his success to the outdoor season, qualifying for the NCAA Outdoor Championships in the 400m.

In 2007, Wims went on to post a seventh-place finish in the 200m at the outdoor championships for his second All-America finish. He and Hulett were two of five Martin-coached Huskers to qualify for the 2007 NCAA Championships.

Under Martin's supervision, Wims went on to win the 200m crown at both the U.S. Junior Championships and the Pan Am Junior Championships, while also finishing third in the 100m at both competitions. Additionally, NU freshman Dax Danns competed for his native Guyana at the Pan Am meet, finishing third in the 200m.

The top hurdler in NU women's history, Priscilla Lopes-Schliep concluded her outstanding career in 2006 under Martin's watch. An eight-time All-American and five-time Big 12 champion, Lopes-Schliep was the national runner-up in both indoor and outdoor high hurdle events for the fourth and fifth consecutive national competitions during her final season as a Husker. She served the role as NU's high-point scorer at both conference meets.

Lopes-Schliep led the way for the Husker women's team in 2005 with two more silver-medal finishes in the 60m and 100m hurdles at the NCAA Championships just one season after claiming her first national title in the 60m hurdles as a freshman.

Martin also tutored former Husker and 2004 Olympian Nenad Loncar, who won a conference title in the 60m hurdles as a senior in 2005.

NU's men have also benefited from Martin's presence. The 4x100m relay team of Arturs Abolins, Oliver Williams Jr., Nate Probasco and Dusty Stamer won the Big 12 outdoor title for the second straight year in 2005, the first time in Nebraska history that the men had won the event in consecutive seasons. In 2007, NU's 4x400m relay team of Wims, Christensen, Probasco and Hulett finished third at the Big 12 indoor meet and went on to qualify for the national outdoor competition.

While Martin's athletes have excelled on the collegiate level, they have also participated on the world stage. His latest success was Lopes-Schliep, who earned the bronze medal for Canada in the 100m hurdles at the 2008 Olympic Games in Beijing, China. The medal was the first medal for Canada in track and field since Donovan Bailey in 1996. Lopes-Schliep then continued her success in 2009 as she took silver at the IAAF World Championships in Berlin, Germany.

Lopes and Loncar each represented their home nations in the 2004 Olympics in Athens, Greece, while Lopes-Schliep followed with a berth in the 2005 World Championships in Helsinki, Finland. She reached the semifinals of the 100m hurdles at the competition.

In 2004, the North Platte, Nebraska native coached Lopes-Schliep to her first national championship in the indoor 60m hurdles, as well as two other All-America honors in the 60m dash and outdoor 100m hurdles. His 4x100m relay team of Shelldon Simpson, Oliver Williams Jr., Probasco and Stamer also earned All-America status by placing eighth at the NCAA outdoor meet.

A former sprinter/jumper for the Huskers from 1990 to 1993, Martin was an undergraduate coach for Nebraska in 1994 and was a graduate administrative assistant for Nebraska in 1995 and 1996. As an undergraduate coach, Martin helped Gary Pepin coach Nicola Martial to an NCAA outdoor title and a runner-up finish at the 1994 NCAA Indoor Championships. During that same time, he also helped coach Angee Henry to All-America honors as a freshman and a U.S. Junior National championship in the long jump.

Martin, who graduated from Nebraska with a degree in business administration in May 1994, completed his master's degree in athletic administration in August 1999. His father, Doug Martin, was the former head track and field coach at North Platte High School for 23 years, and was on the Husker staff as a volunteer coach.

Martin is married to the former Michelle Delka of Lincoln. The couple has two daughters, Jocelyn and Reese, and a son, Elijah.

The Martin family (clockwise from top left): Reese, Elijah, Jocelyn, Michelle, Matt.

DAVID HARRIS

Distance/Middle Distance/Head Coach XC (Eighth Season)

Truman State (1978)

At the National Level
- 12 Years as an Assistant Coach
- 22 Years as a Head Coach
- 4 First-Team All-Americans

At the Conference Level
- 4 Big Ten Champions
- 11-time MIAA Coach of the Year
- 10 Conference Championship Teams
- Coached 21 Runner-Up Teams

Coaching Honors
- USTFCCCA Jimmy Carnes Distinguished Service Award
- USTFCCA President
- Division II Executive Council Chairman

David Harris and his wife, Kathy.

David Harris is in his eighth season as the Huskers' distance and middle distance coach in 2019. He is also Nebraska's cross country head coach. With Harris guiding the Huskers, 46 NU top-10 times have been achieved in his seven years at Nebraska, including school records in the women's indoor 3,000m (Ashley Miller in 2012) and the women's distance medley relay (2012).

Additionally, Harris' athletes have won four Big Ten individual titles since 2012, and the 2012 distance medley relay squad earned first-team All-America honors with a seventh-place finish at the NCAA Indoor Championships. Miller, who was part of that DMR squad, was also a second-team All-American in the outdoor 1,500 meters.

During the 2018 cross country season, George Kusche, Mark Freyhof and Erika Freyhof were all named to the USTFCCCA All-Region team after finishing fourth, 10th and 11th, respectively at the NCAA Midwest Regional. Kusche automatically qualified for the NCAA Championships with his finish and Mark Freyhof received an at-large bid. Kusche placed 55th, while Mark Freyhof placed 103rd at the NCAA Championships. Kusche's finish was the best finish by a Nebraska male runner since 1997. Kusche also claimed the title of Big Ten Freshman of the Year and earned first-team All-Big Ten honors after finishing third at the Big Ten Championships. His finish at the Big Ten meet was the best finish ever by a Husker at the Big Ten Championships.

In 2017, Wyatt McGuire moved to No. 5 on the indoor 3,000m and outdoor 10,000m charts. He took third at the Big Ten Outdoor Championships in the 10,000m, the best conference finish by a Husker male in the race since 2002. McGuire went on to finish 10th at the 2017 Big Ten Cross Country Championships, the highest ever finish by a Husker at the Big Ten meet. For the women, three Huskers cracked the all-time top 10 in the 3,000m steeplechase.

Harris helped guide Anna Peer to a breakout season as a sophomore in 2015, as she ran a personal-best 34:10.58 in the 10,000m to win the Mt. SAC Relays and move to No. 3 all-time in NU outdoor history. Peer also cracked the all-time outdoor top 10 in the 3,000m, winning the Musco Twilight title in 9:40.18. She also moved to No. 10 in the 5,000m with a time of 16:35.34 at the Pac-12 vs. Big Ten Invitational. Shawnice Williams closed out her Husker career with a runner-up finish in the 800m at the Big Ten Outdoor Championships and a third-place 600m finish at the indoor meet.

In 2014, the Husker men's DMR team posted a time of 9:32.85, the second-best oversized mark in school history. It came one season after the 2013 DMR squad set a school record for an oversized track with a time of 9:31.71 at the Alex Wilson Invitational, better than any DMR run in school history.

Harris also guided the Huskers to more success in 2013. He coached Shawnice Williams and 3,000m steeplechase specialist Jessica Furlan to honorable-mention All-America awards at the 2013 NCAA Outdoor Championships. Furlan posted a personal-best time of 9:58.52 in the event at the Mt. SAC Relays to cement her spot at No. 2 on the all-time list at Nebraska. Furlan also won the indoor 3,000m title at the Big Ten Indoor Championships. Williams finished second in the 600m at the 2013 Big Ten Indoor Championships. She advanced to the 2013 NCAA Championships with a personal-best time of 2:05.26 in the 800m at the preliminary round in Austin, Texas.

In 2012, Harris coached the women's indoor distance medley relay team to a seventh-place finish at the NCAA Indoor Championships in Boise, Idaho, posting a record time of 11:09.83 for first-team All-America honors. Harris also guided Ashley Miller to a stellar senior season, as she earned second-team All-America honors in the 1,500m at the 2012 NCAA Outdoor Championship and finished with a personal-best time in the event. Miller also earned three conference titles in 2012, finishing first in the outdoor 800m, the outdoor 1,500m and the indoor 3,000m. She also etched her name into the Husker record books with her time of 9:17.28 in the indoor 3,000m, a school record. In addition, she won the 1,500m and broke the meet record at the Drake Relays in 2012. Later in the summer of 2012, Miller represented Nebraska at the 2012 U.S. Olympic Trials in Eugene, Oregon, where she competed in the semifinals in the 800m and 1,500m.

Harris has strong ties to Nebraska, as he coached NU's middle distance runners and the men's sprinters and hurdlers for seven years before becoming the head cross country and track and field coach at Emporia State in 1992. In his first stint at Nebraska, Harris coached many student-athletes to records that still stand including the women's outdoor 800m (Sharon Powell), the men's outdoor 400m (Ken Waller), the 1,000m (Dieudonne Kwizera), the 400m hurdles (Mark Jackson) and the men's 4x400m relay.

As the Hornets' head coach for 19 years, Harris was named MIAA Coach of the Year 11 times and brought Emporia State to the top of the Division II ranks, as the men's squad finished fourth at the NCAA Outdoor Championships in 2011. Emporia State won 10 MIAA team championships under Harris and had 20 runner-up finishes. In 1999 he became only the third coach to lead both the men's and women's teams to MIAA outdoor titles in the same season. The ESU women earned the school's first top-four finish nationally with a fourth-place finish at the NCAA Outdoor Championships in Emporia in 1999. It was the second of three national championship meets at Witten Track/Welch Stadium held under Harris' leadership.

One of the most respected coaches in the track and field community, Harris was the first non-Division I president in the history of the USTFCCCA. The leadership and direction of Harris was essential in bringing the NCAA Outdoor Championships to the Flint Hills in 1995, 1999 and again in 2006. Harris has served in numerous leadership roles within the USTFCCCA and has earned two prestigious awards. He was named the 2001 USTCA Women's NCAA Division II National Outdoor Coach of the Year and was most recently awarded the Jimmy Carnes Distinguished Service Award by the USTFCCCA. He is the former Division II Executive Council Chairman and was the first non-Division I President of the USTFCCCA, serving in that role from 2005-06 and leading the association through its reorganization in 2005.

Harris received his bachelor's degree in physical education/social science and a master's degree in athletic administration from Truman State, formerly Northeast Missouri State University. At TSU, he was a four-year letterwinner in cross country and track and field and captained the track team for two years. After college, Harris joined the elite section of the St. Louis Track Club sponsored by adidas. From 1979 to 1981 he ran seven marathons with a personal-best of 2:19.54 in New Orleans. At the 1979 Boston Marathon, he qualified for the 1980 U.S. Olympic Trials with a time of 2:20.46. Harris retired from competitive road racing in 1981 to concentrate fully on coaching.

Harris is married to the former Kathy Bechhold, and the couple have two sons, John-David and Jared.

David Harris took over the Huskers' distance program in 2012.

SCOTT CAPPOS

Throws (Fifth Season)

Indiana (1992)

At the National Level
- 22 Years as an Assistant Coach
- More than 50 All-Americans
- More than 100 NCAA Qualifiers

At the Conference Level
- More than 50 Big Ten Champions

Coaching Honors
- USTFCCCA Region Throws Coach of the Year (2007)
- Assistant for Team USA at the Pan American Junior Athletics Championships, 2011

Notable Athletes

Nick Percy — NCAA Champion - Discus; 3x Big Ten Champion - Discus; Nebraska School Record - Hammer Throw, Weight Throw
Sarah Firestone — Big Ten Champion; Nebraska School Record - Javelin
Matt Byers — Big Ten Record - Javelin
Bill Neumann — 2x All-American; 2x Big Ten Champion; Big Ten Record - Javelin
Bashir Yamini — NCAA Champion; Big Ten Record - Long Jump
Arno van der Westhuizen — 2x Big Ten Champ; Big Ten Record - Hammer
Jeremy Allen — 5x All-American; 4x Big Ten Champion; U.S. Junior Champion - Discus
John Hickey — 2x Big Ten Champion; U.S. Junior Champion - Shot Put
Gabe Hull — U.S. Junior Champion - Discus
Alana Redfern — Canadian National Record - Javelin
Annemie Smith — South African National Record - Hammer
Burger Lambrechts — South African Olympian - Shot Put
Phil McMullen — Team USA World Championships - Decathlon

Scott Cappos enters his fifth year as Nebraska's throws coach in 2019. Cappos joined the Husker staff as the team's throws coach in the fall of 2014 and has had more than 100 athletes qualify for the NCAA Championships (preliminary round and finals) in his 22 years of collegiate coaching. He has coached more than 50 athletes to conference championships and All-America honors in the shot put, discus, javelin, hammer, weight throw, long jump, high jump, heptathlon and decathlon.

During the 2018 season, Cappos coached senior Nick Percy to the Big Ten outdoor title in the discus for the third consecutive year with a launch of 200-11 (61.23m) and an eighth-place finish at the NCAA Outdoor Championships with a discus throw of 186-1 (56.72m). Percy garnered first-team All-American accolades with his throw. Cappos also coached Cody Walton and Brittni Wolczyk to runner-up finishes in the javelin at the Big Ten Outdoor Championships.

The 2017 season was another successful one for Husker throwers, as Cappos coached Percy to the Big Ten title in the discus for the second year in a row with a season-best throw of 206-4 (62.91m). Cappos also helped Wolczyk to the Big Ten title in the javelin with her personal-best throw of 178-9 (54.48m). Percy and Wolczyk both earned second-team All-America honors as well in 2017, while Seth Derr (javelin), Nick Coghill (discus) and Sydney Otto (javelin) each garnered honorable mention while qualifying for nationals. Otto went on to finish fourth for the U.S. Junior National Team at the 2017 Pan American Junior Championships in Peru, while Percy competed for Great Britain in the discus at the IAAF World Championships after winning his second straight British discus championship.

In 2016, Cappos coached Percy to the NCAA discus title in addition to the Big Ten title. Percy threw a Scottish record 207-11 (63.68m) to move to No. 3 in NU outdoor history. He also set a hammer throw school record of 222-7 (67.85m). Cappos also helped Wolczyk and Sarah Firestone to second-team All-America honors in the javelin, while the freshman Wolczyk was the Big Ten runner-up. Wolczyk broke the Canadian Junior national record with a throw of 176-1 (53.67m) and represented Canada at the IAAF U20 Championships in Poland. Firestone placed seventh at the U.S. Olympic Trials and represented Team USA at the NACAC U23 Championships in El Salvador.

Cappos made his mark on the program in his first year with the Huskers in 2015. He guided Firestone to the Big Ten javelin title with a school-record throw of 184-3 (56.15m). He also led Will Lohman and Percy to second-team All-America honors in the hammer throw and discus, respectively. Firestone also qualified for nationals in the javelin, as did Lohman in the shot put. Lohman broke his then-hammer throw school record twice in the outdoor season. Meanwhile, Percy, a native of Ventnor, England, was named the UK's top freshman athlete competing in the NCAA in 2015.

Before coming to Nebraska, Cappos spent 18 seasons at the University of Iowa as an assistant coach and director of field events. While at Iowa, his athletes tied or broke Big Ten records in the hammer throw, javelin and long jump. The 2011 Iowa men's team won the Big Ten Championship with heavy contributions from athletes Cappos recruited and coached. His athletes qualified for the NCAA Championships 15 years in a row and were named All-Big Ten 18 years in a row by either winning or placing second at the Big Ten Championships. Cappos has coached more men to 60-foot throws in the shot put and 190-foot throws in the discus than any other coach in Big Ten history. His athletes rewrote the records at Iowa, including eight of the top-10 all-time shot-putters, nine of the top-10 all-time discus throwers and all 10 of the top javelin, hammer and weight throwers in Hawkeye history.

Before coaching at Iowa, Cappos was an assistant coach at Western Michigan University. He trained seven All-Americans during his tenure, and Western Michigan won the MAC and CCC team titles both seasons. Cappos started his coaching career at West Salem High School in Wisconsin.

Cappos is one of a handful of USATF Level III certified coaches in the throwing events and is a USATF Level II certified coach in the jumps and a certified instructor for USATF. Cappos coached with Team USA at the 2011 Pan American Junior Championships, leading athletes to 10 gold medals. Cappos also earned Regional Throws Coach of Year from USTFCCCA in 2007.

Several of Cappos' former athletes have represented their countries in various international competitions, including the Olympic Games and World Championships.

Cappos was a professional track and field athlete while teaching and coaching. He competed all over the globe and at several major international meets, including the Pan American Games, World University Games and the Commonwealth Games for Canada. During his athletic career at Indiana University, Cappos won the Big Ten Championship in the shot put in 1990 and 1991 and was a three-time All-American. He earned his bachelor's degree in kinesiology with a minor in social science.

He and his wife, Jennifer, have a son, Sam, and a daughter, Amelia.

The Cappos family (clockwise from top left): Scott, Jennifer, Amelia and Sam.

Scott Cappos coached Nick Percy (right) to the 2016 NCAA discus national title and the hammer throw and weight throw school records.

T.J. PIERCE

Pole Vault/Combined Events (17th Season)

Nebraska (1996)

At the National Level
- 5 Years as an Assistant Coach
- 1 USTFCCCA First-Team All-American
- 5 USTFCCCA Second-Team All-Americans

At the Conference Level
- 2 Big Ten Champions
- 24 All-Conference Honorees

Notable Athletes

Cody Walton	First-Team All-American (Dec)
	Second-Team All-American (Dec)
	B1G Champion (Hep)
	NACAC U-23 Championships Runner-Up (Dec)
Steven Cahoy	B1G Champion (PV)
	3x B1G Runner-Up (PV)
	2x Second-Team All-American (PV)
Paula Andrie	Second-Team All-American (PV)
	B1G Runner-Up (PV)
Cale Wagner	USA Junior Champion (Dec)
Andy Jacobs	2x B1G Runner-Up (PV)
Anne Martin	Second-Team All-American (Hep)

T.J. Pierce enters his sixth year as the pole vault/combined events coach for the Huskers after being promoted to an assistant position in 2013-14. Prior to that he was the program's director of operations for eight years from 2005-13 and previously served as an assistant recruiting coordinator from 1998-2000.

In his five years guiding the pole vault and combined events, Pierce has seen 12 Husker pole vaulters crack the all-time NU top-10 chart and seven multi-eventers who have done the same. Additionally, Pierce's athletes have combined for one first-team All-America honor and five second-team All-America awards.

During the 2018 season, Pierce helped Jared Seay and Cale Wagner into the Nebraska top-10 charts. Seay finished fifth at the Big Ten Indoor Championships in the decathlon with 5,634 points, which was good for No. 4 in Nebraska history. Wagner finished fifth in the decathlon during the outdoor season at the Spec Towns Invitational and is now 10th in NU history in the event.

Pierce guided Cody Walton to a record-breaking season in 2017, as Walton earned first-team All-America honors in the decathlon. Walton scored a Nebraska school record 7,937 points in the decathlon at the Spec Towns Invitational and carried his success over to the NCAA Championships, where he placed seventh with a score of 7,813. In the indoor season, Walton claimed the Big Ten heptathlon gold medal with a personal-best score of 5,672. Pierce also helped Steven Cahoy to the Big Ten outdoor pole vault title in 2017, which capped an outstanding career that included three Big Ten silver medals and two second-team All-America honors. On the women's side, true freshman Andy Jacobs made an impressive collegiate debut with runner-up finishes at both Big Ten Championship meets. Jacobs vaulted into the top 10 on both NU's indoor and outdoor charts.

Pierce led Cahoy, Craig Driver and Paula Andrie to Big Ten runner-up finishes in 2016. Andrie finished her career in the top three on both the indoor and outdoor all-time charts, and she went on to earn second-team All-America honors at the NCAA Outdoor Championships. Walton was third in the decathlon at the Big Ten Outdoor Championships and also achieved second-team All-America honors. He also cracked the top five on NU's all-time heptathlon and decathlon charts for the first time, and while representing Team USA was the runner-up at the NACAC U-23 Championships in El Salvador in 2016. Pierce also trained freshman multi-eventer Wagner, who won the decathlon at the USA Junior Outdoor Championships and finished eighth at the IAAF World U20 Championships.

In 2015, Cahoy enjoyed a breakout sophomore season in which he finished second in the pole vault at both Big Ten meets and earned second-team All-America honors at both NCAA Championships meets. Cahoy moved into third all-time on the NU indoor chart and tied for sixth on the outdoor chart. The Husker men had three scorers at both the Big Ten Indoor and Outdoor Championships. On the final indoor performance list, the Nebraska men had the Nos. 1, 4, 5 and 7 vaulters in the Big Ten.

Pierce made an immediate impact as an assistant in 2014. Christian Sanderfer was a second-team All-Big Ten pole vaulter at both the indoor and outdoor championships. Under Pierce's guidance, Anne Martin finished third in the Big Ten indoor pentathlon with a personal-best 3,998 points and was third in the outdoor heptathlon with 5,430 points. She also finished her career with second-team All-America honors.

Pierce competed for four years as a pole vaulter at Nebraska, and he was a three-time academic all-conference selection. After completing his career as a Husker pole vaulter in 1997, he spent three seasons as an assistant recruiting coordinator at NU.

Pierce returned to his alma mater in 2005 after serving as the multi-events, horizontal jumps and pole vault coach at Kent State for four years, where he coached four All-America athletes. Prior to joining Kent State, Pierce served one season as the sprint, hurdles, vertical jumps and multi-event coach at Central Florida, where his athletes set 11 school records and earned 12 all-conference honors during his only season in Orlando.

Pierce received his bachelor's degree in mathematics education from Nebraska in 1996.

Under T.J. Pierce's guidance, Steven Cahoy won the Big Ten outdoor pole vault title in 2017, and Cody Walton set a decathlon school record and was a first-team All-American in the event while also winning the Big Ten heptathlon title.

DUSTY JONAS

High Jump/Men's Sprints/Hurdles/Relays (10th Season)
Nebraska (2009)

At the National Level
- 13 First-Team All-Americans

At the Conference Level
- 13 Big Ten Champions

Notable Athletes

Marusa Cernjul	Olympian (HJ) First-Team All-American (HJ) Big Ten Champion (HJ)
Antoine Lloyd	2x Big Ten Champion (60H, 110H) 2x First-Team All-American (60H, 110H)
Landon Bartel	2x Big Ten Champion (HJ)
James White	2x Big Ten Champion (HJ)
Luke Siedhoff	First-Team All-American (110H)
Reka Czuth	Big Ten Champion (HJ)

Jonas' Athletic Accomplishments

College - High Jump
Indoor School Record (7-7, 2.31m)
Outdoor School Record (7-8 3/4, 2.36m)
Big 12 Meet Outdoor Record (7-8 3/4, 2.36m)
Big 12 Conference Outdoor Record (7-8 3/4, 2.36m)
No. 2 High Jump All-Time by a Collegian (7-8 3/4, 2.36m)
NCAA Champion (2008 Indoor)
USA Junior Champion (2005)
Pan American Junior Champion (2005)
NACAC U23 Team USA, 4th place (2006)
Collegiate Long Jump PR - 25-5 1/2 (7.76m)

Pro - High Jump
2008 U.S. Olympic Team
2010 USA Indoor Championships Silver Medal
2010 World Indoor Championships Bronze Medal
2010 Continental Cup Team USA member, 5th place
2010 - Ranked No. 9 in the world
2011 USA Outdoor Championships Silver Medal
2011 World Outdoor Championships Team
2013 USA Indoor Championships Gold Medal
2013 USA Outdoor Championships Silver Medal
2014 World Indoor Championships Team

Former Husker high jump Olympian Dusty Jonas was named a full-time assistant coach on the Nebraska track and field staff before the 2018 season after eight years as a volunteer assistant for the Huskers' men's and women's high jump. Jonas continues to oversee the high jump while also coaching the men's sprints, hurdles and relays.

Jonas has helped turn the Husker high jump into a dominant event at the Big Ten Conference meets. In 2018, Landon Bartel won his second Big Ten indoor title, adding to his 2016 title. Reka Czuth won the women's Big Ten outdoor high jump title in 2016 as well. They followed up on James White's indoor and outdoor titles in 2015. The Husker men won three straight Big Ten indoor titles from 2014-16, and overall the Husker high jumpers have combined for six Big Ten titles in the last five years.

Jonas coached former Husker All-America high jumper Marusa Cernjul as she qualified for the 2016 Olympics in Rio de Janeiro, Brazil. Cernjul placed 21st representing Slovenia, clearing 6-3 1/2 (1.92m) in her first appearance at the Olympics. She qualified for the Olympics with a personal-best leap of 6-4 (1.93m) at the Slovenian Championships in 2016. She was a first-team All-American and Big Ten champion in the high jump for the Huskers, and with Jonas as her coach following her career, she improved on her collegiate PR (6-1 1/4), by nearly three inches in one year to reach the Olympics.

In 2018, Jonas made a strong first impression as the Huskers' new men's sprints, hurdles and relays coach. Antoine Lloyd had a breakout senior season, winning the Big Ten indoor 60m hurdles, the outdoor 110m hurdles, and finishing second and fifth, respectively, at the NCAA Championships. Lloyd broke the 60m hurdles school record (7.60) and was named the Big Ten Men's Indoor Track Athlete of the Year. Additionally, sophomore Luke Siedhoff was a first-team All-American in the 110m hurdles, placing seventh.

Since rejoining the Husker program as a volunteer coach in 2010, Jonas has coached 10 Big Ten high jump champions and 10 first-team All-America high jumpers. Fourteen Huskers have cracked all-time top-10 high jump charts in his nine seasons, and NU athletes have set five top-10 marks in the sprints, hurdles and relays in his time in that role.

An eight-time All-America high jumper for the Huskers from 2005 to 2008, Jonas won the 2008 indoor national title and outdoor conference title in the high jump. He finished his career as the indoor and outdoor school-record holder, as well as the all-time Big 12 record holder with the second-highest jump ever by a collegian (7-8 3/4, 2.36m).

Following the collegiate season, Jonas signed a professional contract with Nike and competed for Team USA at the 2008 Olympic Games in Beijing, China. Jonas won the bronze medal in the high jump at the World Indoor Championships and also competed in the World Outdoor Championships in 2011. Jonas was the 2013 USA Indoor high jump champion and earned runner-up honors at the 2013 Outdoor and 2010 Indoor Championships. He also won gold at the 2005 USA Junior Championships.

Jonas competed for Team USA a total of eight times in his career, including six times for the senior team and twice for the junior team.

Jonas returned to Nebraska in 2009 to complete his degree in horticulture.

High jump Olympian and Husker alum Dusty Jonas (right) coaches Nebraska's high jump, as well as the men's sprints, hurdles and relays.

Da'Nelle Earl

Director of Operations
14th Season
Liberty (B.S. 2002)/UNO (M.S. 2006)

Da'Nelle Earl joined the Nebraska athletic department in August of 2005 and currently serves as the track and field director of operations. In addition to serving as the Husker meet director for all home competitions, her duties include team travel, scheduling of meets, equipment management, assisting Coach Pepin with overseeing the budget and office administration. Earl has earned certification from the Track and Field Academy in meet and program management.

Prior to her promotion as director of operations, Earl served as an operations and recruiting assistant with the track and field team. She assisted in the daily operations of the track and field program, recruiting and team travel.

Earl earned her bachelor's degree in exercise science and fitness programming at Liberty University, where she also competed in track and field. She then moved on to get her master's degree in exercise science with concentrations in biomechanics and exercise physiology at the University of Nebraska at Omaha.

Earl resides in Lincoln with her husband, Kurt.

Matt Wackerly

On Campus Recruiting Coordinator
Third Season
Ashland University (1998)

Matt Wackerly joined the Nebraska track and field staff as the on campus recruiting coordinator in July 2016. He came to Nebraska from Ohio Wesleyan University, where he was the head coach of the men's and women's cross country teams and an assistant coach for the track and field team.

Wackerly spent 10 seasons at Ohio Wesleyan and was the NCAA Great Lakes Region Assistant Coach of the Year in 2011 and 2014. He coached 44 national qualifiers in cross country and track and field distance events, as well as two NCAA qualifying teams. His athletes earned seven All-America honors, and he coached the ninth-fastest female in Division III history in the 5,000 meters.

Before Ohio Wesleyan, Wackerly was at Stonehill College, where he was an assistant coach for the men's and women's cross country and track and field teams. During his three years at Stonehill, he helped the Skyhawks win a pair of conference championships, the school's first ever in men's cross country. He coached five NCAA Division II All-Americans and three NCAA qualifiers in cross country.

Wackerly is a 1998 graduate of Ashland University. During his undergraduate career, he was a three-time national qualifier in cross country and a three-time conference champion in track for the Eagles. He majored in English and earned a master's degree in sports management from Virginia Commonwealth University in 2003.

Wackerly is a native of Lexington, Ohio. He is married to Angela Palmer-Wackerly, who is a professor of communications at Nebraska. They have one son, Luke.

Joel Keller

Recruiting Assistant
First Season
University of Indianapolis (2016)

Joel Keller joined the Nebraska track and field coaching staff as a recruiting assistant after spending the 2017-18 season as a volunteer assistant coach at Texas Tech University. While at Tech, Keller helped coach the distance runners en route to becoming the 2018 Big 12 Conference Indoor and Outdoor Champions. The Red Raider men went on to finish sixth at the NCAA Indoor Championships and fifth at the NCAA Outdoor Championships. Tech also finished fifth at the 2017 Big 12 Cross Country Championships, which tied for the best finish in school history. In total, Keller was a part of coaching seven All-Big 12 athletes in the 800m, 1,000m, mile, and distance medley relay events.

Prior to Tech, Keller coached the 2016-17 year at Volcano Vista High School in Albuquerque, N.M. While at Volcano, he helped coach Jericho Cleveland to the NMAA 6A state 1,600m and 3,200m titles, as well as a 10th-place finish at the USATF Junior Cross Country Championships. In total, Keller coached six runners to 11 different events at the New Mexico state meet, bringing back two state individual titles and six all-state performances. As a team, the boys finished as NMAA 6A state runner-up in track and field.

Keller graduated from the University of Indianapolis with his Bachelor of Science in Exercise Science in 2016. While at UIndy, Keller was an NCAA DII national qualifier in the 3,000m steeplechase and was an all-Great Lakes Valley Conference selection in cross country. Keller holds the school record in the 3,000m steeplechase. He also received the William A. Bright Most Valuable Runner in cross country his junior year and was voted team captain his junior and senior years.

Keller is a USATF Level II certified coach in the distance events.

2019 Nebraska Track & Field Staff
Front row (from L to R): T.J. Pierce, Dusty Jonas, Gary Pepin, Matt Martin, Scott Cappos, David Harris. Back row (from L to R): Sheldon Hutchinson, Matt Wackerly, Kelsey Nemeth, Mike McCann, Chris Daniels, Da'Nelle Earl, Joel Keller, Ben Santos. Not pictured: Sarah Fowler.

Chris Daniels

Volunteer Assistant (Throws)
First Season
Nebraska (2018)

Chris Daniels joined the Nebraska track and field coaching staff as a volunteer assistant in 2018-19. Daniels helps coach the throwers.

A former Husker thrower himself, Daniels owns the No. 8 mark in NU history in the hammer throw with his personal-best mark of 204-9 (62.42m), set on May 11, 2018 during his senior season. Daniels won two individual event titles during his Husker career and finished 12th in the hammer throw at the 2018 Big Ten Outdoor Championships with his PR.

Daniels graduated from the University of Nebraska in May 2018 with a degree in French.

Sarah Fowler

Volunteer Assistant (Distance)
Second Season
Ohio Wesleyan (2017)

Sarah Fowler joined the Nebraska track and field and cross country coaching staffs as a volunteer coach in 2017-18. Fowler assists Coach David Harris in coaching the distance runners.

A native of Mount Vernon, Ohio, Fowler competed at Ohio Wesleyan University from 2014-17. Fowler was a two-time NCAA Division III All-American in cross country and was the NCAC Runner of the Year in both cross country and outdoor track as a senior. She won NCAC conference titles in cross country in 2015 and 2016 and finished fifth at the NCAA Division III Championships as a senior.

On the track, Fowler won the 1,500m, 5,000m and the 3,000m steeplechase at the outdoor conference meet as a senior, and she finished fourth nationally in the steeplechase. She also finished fourth in the indoor 5,000m and was the conference champion in that event. Fowler was the outdoor steeplechase champion and indoor 5,000m champion as a junior as well.

Fowler received a bachelor's degree in exercise science and psychology from Ohio Wesleyan in 2017.

Sheldon Hutchinson

Volunteer Assistant (Jumps)
First Season
Nebraska (2003)

Sheldon Hutchinson joined the Nebraska track and field coaching staff as a volunteer assistant in 2018-19. Hutchinson assists in coaching the jumps.

Hutchinson competed on the Nebraska track and field team from 1998-2003. He was a three-time All-American, earning the honor in 1999, 2000 and 2001 in the triple jump. He still sits third on the Nebraska top-10 list in the triple jump during the indoor season for his leap of 53-9 1/4 (16.39m) in 2000. Hutchinson also is still third in the Husker top-10 list in the triple jump for the outdoor season with his jump of 53-2 3/4 (16.22m) in 1999. His record leap of 53-9 1/4 (16.39m) in the triple jump at the Big 12 Outdoor Championships in 2000 stood until 2010.

After Nebraska, Hutchinson pursued a master's degree in education at the University of Phoenix and was made the science department head at Desert Wind Middle School in 2009. He taught science in the Maricopa Unified School District until 2018.

Hutchinson graduated from Nebraska in 2003 with a bachelor's degree in educational sciences, kinesiology and exercise science. He earned a master's degree in education, teacher education and professional development from the University of Phoenix in 2010.

Mike McCann

Volunteer Assistant (Sprints/High Jump)
First Season
Nebraska (2018)

Mike McCann joined the Nebraska track and field coaching staff as a volunteer assistant in 2018-19. McCann assists in coaching the men's sprints, hurdles and relays, as well as the high jump.

McCann competed on the Nebraska track and field team from 2014-18. He was a second-team All-American in the high jump during the 2017 outdoor season, finishing 13th at the NCAA Outdoor Championships. The Smithtown, New York native had his best Big Ten Championships finish during the 2017 outdoor season as well, finishing sixth for the second time in his career. McCann cleared a personal-best 7-2 1/2 (2.20m) on April 8, 2017, tied for the eighth-best mark in NU outdoor history. McCann won three individual high jump events during his Husker career.

McCann graduated from the University of Nebraska in May 2018 with a degree in child, youth & family studies.

Kelsey Nemeth

Volunteer Assistant (Sprints/Hurdles)
Second Season
Baldwin Wallace (2017)

Kelsey Nemeth joined the Nebraska track and field staff as a volunteer coach in 2017-18. Nemeth will assist with the sprints and hurdles.

A native of Medina, Ohio, Nemeth competed for three seasons in soccer and one season in track and field at Baldwin Wallace. She was a part of the 2016 NCAA Division III Indoor National Championship team at Baldwin Wallace. Nemeth was all-conference in the outdoor 200m.

Nemeth graduated from Baldwin Wallace in 2017 with a degree in exercise science.

Ben Santos

Volunteer Assistant (Pole Vault/ Combined Events)
First Season
Cal State Northridge (2010)

Ben Santos joined the Nebraska track and field coaching staff as a volunteer assistant in 2018-19. Santos assists in coaching the combined events and pole vault.

Prior to coming to Nebraska, Santos served as an assistant track and field coach at Fort Hays State University. He joined the FHSU coaching staff as a graduate assistant in 2015 and was elevated to an assistant in 2017. He spent his time as a graduate assistant and as an assistant helping the sprint and hurdle groups and helped the team break school records on 12 occasions. Santos was also a sprinter as an undergraduate at California State University-Northridge, where he reached the NCAA Division I Track and Field Championships once as a member of the 4x100m relay team in 2010.

While at Fort Hays State, Santos helped guide Malcom Gardner (200m), Amber Forbes (100m, 200m) and Kelly Wycoff (200m, 400m) to the Division II Outdoor Track and Field Championships in 2018. Forbes earned a second-team All-American honor in the 100m and Wycoff made the final in the 400m and broke her previous school record and PR by almost one second to place fifth. During the 2017 season, Santos guided Dillando Allotey to the Division II Indoor Track and Field Championships in the 200m where he made the finals and garnered first-team All-American honors. In the spring of that year, Allotey and Wycoff made it to the outdoor championships in both the 200m and 400m and Wycoff earned All-American accolades in the 400m.

Santos graduated from Cal State Northridge in 2010 with a bachelor's degree in psychology and earned a master's degree in health and human performance from Fort Hays State University in 2016.

2019 Nebraska Track & Field Student Managers and Office Assistants
Front row (from L to R): Justin Truong, Jacob Sloup, Ethan Petrik, Diego Ventura, Amyia Harris. Back row (from L to R): Race Kohel, Kyle Duffy, Ryan Bentz, Matt Graves, Yvonne Stone, Izaak Colgrove, Samantha Simoneau. Not pictured: Nicole Weyers.

BILL MOOS

Athletic Director (2nd Year)

Washington State (1973)

Nebraska's Athletic Directors

1928-1931	H.D. Gish
1932-1936	Dana X. Bible
1937-1942	Lawrence McCeney "Biff" Jones
1942-1947	A.J. Lewandowski
1948-1953	George "Potsy" Clark
1954-1960	J.W. "Bill" Orwig
1961*	Charles Miller & Joseph Soshnik
1962-1966	W.H. "Tippy" Dye
1967-1992	Bob Devaney
1993-2002	Bill Byrne
2003-2007	Steve Pederson
2007-2012	Tom Osborne
2013-2017	Shawn Eichorst
2017-Pres.	Bill Moos

*Interim Co-Directors

Honor the past. Live the present. Create the future.

Nine simple words that carry impressive significance and undeniable responsibility. Words that Nebraska's new athletic director uses to lead his programs and set the tone for building champions in competition and in life.

William H. (Bill) Moos was named Nebraska's Athletic Director on Oct. 15, 2017, and fully assumed those responsibilities on Oct. 23.

Moos, who became the 15th athletic director in the history of the storied Cornhusker program, brings nearly 25 years of experience as an athletic director at three Division I schools (Washington State, Oregon, Montana) with him to Nebraska. More importantly, he brings an impressive track record of success in building outstanding programs, developing long-term relationships, and for doing what is best for his schools, its fans and most importantly, its student-athletes.

"When you name the top three, four, five athletic programs in the great positions as an athletic director, Nebraska is in that same breath," Moos said at his introductory press conference at Memorial Stadium. "I want you to know that my motto has always been, in the 25 years I have been a Division I athletic director and it will be here too is very simple - honor the past, live the present, create the future."

Moos came to Lincoln after spending seven-plus years at Washington State (2010-17). He previously served 12 highly successful seasons as the athletic director at Oregon (1995-2007). During his time at his alma mater, Moos wasted little time in making his impact felt in Cougar Athletics, spearheading a department-wide rebranding effort with Nike while securing a 10-year, $35 million marketing rights agreement with IMG College. In addition, the 2004 WSU Alumni Achievement Award winner gained Regents approval for a $130 million addition and remodel of Martin Stadium, featuring a remodeled press box with luxury seating, including suites, loge boxes and club room.

Also included in the project was a state-of-the-art video board and an 80,000-square-foot football operations building that served as the stadium's showpiece and opened in May 2014. As the dean of Pac-12 athletic directors, Moos was at the forefront of the conference's procurement of a 12-year, $3 billion television contract with FOX and ESPN, a landmark agreement in college athletics. Under Moos' direction, the Cougar Athletic Fund's Annual Giving program saw an 81 percent increase in gifts while CAF donor members rose from nearly 4,000 to more than 7,500.

Additional facility enhancements under Moos included a center-hung video board in Beasley Coliseum that was installed prior to the 2011-12 season, giving Cougar basketball one of the premier fan experiences in the conference. An indoor golf hitting facility was also completed in early 2013, and Lower Soccer Field underwent a major renovation making the venue TV-ready while also providing one of the best playing surfaces on the West Coast, along with the addition of lights and a new scoreboard.

Other enhancements were made to the Moobery track facility, Bailey-Brayton Field, the basketball practice gym, Gibb Pool and the Simmelink Indoor tennis courts. In Moos' seven years at WSU, Cougar student-athletes and coaches accounted for 805 academic all-conference selections, 130 all-conference accolades, 45 All-America honors and three Pac-12 Coach-of-the-Year honors.

Moos served as Oregon's director of athletics from July of 1995 to 2007. While at Oregon he oversaw a 17-sport athletic department that grew to national prominence during his tenure. Oregon's annual athletic department budget grew from $18.5 million in his first year to more than $40 million by 2007, becoming 100 percent self-sufficient during that time. Under his direction the Duck Athletic Fund donor base increased from 4,930 to 12,290, resulting in an annual gifts increase from $4.1 million to $15.3 million.

Moos initiated more than $160 million in facility improvements while at Oregon. Included in that was the $90 million Autzen Stadium renovation in 2002, which added 12,000 new seats, 32 new suites, a new Club at Autzen and a new press box to the stadium. In his 12 years, the Ducks ranked first in Pac-10 football attendance 11 times, reaching 100 percent capacity in each of those seasons.

During Moos' tenure, Oregon athletics captured 13 Pac-10 championships across six different sports. He increased opportunities for women by adding two intercollegiate programs, soccer and lacrosse, and negotiated an all-inclusive shoe and apparel contract with Nike, one of only 14 in the country at the time. From an academic standpoint during Moos' tenure, Oregon student-athletes collected 722 academic all-conference selections, 34 Academic All-America selections, nine NCAA Postgraduate Scholarship recipients and one NCAA Top Ten Award.

During his first stint as a collegiate athletic director at Montana (1990-95), Moos created an academic support program and hired its first athletic academic coordinator, developed a facility enhancement plan that created more than $4 million in improvements, and lifted the school's fund-raising efforts to show a 300 percent increase in private and corporate gifts. Academically, Montana student-athletes were equally successful as the athletic department achieved a graduation rate 20 percent higher than the general university enrollment. Under Moos' watch Montana garnered 269 academic all-conference selections, five Academic All-Americans and two NCAA Postgraduate Scholarship recipients.

Moos began his athletic career as an athletic administrator in 1982 as assistant athletic director at Washington State. He also served as the school's associate athletic director (1988-90).At Washington State, he was director of development for more than five years and associate director for nearly two years, supervising all external operations. Prior to that, he managed and owned private businesses in Washington and Oregon for eight years. He was a student assistant football coach at Washington State for the 1973 season, then spent part of 1974 in Washington, D.C., serving as a government intern.

Raised on a wheat and cattle ranch in eastern Washington, Moos attended high school in Olympia when his father served in the governor's cabinet. Moos earned his bachelor's degree in history from WSU and was a three-year letterman in football before concluding his collegiate career by representing Washington State in the 1972 East-West Shrine All-Star Game in San Francisco.

He served as co-captain on the Cougars' 1972 squad and garnered first-team All-Pac-8 Conference honors. Moos and his wife Kendra have three daughters: Christa, Brittany and Kaiti; and two sons, Bo and Benjamin.

Hank M. Bounds, Ph.D.

University of Nebraska President
Southern Mississippi (1991)

On Jan. 12, 2015, the Board of Regents appointed lifelong educator Hank M. Bounds, Ph.D., as the seventh president of the University of Nebraska. Bounds began his tenure as president on April 13, 2015, bringing with him a demonstrated record of expanding opportunities for students, improving higher education outcomes and efficiencies, and building successful partnerships with policymakers, donors and business leaders.

Bounds grew up on a small farm in rural Mississippi, where his family raised hogs and cattle and he hauled hay. His service in the Army National Guard helped him pay for college, and he earned bachelor's and master's degrees from the University of Southern Mississippi and a doctorate from the University of Mississippi.

Bounds has devoted his 25-year career to helping change students' lives in the same way education opened doors in his own life. He began as a high school teacher, then rose to principal, superintendent and state superintendent before becoming Mississippi's commissioner of higher education in 2009. In that role, he oversaw a complex system of eight public universities including research universities, regional universities, an academic health science center, historically black institutions, a law center, a school of veterinary medicine and 200 institutes and centers. Together the system enrolled 85,000 students, employed 26,000 faculty and staff, and operated with a combined annual budget of $4.5 billion, including $500 million in research and development.

During every year of Bounds' tenure as commissioner, student enrollment and degrees awarded by the institutions in the Mississippi system increased, by a total of 13.3 percent and 11.4 percent, respectively. He advocated with legislative leadership for improved faculty compensation and providing greater opportunities for students. He also provided oversight for private fundraising in excess of $250 million per year.

Bounds worked with the Board of Trustees to implement a performance-based allocation model that distributed funds equitably and rewarded universities for operating efficiently and achieving attainment outcomes. He designed an efficiencies plan that saved more than $90 million, an internal audit function, and a comprehensive diversity initiative that led to increased diversity among Mississippi faculty, staff and students.

Bounds also worked with partners to increase educational attainment in Mississippi, including a Center for Education Innovation focused on improving learning opportunities for disadvantaged children. Bounds created an office to foster relationships among university researchers, business and industry, and economic developers. He was tapped by the business community to chair a major statewide initiative to create an action plan to improve Mississippi's competitive position.

Bounds brings this experience to the University of Nebraska, which he believes can serve as a catalyst for change and growth in the lives of students and people in the state and around the world. He is working to make the University of Nebraska a giant in higher education—for the benefit of the state, the country and the world.

Bounds holds faculty appointments in the College of Education and Human Sciences at the University of Nebraska-Lincoln and in the Colleges of Education at the University of Nebraska at Omaha and the University of Nebraska at Kearney. He and his wife, Susie, are the parents of a son, Will, and a daughter, Caroline. They reside in Lincoln.

Ronnie Green

University of Nebraska Chancellor
Virginia Tech (1983)

Ronnie D. Green is the 20th chancellor of the University of Nebraska–Lincoln. He was appointed as chancellor on April 6, 2016 and assumed the duties of the office on May 8, 2016. An official installation ceremony was conducted on April 6, 2017.

In July 2010, Ronnie Green was appointed as the Harlan Vice Chancellor of the UNL Institute of Agriculture and Natural Resources and Vice President for Agriculture and Natural Resources of the University of Nebraska system. In June 2015, Dr. Green also assumed the interim role of Senior Vice Chancellor for Academic Affairs, the institution's chief academic officer.

Dr. Green was raised on a mixed beef, dairy, and cropping farm in southwestern Virginia. He received B.S. and M.S. degrees in animal science from Virginia Tech and Colorado State University, respectively. His doctoral program was completed jointly at the University of Nebraska–Lincoln and the USDA-ARS U.S. Meat Animal Research Center in animal breeding and genetics.

Ronnie has served on the animal science faculties of Texas Tech University and Colorado State University, as the national program leader for animal production research for the USDA's Agricultural Research Service, and as executive secretary of the White House's interagency working group on animal genomics within the National Science and Technology Council. Prior to returning to the University of Nebraska, he served as senior global director of technical services for Pfizer Animal Health's (now Zoetis) animal genomics business.

Dr. Green is an internationally recognized authority in animal genetics; he has published 130 refereed publications and abstracts, nine book chapters and 56 invited symposia papers; and has delivered invited presentations in 43 U.S. states and 21 countries around the world. He is a past-president of the American Society of Animal Science (ASAS) and has served in a number of leadership positions for the U.S. Beef Improvement Federation, National Cattlemen's Beef Association, National Pork Board, and National Research Council. He currently serves on the board of directors of the Association of Public Land-grant Universities (APLU), Neogen Corporation, and the national Alpha Gamma Rho fraternity. He has been honored as a Fellow of both ASAS and the American Association for the Advancement of Science.

Ronnie and best friend Jane are the parents of four children, all graduates of, or enrolled at, the University of Nebraska–Lincoln. Justin, a political science/history graduate, is a political journalist in Washington, D.C.; Nate is a graduate of the College of Business and Nebraska Law and is with Hausmann Construction in Lincoln; Kelli is an advertising, public relations and global studies graduate and is preparing for the ministry at Princeton Theological Seminary; and Regan is a current student in human development and family science and agricultural communications. Collectively, members of the Green family hold or are pursuing a total of 15 University of Nebraska–Lincoln degrees.

Nebraska's Chancellors

1871-1876	Allen R. Benton
1876-1882	Edmund B. Farfield
1884-1889	Irvin J. Manatt
1891-1895	James H. Canfield
1895-1899	George E. MacLean
1900-1908	E. Benjamin Andrews
1908-1927	Samuel Avery
1927-1938	E.A. Burnett
1938-1946	Chauncey S. Boucher
1947-1953	R.G. Gustavson
1953-1954	John K. Selleck
1954-1968	Clifford Hardin
1968-1971	Joseph Soshnik
1972-1975	James H. Zumberge
1975-1976	Adam C. Breckenridge
1976-1980	Roy A. Young
1980-1981	Robert H. Rutford
1981-1991	Martin A. Massengale
1991-1991	Jack Goebel
1991-1995	Graham B. Spanier
1995-1996	Joan R. Leitzel
1996-2000	James Moeser
2000-2016	Harvey S. Perlman
2016-Pres.	Ronnie Green

Josephine Potuto

Faculty Athletic Representative
Rutgers Douglass (1967)

Josephine (Jo) R. Potuto, the Richard H. Larson Professor of Constitutional Law, has been Nebraska's faculty representative (FAR) at the NCAA and conference level since May 15, 1997.

In 2002, Potuto was named Outstanding Faculty Athletics Representative by the All-American Football Foundation. From 2008-09 to 2011-12 she was president of the 1A FAR (FARs from FBS institutions). Among her NCAA positions, Potuto spent nine years (the maximum) on the NCAA Division I Committee on Infractions (chair her last two years). She was one of three Big 12 Conference representatives on the NCAA Division I Management Council, and served on the NCAA Men's Gymnastics Championship Committee and an NCAA-wide (all divisions) committee to advise NCAA staff on student-athlete issues and educational programming for coaches, staff, and student-athletes. She currently serves on the NCAA Interpretations Committee.

A sports law expert, Potuto regularly lectures and consults on sports issues in general and NCAA processes in particular. She is an expert witness in litigation involving sports issues. She testified before the House Subcommittee on the Constitution regarding due process in NCAA infractions hearings. She is also a media "go-to" person on sports law issues.

She has presented to the Knight Commission on Intercollegiate Athletics, the National Association of College and University Attorneys, the Association of Public and Land Grant Universities, the Texas Commission of Higher Education, NCAA regional conferences, law conferences and law firms, NACDA, and to universities and law colleges, including the Universities of Istanbul, Washington, Maryland, Oklahoma, Santa Clara, Arizona State, Baltimore, and Mississippi.

Potuto is a past adviser to the Uniform Law Commissioners Committee to draft a sports agent statute, has drafted rules governing search and seizure and hearings for the Nebraska Racing Commission, and also has written on issues of gender equity in college athletics. She has authored numerous articles on sports law issues. She just completed an article on how baseball hitting informs legal argument.

Potuto teaches constitutional law, procedure, federal jurisdiction, and sports law. She has been a visiting professor of law at the University of Arizona, Rutgers University, the Cardozo College of Law at New York's Yeshiva University, the University of Oregon, the University of North Carolina, and Seton Hall University. She currently teaches in the Summer Sports Law Institute at Oregon Law School.

Potuto was project director and a drafter of the Uniform Law Commissioners Sentencing and Corrections Act, as well as the drafter for the Nebraska Supreme Court Committee to Draft Criminal Jury Instructions. She is the author of three books. She was elected to membership in the American Law Institute, the Nebraska State Bar Foundation, and the Douglass Society.

Potuto earned her bachelor's degree in journalism at Rutgers' Douglass College, and her master's degree in English literature at Seton Hall. She earned her juris doctorate at the Rutgers Law College.

She is a member of the bars of Nebraska and New Jersey and is admitted to practice before the U.S. Supreme Court, the U.S. Court of Appeals for the Third Circuit, and the U.S. District Courts for Nebraska and New Jersey.

Jamie Vaughn

Executive Associate A.D. - Compliance
Wayne State (1997)

Jamie Vaughn came to Nebraska in July of 2012 as the Associate AD for Compliance after holding the same position at Kansas State for the three previous years. Vaughn and was promoted to Executive Associate AD - Compliance at Nebraska in March of 2018

Vaughn leads a compliance staff of seven members that is charged with ensuring that the conduct and operations of Nebraska's 24 athletic teams are in compliance with NCAA and Big Ten Conference rules and regulations. He is also responsible for administrative oversight of the Husker track and field, cross country and soccer programs.

Vaughn assumed the role of Associate Athletic Director for Compliance at Kansas State in 2009. In his time at K-State, Vaughn evaluated and re-organized the Compliance Office structure and daily operations. He also assisted with the development of the Athletic Department's five-year strategic plan and served as the campus contact to the NCAA for the University's Third Cycle Certification process.

Before his time in Manhattan, Vaughn was the Assistant Athletic Director for Compliance at Texas Tech from 2007 to 2009, where he successfully led the daily operations Red Raiders' Compliance Office.

Vaughn also has experience in the Big Ten Conference, having worked as an assistant compliance director at Ohio State from 2004 to 2007. During his time in Columbus, Vaughn was directly responsible for the re-registration of professional sports agents, financial planners and disability insurance providers, and he initiated the integration of the compliance office with the Student-Athlete Advisory Board. Vaughn also worked on the compliance staff at New Mexico State from 2002 to 2004.

Vaughn worked in various roles at his alma mater, Wayne State (Neb.) College from 1997 to 2002. He provided rules education for student-athletes, athletic staff and academic counselors at Wayne State as the NCAA Compliance coordinator in 2001 and 2002. He also served as an admissions specialist, assistant sports and recreation facilities manager and graduate assistant women's basketball coach at the school.

Vaughn graduated with honors from Wayne State with a degree in English writing and literature in 1997 and earned his master's in sports administration and management in 2002.

Jamie and his wife, Karin, have a daughter, Kayla, and a son Tyler. Karin is also a graduate of Wayne State College.

Pat Logsdon

Deputy AD - SWA
Nebraska (1989)

A member of the Nebraska Athletic Department since 1979, Pat Logsdon serves as Executive Associate Athletic Director for Administration and Nebraska's Senior Woman Administrator to the NCAA and the Big Ten Conference. She also serves on the Big Ten Sports Management Council.

Logsdon's duties include oversight on all administrative issues and operational functions of the Athletic Director's office. She also oversees the areas of Department Travel, including bowl and postseason travel, the Department's Gender Equity Plan, equipment and serves as a liaison to adidas.

In addition, Logsdon manages student-athlete end of season evaluations and exit interviews. She also serves as the sport administrator for volleyball, beach volleyball, softball and men's and women's gymnastics.

Previously, Logsdon spent 23 seasons in football operations, including six seasons as NU's director of football operations, the first female in Division I to serve in that capacity. She handled organization of all recruiting functions, supervised compliance activities and coordinated all football administrative operations, including travel and practice operations.

Logsdon earned a bachelor's degree in education from Nebraska.

Brad Brown

Athletic Trainer
Nebraska (1990)

Brad Brown began his association with the Nebraska Athletic Department in 1997, serving as an assistant athletic trainer on the athletic medicine staff.

Brown serves as an athletic trainer for the men's and women's track and field programs. He joined the athletic medicine staff full time as the head athletic trainer for the track and field and cross country programs in 1997, and served in that capacity through the 2003-04 season, before taking over as the men's basketball athletic trainer for the start of the 2004-05 campaign. He spent three seasons as the men's basketball athletic trainer, before returning to his role with the track and field program.

Brown joined the Husker staff after serving as the head athletic trainer at Hastings College (1991-97), where he was also an adjunct professor. He was a student athletic trainer at NU (1984-90) and served as the head athletic trainer at Lincoln East High School (1990-91).

Brown received a bachelor's degree in education from Nebraska in 1990, before receiving a master's degree in education from Nebraska-Kearney in 1994.

Brown is married to the former Trina Engel of Wood River, Nebraska, and they have one daughter, Kailee.

Brian Kmitta

Strength Coach
Anderson (2004)

Brian Kmitta joined the Nebraska Athletic Department staff as an assistant strength coach in 2009. Kmitta serves as the strength and conditioning coach for track and field, volleyball and rifle.

Since Kmitta began working with the Nebraska volleyball program in 2014, the Huskers have won two NCAA titles (2015 and 2017) and two Big Ten titles (2016 and 2017). Kmitta has trained 95 All-Americans in his career in volleyball, track and field, tennis and gymnastics. He also has trained Olympic gold medalist wrestler Jordan Burroughs, who is a four-time world champion.

Originally from South Bend, Indiana, Kmitta graduated from Anderson University, where he received his bachelor's degree in physical education in 2004. In his final year in college, Kmitta worked as a student assistant for the football team's offensive line, and as strength and conditioning coach.

After graduation, Kmitta served as assistant running backs coach and strength and conditioning coach at Anderson. He then spent a year at the University of Louisville as an intern strength and conditioning coach, before coming to Nebraska as an intern in the strength and conditioning program in 2006.

Kmitta is a CSCS certified strength and conditioning specialist and an NSCA registered strength and conditioning coach.

Kmitta and his wife, Sarah, have four children: Brian III, Agnes, and twins John and Edwin.

Mike Nieman

Academic Counselor
Doane (2005)

Mike Nieman joined the Nebraska Athletic Department as an academic counselor in 2007. Nieman oversees academic support for the men's and women's track and field and cross country teams. He is also responsible for the coordination of the student-athlete recognition event, national academic award nominations, and the student-athlete academic achievement book.

Before returning to the academic staff as a full-time member, Nieman was an assistant academic counselor at Nebraska from 2003 to 2005. In addition, he has held positions in education and career counseling with the Shawnee Mission School District in Kansas, Nebraska Wesleyan University, and the University of Nebraska.

A native of Lincoln, Nieman earned his bachelor's degree in psychology from Nebraska Wesleyan in 2001, and his master's degree in counseling from Doane College in 2005.

Nebraska Athletic Department Administration

Bob Burton
Deputy AD
Chief of Staff

John Jentz
Deputy AD
CFO

Pat Logsdon
Deputy AD
Senior Woman Administrator

Marc Boehm
Executive Associate AD
External Operations

Dennis Leblanc
Executive Associate AD
Academics

Jamie Vaughn
Executive Associate AD
Compliance

University of Nebraska Board of Regents

The Board of Regents consists of eight voting members elected by district for six-year terms, and four non-voting student Regents, one from each campus, who serve during their tenure as student body president. The board supervises the general operations of the university, and the control and direction of all expenditures. The board also includes a corporation secretary who manages all records including agendas, minutes, notices, policies and bylaws. Those documents can be found on the web at nebraska.edu/board/.

The board meets regularly, primarily in Lincoln but also in Omaha and greater Nebraska. Persons wishing to provide information to the board or to appear before it should contact: Corporation Secretary, University of Nebraska, Varner Hall, 3835 Holdrege, Lincoln, NE 68583.

Hank M. Bounds, Ph.D.
President, University of Nebraska

Timothy Clare
District 1

Howard Hawks
District 2

Jim Pillen
District 3

Bob Whitehouse
District 4

Robert Schafer
District 5

Paul Kenney
District 6

Bob Phares
District 7

Hal Daub
District 8

Logan Krejdl
Nebraska-Kearney

Hunter Traynor
Nebraska-Lincoln

Sarah Hotovy
Nebraska Medical Center

Renata Valquier Chavez
Nebraska Omaha

2019 Nebraska Women's Roster

Name	Event	Year (Indoor/Outdoor)	Hometown (High School/Previous School)
Alice Akers	Throws	Jr.	Bodyke, Clare, Ireland (Scariff Community School)
Beth-el Algarin	Throws	Fr.	Pierz, Minn. (Pierz)
Nicole Baker	Pole Vault	Jr.	Gilbert, Ariz. (Highland)
Jasmine Barge	Hurdles	Sr.	Florissant, Mo. (McCluer North)
Katherine Berube	Distance	Fr.	Edina, Minn. (Edina)
Allie Binder	Distance	Fr.	Table Rock, Neb. (Auburn)
Kate Birchmier	Throws	Jr.	Bloomfield, Iowa (Davis County)
Gabrielle Boucher	Distance	RFr.	Lenexa, Kan. (St. James Academy)
Emma Bresser	Distance	So.	Lansing, Kan. (Lansing)
Whitney Bridges	Sprints	Fr.	Moore, Okla. (Southmoore)
Shelby Brown	Throws	Jr.	Lincoln, Neb. (Lincoln East)
Rachel Brush	Distance	So.	Waukee, Iowa (Waukee)
Nicole Colonna	Distance	Sr.	Los Altos Hills, Calif. (Pinewood)
Candice Dominguez Fields	Jumps	Sr.	Ventura, Calif. (Ventura/Sacramento State)
Josilyn Dostal	Sprints/Hurdles	Jr./So.	Naperville, Ill. (Naperville Central)
Emily Ellis	Sprints	Fr.	Highland, Utah (Lone Peak)
Elsa Forsberg	Distance	Jr.	Lincoln, Neb. (Lincoln Southeast)
Chanel Freeman	Hurdles	Jr./Sr.	Pembroke Pines, Fla. (Hallandale)
Audrey Freyhof	Distance	Fr.	Hamilton, Mich. (Hamilton)
Erika Freyhof	Distance	So.	Hamilton, Mich. (Hamilton)
Madison Fritz	Distance	Fr.	Overland Park, Kan. (Blue Valley Southwest)
Kierra Griggs	Sprints	Jr.	Chicago Heights, Ill. (Bloom Trail)
Izzabella Guerrero	Distance	Fr.	Dripping Springs, Texas (Dripping Springs)
Skylar Hadley	Hurdles	Fr.	Loomis, Neb. (Loomis)
Lakayla Harris	Sprints	Sr.	Miami, Fla. (Miami Northwestern)
Ryley Heier	Jumps	Fr.	Sioux Falls, S.D. (Lincoln)
Kiara Hobson	Jumps	Fr.	Omaha, Neb. (Omaha Northwest)
Maddie Holland	Pole Vault	So.	Madison, Ind. (Madison Consolidated)
Matty Hoskins	Pole Vault	RFr.	Minden, Neb. (Minden)
Johanna Ilves	Combined Events	Fr.	Koeru, Estonia
Deja Ingram	Sprints	Fr.	Florissant, Mo. (Hazelwood Central)
Kristina Insingo	Throws	Jr.	Floral Park, N.Y. (Holy Trinity Diocesan)
Andy Jacobs	Pole Vault	So.	Rochester, Minn. (Rochester Century)
Kaitlynn Johnson	Distance	So.	Omaha, Neb. (Millard West)
Taylor Johnson	Jumps	Jr./So.	San Jose, Calif. (The King's Academy)
Chelsey Jones	Middle Distance	Jr.	Mandeville, La. (Mandeville)
Judi Jones	Distance	Jr.	Lenexa, Kan. (St. James Academy)
Ellie Koncki	Distance	Jr.	Hermosa Beach, Calif. (Mira Costa/West Los Angeles College)
Cecelia Leger	Throws	Fr.	Omaha, Neb. (Omaha Northwest)
Alicia Lehman-Woodyard	Middle Distance	Fr.	Indianapolis, Ind. (North Central)
Raynesha Lewis	Jumps	Jr.	Cahokia, Ill. (Cahokia)
Petra Luteran	Jumps	Jr./So.	Szarliget, Hungary (Tatabanyai Arpad Gimnazium)
Quashira McIntosh	Sprints	Sr.	Providence, R.I. (Hope)
Angela Mercurio	Jumps	Sr./Gr.	Kitchener, Ontario (St. Mary's High School)
Alex Meyer	Throws	Sr.	Superior, Neb. (Superior)
Leah Meyer	Throws	So.	Superior, Neb. (Superior)
Catherine Mick	Pole Vault	So.	Carleton, Neb. (Bruning-Davenport/Shickley)
Mia Morck	Middle Distance	Fr.	Bagsvaerd, Denmark (Gefion Gymnasium)
Lara Omerzu	Jumps	So.	Krška Vas, Slovenia
Sydney Otto	Javelin	So.	De Pere, Wis. (De Pere)
Grace Pagone	Distance	Fr.	Oswego, Ill. (Oswego)
Zionn Pearson	Jumps	Fr.	Maryland Heights, Mo. (Mary Institute-County Day School)
Michaela Peskova	Sprints/Hurdles	Jr.	Trnava, Slovakia
Margaret Pollard	Distance	Fr.	Gilbert, Iowa (Gilbert)
Anna Purchase	Throws	Fr.	Nottingham, England
Carlie Queen	Jumps	RFr.	Lee's Summit, Mo. (Summit Christian/Arkansas)
McKenna Rezny	Throws	RFr.	Wilber, Neb. (Wilber-Clatonia)
Shylia Riley	Jumps	Sr.	Omaha, Neb. (Omaha Central/Iowa Western CC)
Alex Rosenberger	Combined Events	Fr.	St. Louis, Mo. (Lindbergh)
Madi Scholl	Combined Events	RFr.	Prior Lake, Minn. (Prior Lake)
Jessi Smith	Distance	So./Jr.	Bayard, Neb. (Bayard)
Marika Spencer	Throws	Fr.	Columbus, Neb. (Scotus Central Catholic)
Ally Talpash	Middle Distance	RFr.	Temecula, Calif. (Great Oak)
Ieva Turke	Jumps	So.	Tukums, Latvia
Nicole vonAschwege	Sprints/Hurdles	So.	Kearney, Neb. (Kearney)
Jamesha Western	Throws	Jr.	Lawrenceville, Ill. (Red Hill/Vincennes CC)
Brittni Wolczyk	Javelin	Sr.	Port Coquitlam, B.C. (Archbishop Carney)
Chase Wolinski	Javelin	Jr.	Lincoln, Neb. (Lincoln Northeast)
Madison Yerigan	Pole Vault	Jr./So.	Seattle, Wash. (Stanwood)

ALICE AKERS

Throws
Jr.
Bodyke, Clare, Ireland
Scariff Community School

Personal Bests
Indoor
Weight Throw: 52-4 3/4 (15.97m) (2/19/16)
Outdoor
Hammer Throw: 193-0 (58.82m) (4/27/18)

Honors
Arthur Ashe Jr. Sports Scholar Award (2017, 2018)
Big Ten Distinguished Scholar (2018)
Academic All-Big Ten (2018)
Nebraska Scholar-Athlete Honor Roll (Fall 2016, 2017; Spring 2016, 2017, 2018)
USTFCCCA All-Academic Team (2018)

2018 (Sophomore)
Outdoor: Finished 10th at the Big Ten Outdoor Championships in the hammer throw with a heave of 189-6 (57.77m)...earned a personal-best mark of 193-0 (58.82m) to finish third at the Texas Tech Corky/Crofoot Shootout, good for No. 10 in NU history...finished second in the hammer throw at both the John McDonnell Invitational and Kansas Relays with distances of 175-1 (53.38m) and 184-7 (56.27m), respectively.

2017 (Freshman/Redshirt)
Indoor: Missed the season with an injury.

Outdoor: Redshirted.

2016 (Redshirt/Freshman)
Indoor: Redshirted...competing unattached, set a weight throw personal best of 52-4 3/4 (15.97m) at the Nebraska Tune-Up.

Outdoor: Placed 15th at the Big Ten Championships in the hammer throw with a season-best throw of 173-9 (52.96m)...finished first at the Nebraska Invitational.

Before Nebraska
Was the All-Ireland Schools hammer throw champion for six consecutive years, posting a best mark of 186-5 (56.86) in 2015...was the 2015 All-Ireland seniors champion...was a three-time British Isles champion and represented Ireland at the 2015 European Junior Championships in Sweden and at the 2013 IAAF World Youth Championships.

Personal
Born Sept. 6, 1996...parents are Brian and Siobhan...major is agricultural and environmental sciences communication.

BETH-EL ALGARIN

Throws
Fr.
Pierz, Minn.
Pierz

Before Nebraska
Attended Pierz High School in Pierz, Minnesota…set best marks of 46-4 (14.12m) in the shot put and 141-6 (43.12m) in the discus…was the 2015 powerlifting world champion and set 76 youth powerlifting records…finished third in the shot put at the AAU National Junior Olympics…was the Minnesota 1A state champion in the shot put as a senior in 2018 and finished sixth in the discus.

Personal
Born June 8, 2000...parents are Luis and Lisa...major is pre-health.

NICOLE BAKER

Pole Vault
Jr.
Gilbert, Ariz.
Highland

Personal Bests
Indoor
Pole Vault: 10-11 3/4 (3.35m) (1/13/18)
Outdoor
Pole Vault: 13-4 1/4 (4.07m) (HS)

Honors
Big Ten Distinguished Scholar (2018)
Academic All-Big Ten (2018)
Nebraska Scholar-Athlete Honor Roll (Fall 2014, 2015, 2016, 2017; Spring 2015, 2016, 2017, 2018)
Tom Osborne Citizenship Team (2016, 2017, 2018)

2018 (Sophomore)
Indoor: Set a personal-best mark of 10-11 3/4 (3.35m) in the pole vault to finish fifth at the Graduate Classic.

2017 (Redshirt/Freshman)
Indoor: Redshirted.

Outdoor: Competed in five regular-season meets...placed second and set a season-best in the pole vault with a mark of 12-4 (3.76m) at the Tom Botts Invitational.

2016 (Redshirt)
Indoor: Redshirted.

Outdoor: Redshirted.

Before Nebraska
Attended Highland High School in Arizona...vaulted a prep-best 13-4 1/4 (4.07m), the best ever in Arizona women's prep history...won the 2015 Arizona state title with a vault of 12-9 (3.88m)...won every pole vault competition in her senior season...tied for sixth at the 2014 New Balance Indoor Nationals...was the runner-up at the 2014 Arizona state meet.

Personal
Born Oct. 7, 1996...parents are Tab and Debbie...major is nutrition, exercise and health science/dietetics.

JASMINE BARGE

Hurdles
Sr.
Florissant, Mo.
McCluer North

Personal Bests
Indoor
60m Hurdles: 8.23 (2/24/17)
60m: 7.72 (2/16/18)
200m: 25.26 (1/13/18)
400m: 57.24 (1/28/17)
600m: 1:36.04 (2/19/16)
Outdoor
100m Hurdles: 13.14w (4/13/18)
400m Hurdles: 57.59 (4/28/17)
200m: 24.51w (4/15/17)
400m: 56.54 (4/9/16)

Honors
USTFCCCA All-America Second Team (400m Hurdles - 2017 Outdoor)
USTFCCCA All-Academic Team (2016, 2017)
Academic All-Big Ten (2017, 2018)
Arthur Ashe Jr. Sports Scholar Award (2018)
Nebraska Scholar-Athlete Honor Roll (Fall 2015; Spring 2016, 2017)
Tom Osborne Citizenship Team (2017, 2018)

2018 (Junior)
Indoor: Finished fifth at the Big Ten Indoor Championships in the 60m hurdles with a time of 8.43...placed 10th in the 4x400m relay with a time of 3:42.10...set PRs in two events...posted a time of 7.72 in the 60m to place fifth at the Nebraska Tune-Up...ran a time of 25.26 to finish fourth in the 200m at the Graduate Classic...won the 60m hurdles at the Graduate Classic (8.42), the 4x400m relay (3:41.29) and 60m hurdles (8.34) at the Mark Colligan Invitational and the 4x400m relay (3:40.80) at the Frank Sevigne Husker Invite.

Outdoor: Placed sixth in the 400m hurdles (57.95) and seventh in the 100m hurdles (13.86) at the Big Ten Outdoor Championships...ran a wind-aided personal-best time of 13.14 in the 100m hurdles at the John McDonnell Invitational to finish second, good for third all-time in NU history...won the 400m hurdles at both the Pac-12 vs. Big Ten Invitational (58.47) and John McDonnell Invitational (58.98).

2017 (Sophomore)
Indoor: Placed eighth in the 60m hurdles at the Big Ten Indoor Championships in 8.43... set a personal best of 8.23 in prelims at the conference meet, the No. 3 mark in NU history...ran a 400m personal best of 57.24 at the adidas Classic...won 60m hurdles titles at the Iowa State Classic and Nebraska Tune-Up.

Outdoor: Earned USTFCCCA second-team All-America honors in the 400m hurdles by finishing 16th at the NCAA Outdoor Championships in 59.24...placed fifth in the 400m hurdles at the Big Ten Outdoor Championships and was sixth in the 100m hurdles...also earned a bronze medal with the 4x400m relay as they ran 3:37.37...set a 100m hurdles wind-aided season best of 13.15 at altitude to win the Red Raider Shootout...ran a wind-legal best of 13.41 to win the Husker Spring Invitational...set a 400m hurdles PR of 57.59 at altitude to win the Red Raider Shootout with the No. 4 mark in NU history...won a total of eight events during the season.

2016 (Freshman)
Indoor: Finished eighth at the Big Ten Indoor Championships in the 60m hurdles with a season-best time of 8.42...won the 60m hurdles title at the Nebraska Tune-Up...won two event titles with the 4x400m relay...set an indoor personal best in the 200m of 25.32 at the New Mexico Invitational, and in the 600m (1:36.04) at the Nebraska Tune-Up.

Outdoor: Finished 13th in the 400m hurdles (58.33) at the NCAA West Preliminary Round...finished sixth at the Big Ten Outdoor Championships in the 400m hurdles after setting a season best of 57.94 in the prelims, which ranked sixth in NU history...took 11th in the 100m hurdles with a wind-aided time of 13.59...recorded a wind-aided 100m hurdles season best of 13.32 to win the Kansas Relays...finished first in the 400m hurdles at the Pac-12 vs. Big Ten Invitational...set a PR in the 400m of 56.54 to finish second at the Husker Spring Invitational.

Before Nebraska
Attended McCluer North High School in Florissant, Missouri, finishing her career as one of the top hurdlers in Missouri high school history...as a senior, led the Stars to their second straight state championship by winning the 100m hurdles and 300m hurdles - completing an undefeated season in both events - and also taking second in the 200m... set a 100m hurdles school record of 13.96 at the district meet...as a junior, led the Stars to the team championship by setting a state record in the 300m hurdles and winning the 100m hurdles...recorded a personal-best 300m hurdles time of 41.43...anchored two relay teams to state championships.

Personal
Born Jan. 2, 1997...parents are James Barge and Annette Jones...major is criminal justice.

KATHERINE BERUBE

Distance
Fr.
Edina, Minn.
Edina

Before Nebraska
Joined the Huskers from Edina, Minnesota...set a prep best in the 5,000m with a time of 18:11.40 at the 2017 NXR Heartland Regional Championships in Sioux Falls, South Dakota.

Personal
Born Feb. 2, 2000...parents are Brian and Sheila.

ALLIE BINDER

Distance
Fr.
Table Rock, Neb.
Auburn

Before Nebraska
Joined the Huskers from Table Rock, Nebraska and attended Auburn High School...set a personal-best time in the 1,600m at the 2018 NSAA Class C State Championships with a time of 5:20.45, as she took third place...was the state runner-up in the 3,200m in 2018 with a time of 11:45...finished third in the 3,200m at the state meet in both her sophomore and junior years...set a personal-best time of 11:26.89 in the 3,200m at the 2016 state meet.

Personal
Born Nov. 11, 1999...parents are Todd and April...major is elementary education.

KATE BIRCHMIER

Throws
Jr.
Bloomfield, Iowa
Davis County

Personal Bests
Indoor
Shot Put: 39-8 1/2 (12.10m) (1/28/17)
Weight Throw: 52-7 1/2 (16.04m) (1/21/17)
Outdoor
Discus: 161-9 (49.31m) (4/8/17)
Hammer Throw: 151-0 (46.02m) (4/8/17)

Honors
Big Ten Distinguished Scholar (2017)
Academic All-Big Ten (2017, 2018)
Nebraska Scholar-Athlete Honor Roll (Fall 2015, 2016, 2017; Spring 2016, 2017, 2018)
Tom Osborne Citizenship Team (2017, 2018)

2018 (Sophomore)
Indoor: Finished fourth in the weight throw with a launch of 49-4 1/2 (15.05m) at the Mark Colligan Memorial...set a season best of 49-7 1/4 (15.12m) at the Nebraska Tune-Up.

Outdoor: Placed 19th in the discus at the Big Ten Outdoor Championships with a mark of 147-7 (44.99m)...finished third in the discus with a throw of 152-2 (46.38m) and fifth in the hammer throw with a heave of 137-7 (41.95m) at the John McDonnell Invitational.

2017 (Freshman)
Indoor: Set a PR in the shot put at the adidas Classic with a mark of 39-8 1/2 (12.10m)... placed fifth and set a PR in the weight throw at the Mark Colligan Memorial with a mark of 52-7 1/2 (16.04m).

Outdoor: Finished 16th in the discus at the Big Ten Outdoor Championships...set a personal-best mark of 161-9 (49.31m) at the Husker Spring Invitational...set a hammer throw PR of 151-0 (46.02m) at the Pac-12 vs. Big Ten Invitational.

2016 (Redshirt)
Indoor: Redshirted...competing unattached, set a weight throw season best of 45-4 1/2 (13.83m) at the Nebraska Tune-Up.

Outdoor: Redshirted...competing unattached, set a discus season best of 155-2 (47.30m) at the Nebraska Invitational.

Before Nebraska
Attended Davis County in Bloomfield, Iowa...won the Iowa Class 2A shot put title as a junior with a toss of 43-4 1/4 (13.21m), a class record, to top the defending champion... took runner-up honors at the state meet in the discus...prep-best discus throw was 140-10 (42.92m)...finished eighth in the shot put as a freshman and third as a sophomore... as a freshman, won her district shot put title...also won district shot put and discus titles as a sophomore.

Personal
Born March 13, 1997...parents are Brett and Jennifer...major is biology.

GABRIELLE BOUCHER

Distance
RFr.
Lenexa, Kan.
St. James Academy

Before Nebraska
Attended St. James Academy in Lenexa, Kansas...set personal-best times of 5:18.37 in the 1,600m and 11:34.41 in the 3,200m...placed third at state with the 4x800m relay team as a junior in 2016...finished sixth in the 2017 Kansas state cross country meet as a junior and 21st as a senior.

Personal
Born Sept. 10, 1998...parents are Doug and Sarah...major is civil engineering.

EMMA BRESSER

Distance
So.
Lansing, Kan.
Lansing

Personal Bests
Indoor
600m: 1:35.91 (2/16/18)
800m: 2:12.77 (2/3/18)
1,000m: 3:01.67 (1/12/18)
Mile: 5:10.52 (2/10/18)
Outdoor
800m: 2:13.73 (5/12/18)
1,500m: 4:55.23A (4/27/18)

Honors
Nebraska Scholar-Athlete Honor Roll (Fall 2017; Spring 2018)
Tom Osborne Citizenship Team (2018)

2018 (Freshman)
Indoor: Finished 10th in the DMR at the Big Ten Indoor Championships with a time of 12:02.57...set PRs in four events...placed third in the 600m at the Nebraska Tune-Up with a time of 1:35.91...finished sixth in the 800m at the Frank Sevigne Husker Invite after clocking a time of 2:12.77...won the 1,000m at the Graduate Classic and posted a time of 3:01.67...recorded a time of 5:10.52 in the mile at the Gorilla Classic...won the DMR with a time of 12:14.05 at the Graduate Classic.

Outdoor: Placed 23rd in the 800m with a personal best-time of 2:13.73 at the Big Ten Outdoor Championships...ran a PR in the 1,500m with a time of 4:55.23A to place fifth at the Texas Tech Corky/Crofoot Shootout...won the 800m at the Nebraska Invitational with a time of 2:14.67.

Before Nebraska
Attended Lansing High School in Lansing, Kansas...finished 16th at the state cross country meet as a senior with a time of 20:43.0...in track and field, finished sixth at the state championships in the 800m with a time of 2:24.05.

Personal
Born May 20, 1999...parents are David and Devon Bresser...major is forensic science.

WHITNEY BRIDGES

Sprints
Fr.
Moore, Okla.
Southmoore

Before Nebraska
Attended Southmoore High School in Oklahoma...set best times of 11.69 in the 100m and 23.90 in the 200m... won gold medals in the 100m at the 2015 Oklahoma 6A state meet and in the 200m at the 2016 state meet... also was the runner-up in the 200m three times and in the 100m once.

Personal
Born April 10, 2000...parents are Lucien and Stephanie...major is undecided.

SHELBY BROWN

Throws
Jr.
Lincoln, Neb.
Lincoln East

Personal Bests
Indoor
Shot Put: 44-10 1/4 (13.67m) (2/19/16)
Outdoor
Discus: 168-9 (51.43m) (4/26/18)
Shot Put: 45-4 1/2 (13.83m) (4/26/18)

Honors
Academic All-Big Ten (2017, 2018)
Nebraska Scholar-Athlete Honor Roll (Fall 2015, 2016, 2017; Spring 2016, 2017, 2018)
Tom Osborne Citizenship Team (2018)

2018 (Sophomore/Redshirt)
Indoor: Placed fifth in the shot put at the Mark Colligan Memorial with a throw of 43-5 1/4 (13.24m).

Outdoor: Redshirted...competing unattached, set PRs in two events...won the discus at the Prairie Wolf Invitational with a throw of 168-9 (51.43m)...set a personal-best distance of 45-4 1/2 (13.83m) to place third in the shot put at the Prairie Wolf Invitational.

2017 (Freshman/Sophomore)
Indoor: Competed in one meet...placed 12th in the shot put at the adidas Classic with a mark of 43-5 (13.23m).

Outdoor: Competed in seven regular-season meets and the Big Ten Outdoor Championships...placed 13th at the Big Ten Outdoor Championships in the discus with a mark of 157-7 (48.04m)...set a discus season best at the Pac-12 vs. Big Ten Invitational with a mark of 162-2 (49.43m)...won the discus title at the Reivers April Fools' Classic.

2016 (Redshirt/Freshman)
Indoor: Redshirted...competing unattached, set a shot put indoor personal best of 44-10 1/4 (13.67m) at the Nebraska Tune-Up.

Outdoor: Placed 21st at the Big Ten Outdoor Championships in the discus with a heave of 138-0 (42.06m)...posted a season best in the discus of 154-1 (46.97m) at the Kansas Relays...threw a season best in the shot put with a mark of 44-0 3/4 (13.43) at the Pac-12 vs. Big Ten Invitational.

Before Nebraska
Attended Lincoln East High School...as a senior, was the Nebraska Class A state shot put champion, throwing 43-3 1/2 (13.19m) at the state meet...also won the state discus title and was the all-class champion with a throw of 143-7 (43.76m)...placed second in the discus and seventh in the shot put in the 17-18 year-old division at the USATF National Junior Olympic Championships...won the state discus title as a sophomore in 2013 and was the 2014 USATF National Junior Olympics runner-up in the discus...finished third in the shot put and discus at the 2014 state meet as a junior...prep bests were 45-1 1/2 (13.75m) in the shot put and 149-8 (45.61m) in the discus...won her district shot put and discus as a junior and senior...won every regular-season discus competition as a sophomore, junior and senior...also competed in volleyball and basketball.

Personal
Born April 10, 1997...father, Dave, and mother, Amy (Fox) were Husker throwers in the 1980s...major is elementary education.

RACHEL BRUSH

Distance
So.
Waukee, Iowa
Waukee

Personal Bests
Indoor
3,000m: 10:43.60 (2/17/17)
Outdoor
1,500m: 5:05.28 (4/8/17)
3,000m: 10:16.06 (4/14/18)
5,000m: 18:00.82 (4/21/18)
10,000m: 37:52.83 (4/27/17)

Honors
Big Ten Distinguished Scholar (2018)
Academic All-Big Ten (2018)
Nebraska Scholar-Athlete Honor Roll (Fall 2016, 2017; Spring 2017, 2018)
Tom Osborne Citizenship Team (2017, 2018)

2018 (Freshman)
Outdoor: Ran a personal-best time of 10:16.06 in the 3,000m to finish sixth at the John McDonnell Invitational...set a PR time of 18:00.82 in the 5,000 to finish sixth at the Kansas Relays...also finished fourth in the 3,000m at the Nebraska Invitational and fourth in the 5,000m at the Texas Tech Corky/Crofoot Shootout.

2017 (Redshirt)
Indoor: Redshirted...competed unattached in one meet...placed 14th in the 3,000m at the Nebraska Tune-Up with a time of 10:43.60.

Outdoor: Redshirted...competed in three regular-season meets unattached...placed first in the 5,000m with a time of 18:38.02 at the Reivers April Fools' Classic...placed first in the 10,000m with a time of 37:52.83 at the Prairie Wolf Invite...ran a 1,500m PR of 5:05.28.

Before Nebraska
Attended Waukee High School in Waukee, Iowa...set prep bests of 4:45.97 in the 1,500m and 10:18.23 in the 3,000m...also set a prep-best time of 18:24.00 in the cross country 5K race...as a senior in 2016, placed seventh in the 1,500m and seventh in the 3,000m at the Iowa 4A State Championships...also took fourth with the 4x800m relay team.

Personal
Born Oct. 31, 1997...parents are Steve and Missy...major is elementary education.

NICOLE COLONNA

Distance
Sr.
Los Altos Hills, Calif.
Pinewood

Personal Bests
Indoor
800m: 2:26.66 (1/23/16)
Mile: 5:02.89 (1/28/17)
3,000m: 9:59.94 (2/4/17)
Outdoor
800m: 2:26.56 (4/22/17)
1,500m: 4:49.53 (4/21/17)
3,000m SC: 11:23.03 (4/14/17)

Honors
Academic All-Big Ten (2018)
Nebraska Scholar-Athlete Honor Roll (Fall 2015, 2016, 2017; Spring 2016, 2017, 2018)

2018 (Junior)
Indoor: Finished seventh in the DMR with a time of 12:26.50 at the Gorilla Classic... placed eighth in the 3,000m with a time of 10:25.36 at the Nebraska Tune-Up.

2017 (Sophomore)
Indoor: Competed in four indoor meets...set a PR in the mile at the adidas Classic with a time of 5:02.89...placed seventh and set a PR in the 3,000m at the Frank Sevigne Husker Invitational in 9:59.94...placed first in the mile at the Holiday Inn Invitational with a time of 5:06.96.

Outdoor: Competed in five regular-season meets...set PRs in the 3,000m steeplechase (11:23.03) at the Tom Botts Invitational, in the 800m (2:26.56) and the 1,500m (4:49.53) at the John Jacobs Invitational.

2016 (Freshman)
Indoor: Competed in four indoor meets...placed sixth in the 3,000m at the Pittsburg State Gorilla Classic with a time of 10:34.25...placed 12th in the mile at the Mark Colligan Memorial in 5:15.86...ran the 800m in 2:26.66 at the Mark Colligan Memorial, finishing ninth.

Outdoor: Competed in five outdoor meets...earned a fifth-place finish with a time of 4:58.60 in the 1,500m at the Nebraska Invitational...placed second in the 3,000m steeplechase with a time of 11:48.55 at the NWU Spring Invitational...posted a season-best time of 2:28.62 in the 800m at the Husker Spring Invitational.

Before Nebraska
Attended Pinewood High School in Los Altos Hills, California...was the CIF cross country sectional champion in back-to-back years and a state finals qualifier...posted prep bests in the 1,600m of 5:11.91 and in the three-mile cross country race of 17:50.25.

Personal
Born Sept. 12, 1997...parents are Joe and Kristin...major is nutrition, exercise and health science.

CANDICE DOMINGUEZ FIELDS

Jumps
Sr.
Ventura, Calif.
Ventura/Sacramento State

Personal Bests
Indoor
High Jump: 5-9 3/4 (1.77m) (2/27/16)
Outdoor
High Jump: 5-10 1/2 (1.79m) (5/13/17)

Honors
Big Sky Champion (High Jump - 2017 Outdoor, 2016 Indoor)
All-Big Sky (High Jump - 2017 Outdoor, 2016 Outdoor, 2016 Indoor)
Nebraska Scholar-Athlete Honor Roll (Fall 2017; Spring 2018)
Tom Osborne Citizenship Team (2018)

2018 (Redshirt)
Indoor: Redshirted...competing unattached, won the high jump at the Prairie Wolf Invitational with a leap of 5-6 (1.68m).

Outdoor: Redshirted.

Before Nebraska
Transferred to Nebraska after competing for three seasons at Sacramento State...was the 2017 Big Sky Conference outdoor champion in the high jump with a school record-tying 5-10 1/2 (1.79m)...also won the 2016 Big Sky indoor title...was a 2017 NCAA West Preliminary qualifier in the high jump and was a three-time All-Big Sky performer...posted outdoor career bests of 17-5 1/4 (5.31m) in the long jump and 36-0 3/4 (10.99m) in the triple jump...recorded indoor personal bests of 5-9 3/4 (1.77m) in the high jump and 16-0 1/2 (4.89m) in the long jump...graduated from Ventura High School in 2014...earned all-Ventura County and all-Channel League honors during her final three seasons...was a two-time Southern Section honoree...placed third at the Ventura County Championships as a senior after clearing 5-6 (1.67m)...matched that performance at the Southern Section Div. I prelims...set the school record in the high jump.

Personal
Born Aug. 6, 1996...parents are Marcello Smith and Jamie Dominguez...earned her degree in business administration in 2017 at Sacramento State and is currently working on her master's degree in business at Nebraska.

JOSILYN DOSTAL

Sprints/Hurdles
Jr./So.
Naperville, Ill.
Naperville Central

Personal Bests
Indoor
60m Hurdles: 9.41 (1/19/18)
200m: 27.42 (1/13/18)
Outdoor
200m: 27.37 (5/6/17)
100m Hurdles: 15.84 (4/8/17)

Honors
Academic All-Big Ten (2018)
Nebraska Scholar-Athlete Honor Roll (Fall 2016, 2017; Spring 2017, 2018)
Tom Osborne Citizenship Team (2017)

2018 (Sophomore)
Indoor: Set personal bests in two events...ran a time of 9.41 in the 60m hurdles at the Prairie Wolf Invitational to finish seventh...ran a time of 27.42 in the 200m at the Graduate Classic.

2017 (Freshman/Redshirt)
Indoor: Placed 11th in the triple jump at Holiday Inn Invitational with a mark of 33-6 3/4 (10.23m).

Outdoor: Redshirted...competing unattached, set personal bests of 27.37 in the 200m and 15.84 in the 100m hurdles.

Before Nebraska
Attended Naperville Central High School in Naperville, Illinois...set a triple jump PR of 36-11 (11.25m) and long jump PR of 16-5 (5.00m)...won the triple jump title at the Illinois 3A Naperville North Girls Sectional as a junior...captured the DuPage Valley

Conference indoor long jump and triple jump titles to lead Naperville Central to the indoor conference championship in 2015...was an accomplished figure skater before turning to track and field as a sophomore.

Personal
Born July 10, 1998...parents are Scott Dostal and Kim Jepsen...major is chemical and biomolecular engineering.

EMILY ELLIS

Sprints
Fr.
Highland, Utah
Lone Peak

Before Nebraska
Attended Lone Peak High School in Utah…set best times of 12.03 in the 100m, 24.02 in the 200m and 54.25 in the 400m…recorded a best mark in the long jump of 18-9 (5.71m)…won Utah 5A state titles in the 100m, 200m and 400m as a junior in 2017 and captured 6A state titles in the 200m and 400m as a senior in 2018…garnered 12 career high school state medals…was the 400m champion at the USATF National Junior Olympics in 2016.

Personal
Born Sept. 22, 1999...parents are Derek and Michelle...major is undecided.

ELSA FORSBERG

Distance
Jr.
Lincoln, Neb.
Lincoln Southeast

Personal Bests
Indoor
800m: 2:16.73 (2/16/18)
Mile: 4:54.10o (2/10/18)
3,000m: 9:59.31 (2/3/18)
Outdoor
800m: 2:18.45A (4/27/18)
1,500m: 4:29.93 (5/11/18)
3,000m SC: 10:50.60 (5/12/18)

Honors
Academic All-Big Ten (2018)
Nebraska Scholar-Athlete Honor Roll (Fall 2016, 2017; Spring 2017, 2018)
Sam Foltz Hero 27 Leadership Award (2018)
Tom Osborne Citizenship Team (2018)

2018 (Sophomore)
Indoor: Finished 10th in the DMR with a time of 12:02.57 at the Big Ten Indoor Championships...posted PRs in three events...ran a time of 2:16.73 in the 800m to place fourth at the Nebraska Tune-Up...recorded a personal-best time of 9:59.31 in the 3,000m to finish sixth at the Frank Sevigne Husker Invite...clocked a personal-best mile time of 4:54.10o at the Iowa State Classic...won the DMR with a time of 12:14.05 at the Graduate Classic.

Outdoor: Placed 17th in the 1,500m with a time of 4:29.93 and 16th in the 3,000m steeplechase with a personal best time of 10:50.60 at the Big Ten Outdoor Championships...her 3,000m steeplechase time at the Big Ten Outdoor Championships put her at 10th all-time in NU history...ran an outdoor personal-best time of 2:18.45A in the 800m to place seventh at the Texas Tech Corky/Crofoot Shootout...won the 1,500m with a time of 4:30.50 at the Nebraska Invitational.

2017 (Freshman)
Indoor: Placed ninth in the distance medley relay at the Big Ten Indoor Championships with a time of 11:29.14, the seventh-fastest time in NU history on any size of track... placed sixth and set a season best in the 800m (2:19.45) at the Nebraska Tune-Up...set a season best in the mile (4:58.08) at the Frank Sevigne Husker Invitational.

Outdoor: Set a season best in the 3,000m steeplechase at the Big Ten Championships with a time of 10:56.27, finishing 14th...set a season best and placed second in the 1,500m at the Nebraska Invitational with a time of 4:42.05.

Before Nebraska
Attended Lincoln Southeast High School...set prep bests in the 800m (2:16.26), 1,600m (5:03.01) and 3,200m (10:57.43)...was the runner-up at the state meet in the 1,600m and 3,200m with a sixth-place finish in the 800m as a senior...posted a pair of third-place finishes in the 1,600m and 3,200m at the 2015 state meet while taking sixth in the 800m...won gold medals in the 1,600m and 3,200m at the highly competitive Harold Scott Invite, breaking the meet record in the 1,600m with a time of 5:05.89...finished fourth at the 2015 Class A State Cross Country Championships in October, running the 5,000m course in 19:23.1...her time was a nine-second improvement from her junior state meet, when she also finished fourth.

Personal
Born Feb. 11, 1998...parents are Michael and Patty...major is wildlife biology.

CHANEL FREEMAN

Hurdles
Jr./Sr.
Pembroke Pines, Fla.
Hallandale

Personal Bests
Indoor
60m Hurdles: 8.47 (2/26/16)
60m: 7.74 (1/30/16)
200m: 25.37 (2/6/16)
Outdoor
100m Hurdles: 13.35 (3/26/16)
100m: 11.74w (4/23/16)
200m: 25.13w (4/13/18)

Honors
Nebraska Scholar-Athlete Honor Roll (Fall 2017; Spring 2016, 2018)
Tom Osborne Citizenship Team (2017)

2018 (Sophomore/Junior)
Indoor: Placed 12th in the 60m hurdles at the Big Ten Indoor Championships with a season-best time of 8.59...finished fourth at the Frank Sevigne Husker Invitational in the 60m hurdles with a time of 8.61...was the 60m hurdles runner-up at the Prairie Wolf Invitational and placed third at the Iowa State Classic.

Outdoor: Ran a personal-best time of 25.13w in the 200m at the John McDonnell Invitational...won the 100m hurdles at the Nebraska Invitational with a time of 13.96... was the 100m hurdles runner-up at the Kansas Relays in 13.66...set a 100m hurdles season best of 13.50w to finish fourth at the John McDonnell Invitational.

2017 (Redshirt/Sophomore)
Indoor: Redshirted...competed in two meets unattached...placed fifth in the 60m hurdles at the Nebraska Tune-Up with a time of 8.90.

Outdoor: Took first in the 4x100m at the Husker Spring Invitational with a time of 45.52...set a wind-legal personal record in the 100m at the Red Raider Shootout with a time of 11.75...placed ninth in the finals of the 100m hurdles at the Big Ten Outdoor Championships. with a wind-aided 13.99..finished 40th at the NCAA Division I West Preliminary Round in the 100m hurdles with a time of 13.96.

2016 (Freshman)
Indoor: Competed at the Big Ten Indoor Championships in the 60m hurdles and placed 11th with a personal-best time of 8.47...recorded a PR in both the 60m (7.74) and the 200m (25.37)...finished second in the 60m hurdles at the Holiday Inn Invitational (8.69) and Mark Colligan Memorial (8.49).

Outdoor: Finished 32nd at the NCAA West Preliminary Round in the 100m hurdles (13.67) and placed 16th with the 4x100m relay (45.21)...placed sixth at the Big Ten Outdoor Championships in the 4x100m relay with a time of 44.59...recorded a ninth-place at the conference meet in the 100m hurdles with a time of 13.50...set a 100m hurdles PR of 13.35 to win the Pac-12 vs. Big Ten Invitational with the No. 5 time in NU outdoor history...set a wind-legal 100m PR of 11.90 to win the Pac-12 vs. Big Ten Invitational and a wind-aided PR of 11.74 at the Kansas Relays...also won the 4x100m relay title at the Kansas Relays with a time of 45.69.

Before Nebraska
A native of Pembroke Pines, Florida, attended Hallandale High School...regarded as one of the top high school 100m hurdlers in the nation...set a prep best of 13.63 in the 100m hurdles, the top high school mark in Florida for the season and the top mark in the nation at the time...anchored one of the nation's fastest 4x100 relays.

Personal
Born March 27, 1997...parents are Warren Freeman and Melissa Beresford...major is family science.

AUDREY FREYHOF

Distance
Fr.
Hamilton, Mich.
Hamilton

Before Nebraska
Joined the Huskers from Hamilton, Michigan...set personal-best times of 5:28.40 in the 1,600m and 12:04.29 in the 3,200m...posted a prep-best time of 19:05 in the 5,000m.

Personal
Born June 7, 2000...parents are Shawn and Melissa... brother, Mark, and sister, Erika, are members of the Husker track and field and cross country teams...major is nutrition, exercise and health science.

ERIKA FREYHOF

Distance
So.
Hamilton, Mich.
Hamilton

Personal Bests
Indoor
Mile: 5:05.81 (2/16/18)
3,000m: 9:51.08 (2/3/18)
5,000m: 17:00.68o (2/16/18)
Outdoor
1,500m: 4:46.02A (4/27/18)
3,000m: 9:59.79 (4/14/18)
5,000m: 17:10.92 (4/21/18)
10,000m: 36:37.73 (3/30/18)

2018 (Freshman)
Indoor: Finished 21st in the 5,000m with a time of 17:15.19 at the Big Ten Indoor Championships...recorded PRs in three events...ran a time of 5:05.81 in the mile to place seventh at the Nebraska Tune-Up...clocked a time of 9:51.08 in the 3,000m to finish fifth at the Frank Sevigne Husker Invite...recorded a time of 17:00.68 in the 5,000m at the Iowa State Classic...placed second in the DMR at the Graduate Classic with a time of 12:24.18.

Outdoor: Set PRs in four events...ran a time of 4:46.02A in the 1,500m to place third at the Texas Tech Corky/Crofoot Shootout...clocked a time of 9:59.79 in the 3,000m to finish third at the John McDonnell Invitational...earned a second-place finish in the 5,000m with a time of 17:10.92 at the Kansas Relays...ran a time of 36:37.73 in the 10,000m at the San Francisco State Distance Carnival...won the 5,000m with a time of 17:33.26 at the Texas Tech Corky/Crofoot Shootout.

Before Nebraska
Attended Hamilton High School in Hamilton, Michigan...won the Michigan Division 2 cross country title as a junior and finished third as a senior...ran the cross country 5K with a personal-best 17:29.0...set PRs in the 1,600m (5:06.64) and 3,200m (10:53.88)...was an all-state and all-conference selection...also named to the academic all-state team.

Personal
Born Nov. 10, 1998...parents are Shawn and Melissa...brother, Mark, and sister, Audrey, are members of the Husker track and field and cross country teams...major is nutrition and dietetics.

MADISON FRITZ

Distance
Fr.
Overland Park, Kan.
Blue Valley Southwest

Before Nebraska
Attended Blue Valley Southwest in Overland Park, Kansas...placed fourth in the 800m at the Kansas 5A state meet as a senior...recorded a prep-best time of 2:19.76 in the 800m...ran times of 5:44.06 in the 1,600m and 19:51.20 in the 5K cross country race...also ran with the 4x400m and 4x800m relays, earning bronze medals in both at the state meet as a senior.

Personal
Born March 10, 2000.

KIERRA GRIGGS

Sprints
Jr.
Chicago Heights, Ill.
Bloom Trail

Personal Bests
Indoor
60m: 7.89 (1/12/18)
200m: 24.62 (2/16/18)
400m: 53.26 (2/2/18)
Outdoor
200m: 24.52 (5/5/18)
400m: 53.03A (4/28/17)

Honors
Nebraska Scholar-Athlete Honor Roll (Fall 2016; Spring 2018)
Tom Osborne Citizenship Team (2017)

2018 (Sophomore)
Indoor: Qualified for the 400m final at the Big Ten Indoor Championships with a time of 53.64 but did not finish the final...set PRs in three events...clocked a personal-best time of 53.26 in the 400m to place second at the Frank Sevigne Husker Invite with the seventh-fastest time in NU indoor history... posted a time of 7.89 in the 60m to finish fifth at the Graduate Classic...took second at the Nebraska Tune-Up in the 200m with a personal-best time of 24.62...won both the 400m (54.03) and 4x400m relay (3:41.29) at the Mark Colligan Memorial...finished first in the 400m (54.38) at the Air Force Invitational...won the 4x400m relay (3:40.80) at the Frank Sevigne Husker Invite.

Outdoor: Placed 13th in the 400m (54.25), 10th in the 4x100m relay (45.43) and fifth in the 4x400m relay (3:38.09) at the Big Ten Outdoor Championships...posted a personal-best time of 24.52 in the 200m at the Nebraska Invitational to finish second...earned a PR in the 400m with a time of 53.83A and finished second at the Texas Tech Corky/Crofoot Shootout...won the 400m with a time of 53.99 at the Pac-12 vs. Big Ten Invitational...also won the 4x100m relay with a time of 45.50 at the John McDonnell Invitational.

2017 (Freshman)
Indoor: Set a season best in the 400m at the Big Ten Indoor Championships with a time of 54.67 in prelims to finish ninth...finished eighth with the 4x400m relay in 3:40.57... placed fourth and set a season best in the 200m at the Nebraska Tune-Up with a time of 24.96...took first as a member of the 4x400m relay team at the Iowa Classic...won the 400m at the Mark Colligan Memorial.

Outdoor: Finished third with the 4x400m relay at the Big Ten Outdoor Championships in 3:37.37...finished 11th in the 400m with a time of 54.45...set a 400m season best of 53.03A to win the Red Raider Shootout...won 4x400m relay titles at the Pac-12 vs. Big Ten Invitational and Red Raider Shootout...placed 38th in the 400m at the NCAA West Preliminary Round...competed in the 400m at the USATF Junior Championships and ran 55.04 to finish 14th.

Before Nebraska
Attended Bloom Trail High School in Bloom Township, Illinois...placed second in the 400m at the Illinois 3A State Championships as a senior...placed 14th at the New Balance Nationals in the 400m with a prep-best time of 54.97...recorded a time of 25.31 in the 200m...took third in the 400m as a junior.

Personal
Born May 15, 1998...parents are Curtis and Alana...major is child, youth and family studies.

IZZABELLA GUERRERO

Distance
Fr.
Dripping Springs, Texas
Dripping Springs

Before Nebraska
Attended Dripping Springs High School in Texas... ran a 2,000m steeplechase personal best of 7:58...won the event title at the 2017 USATF South Texas Junior Olympic Championships...ran the 5K cross country race in 19:48.70.

Personal
Born Sept. 22, 1999...parents are Jeff and Tonya...major is nutrition, exercise and health science.

SKYLAR HADLEY

Hurdles
Fr.
Loomis, Neb.
Loomis

Before Nebraska
Joined the Huskers from Loomis High School in Nebraska...was the 2018 NSAA Class D state champion in the 100m hurdles, where she set a high school best with a time of 14.52...became the Class D state record holder in the 300m hurdles with a time of 44.76 at the 2018 Nebraska Track Festival...finished third at the 2018 NSAA Class D State Championships in the 100m with a time of 13.00.

Personal
Born Nov. 8, 1999...parents are Craig and Debi...major is undeclared.

LAKAYLA HARRIS

Sprints
Sr.
Miami, Fla.
Miami Northwestern

Personal Bests
Indoor
60m: 7.38 (2/24/18)
200m: 23.71o (2/24/18)
400m: 56.14 (1/21/17)
Outdoor
100m: 11.35w (4/13/18)
200m: 23.15w (5/5/18)

Honors
Nebraska Scholar-Athlete Honor Roll (Spring 2016, 2018)

2018 (Junior)
Indoor: Finished second in the 60m (7.38) and seventh in the 200m (23.71) at the Big Ten Indoor Championships...her time in the 60m at the Big Ten Indoor Championships is No. 4 in NU history and her time in the 200m ranks No. 3 in Nebraska history at the event...claimed the 200m titles at the Air Force Invitational and at the Iowa State Classic...won the 4x400 at both the Graduate Classic (3:48.33) and at the Frank Sevigne Husker Invite (3:40.80).

Outdoor: Placed fourth in the 100m (11.45), sixth in the 200m (23.39), 10th in the 4x100 (45.43) and fifth in the 4x400 (3:38.09) at the Big Ten Outdoor Championships...her Big Ten Championships time in the 200m was good for No. 7 in NU history...set a personal best time of 11.35w in the 100m to finish fourth at the John McDonnell Invitational, good for No. 3 in the NU record books for the fastest wind-aided time...ran a PR of 23.15w to win the 200m at the Nebraska Invitational...claimed the 4x100m title at the John McDonnell Invitational with a time of 45.50.

2017 (Sophomore)
Indoor: Placed seventh in the 60m at the Big Ten Championships in 7.51...set a season best in the prelims with a time of 7.43, good for No. 5 in NU history at the time...finished eighth in the 200m (23.79) and eighth with the 4x400m relay (3:40.57)...set a 200m season best of 23.72 on the oversized track at the SPIRE Institute, the third-fastest time in NU indoor history at the time on any size of track...won 200m titles at the Iowa State Classic and adidas Classic...won the 4x400m relay at the Iowa State Classic...set a PR in the 400m at the Mark Colligan Memorial with a time of 56.14.

Outdoor: Finished 13th in the 200m at the Big Ten Outdoor Championships...took eighth with the 4x100m relay in 46.85...set a 100m season best time of 11.50 to win the Husker Spring Invitational with the No. 7 time in NU history at the time...ran the 200m in 23.70 to win the Pac-12 vs. Big Ten Invitational...won the 4x100m relay title at the Husker Spring Invitational and Pac-12 vs. Big Ten Invitational.

2016 (Freshman)
Indoor: Finished 11th in the 200m at the Big Ten Indoor Championships in 24.01...also finished 15th in the 60m at the conference meet (7.60) and seventh with the 4x400m relay (3:41.93)...took first in the 200m at the Holiday Inn Invitational with a time of 24.32...was a member of the 4x400m relay team that claimed first at the Mark Colligan Memorial with a time of 3:44.86...posted a 60m season best of 7.57 and an indoor 200m time of 23.92 at the Frank Sevigne Husker Invitational.

Outdoor: Finished 25th in the 200m at the NCAA West Preliminary Round with a time of 23.61...also competed in the 4x100m relay and finished 16th in 45.21...placed sixth in the 200m at the conference meet with a season-best 23.59, which tied for 10th in school history...ran a wind-legal season best of 23.44 at the USATF Junior Championships to finish third...placed 13th at the Big Ten Outdoor Championships in the 100m with a time of 11.76...took first in the 200m at the Nebraska Invitational with a time of 23.89...was part of the winning 4x100m relay team at the Kansas Relays (45.69) and the winning 4x400m relay team at the Husker Spring Invitational (3:44.75)...was the 200m runner-up at the Kansas Relays in 23.74.

Before Nebraska
Attended Miami Northwestern High School in Miami, Florida...posted a wind-aided 100m prep best of 11.56 to finish second at the Florida 3A state meet...ran the 200m in a prep-best 23.56 and the 400m in 56.13...finished second in the 200m at the Florida 3A state meet with a time of 23.67...set the GMAC Championship meet record in the 200m...was part of the 4x100 relay team that ran a national-best time of 45.77 at the Florida Relays.

Personal
Born Jan. 29, 1997...parents are Leon and Linda Bethel...major is family science.

RYLEY HEIER

Jumps
Fr.
Sioux Falls, S.D.
Lincoln

Before Nebraska
Attended Lincoln High School in Sioux Falls, South Dakota...set a best mark of 18-1 (5.51m) in the long jump...set a prep best of 37-1 3/4 (11.32m) in the triple jump...won the triple jump at the 2018 Sioux Falls Last Chance meet...was the 2017 and 2018 state champion in the triple jump...won the 2018 state title in the triple jump with a mark of 37-1 (11.30m)...was the second-place finisher in the long jump at the 2017 South Dakota State Championships...finished third at state in 2017 in the 300m hurdles with a personal-best time of 46.05.

Personal
Born Dec. 21, 1999...parents are Jeff and Kera...major is undeclared.

KIARA HOBSON

Jumps
Fr.
Omaha, Neb.
Omaha Northwest

Before Nebraska
Attended Omaha Northwest High School...was the triple jump runner-up at the 2018 Class A State Championships with a prep-best mark of 38-6 (11.73m)...won the A3 district title in the triple jump...finished third in the triple jump at the state meet as a junior and fourth as a sophomore...was a four-year state qualifier.

Personal
Born Feb. 28, 2000...parents are Jalei and Lisa...major is criminology.

MADDIE HOLLAND

Pole Vault
So.
Madison, Ind.
Madison Consolidated

Personal Bests
Indoor
Pole Vault: 13-8 1/2 (4.18m) (2/16/18)
Outdoor
Pole Vault: 13-2 1/2 (4.03m) (5/5/18)

Honors
Nebraska Scholar-Athlete Honor Roll (Fall 2017; Spring 2018)
Tom Osborne Citizenship Team (2018)
USTFCCCA All-Academic Team (2018)

2018 (Freshman)
Indoor: Finished seventh in the pole vault at the Big Ten Indoor Championships with a mark of 13-2 1/2 (4.03m)...set a personal-best clearance of 13-8 1/2 (4.18m) to claim the pole vault title at the Nebraska Tune-Up, good for the No. 9 mark in NU history...also won the pole vault at the Gorilla Classic.

Outdoor: Placed 12th in the pole vault at the Big Ten Outdoor Championships with a clearance of 12-10 1/4 (3.92m)...won the pole vault at the Texas Tech Corky/Crofoot Shootout...also won the pole vault at the Nebraska Invitational with an outdoor PR of 13-2 1/2 (4.03m).

Before Nebraska
Attended Madison Consolidated High School in Madison, Indiana...was the Indiana state runner-up in the pole vault as a sophomore and junior...set a prep best of 13-1 (3.98m)...won her sectional and regional as a senior...also won the 100m hurdles title at sectionals and regionals as a senior...finished ninth in the pole vault at the New Balance Outdoor Nationals as a junior.

Personal
Born Sept. 18, 1998...parents are Robert and Karen...major is nutrition science.

MATTY HOSKINS

Pole Vault
RFr.
Minden, Neb.
Minden

Personal Bests
Indoor
Pole Vault: 10-11 3/4 (3.35m) (2/3/18)
Outdoor
Pole Vault: 11-3 (3.43m) (4/26/18)

Honors
Nebraska Scholar-Athlete Honor Roll (Fall 2017)

2018 (Redshirt)
Indoor: Redshirted, competed as unattached...finished eighth in the pole vault at the Graduate Classic with a clearance of 10-6 (3.20m)...earned a personal-best mark of 10-11 3/4 (3.35m) at the Frank Sevigne Husker Invite.

Outdoor: Redshirted, competed as unattached...finished fifth in the pole vault with a PR of 11-0 1/4 (3.36m) at the Nebraska Invitational.

Before Nebraska
Attended Minden High School in Nebraska...finished fifth in the pole vault at the Class B state meet as a senior...qualified for state as a junior and sophomore...set a prep best of 11-0 (3.35m) to win the Nebraska Track & Field Festival...won eight pole vault titles as a senior.

Personal
Born Jan. 7, 1999...parents are Steve and Julia...majors are child, youth and family studies and nursing.

JOHANNA ILVES

Combined Events
Fr.
Koeru Estonia

Before Nebraska
Joined the Huskers from Koeru, Estonia...competed for club KJK Vike...won the 60m hurdles and finished as the runner-up in the 60m at the Indoor Estonian Junior Championships...took third in the 60m hurdles at the Indoor Estonian Championships....won the 100m hurdles crown at the Estonian Junior Championships and was the runner up in the 100m hurdles at the Baltic Junior Match in 2018...posted a third place finish in the 60m hurdles at the 2018 Internal Junior Match...Ilves has personal records of 7.73 in the 60m, 8.56 in the 60m hurdles and 13.97 in the 100m hurdles.

Personal
Born Jan. 5, 1999...parents are Juri and Anu...major is agribusiness.

DEJA INGRAM

Sprints
Fr.
Florissant, Mo.
Hazelwood Central

Before Nebraska
Attended Hazelwood Central High School in Missouri... set best times of 11.69 in the 100m and 23.81 in the 200m...won back-to-back Class 5 100m titles and was the runner-up in the 200m in 2017...recorded the fastest 200m time in Missouri in 2017 with her personal-best (23.81)...competed in both the 100m and 200m at the USATF Junior Outdoor Championships in 2016.

Personal
Born March 12, 2000...parents are Desmond and Chantell...major is pre-health.

KRISTINA INSINGO

Throws
Jr.
Floral Park, N.Y.
Holy Trinity Diocesan

Personal Bests
Indoor
Shot Put: 49-4 1/2 (15.05m) (2/16/18)
Weight Throw: 55-5 1/2 (16.90m) (2/16/18)
Outdoor
Shot Put: 49-2 1/2 (15.00m) (4/12/18)
Hammer Throw: 171-10 (52.37m) (4/27/18)

Honors
Academic All-Big Ten (2017, 2018)
Nebraska Scholar-Athlete Honor Roll (Fall 2016; Spring 2016, 2018)
Tom Osborne Citizenship Team (2018)

2018 (Sophomore)
Indoor: Finished 17th in the shot put at the Big Ten Indoor Championships with a mark of 45-9 3/4 (13.96m)...set a PR in the shot put and placed fifth at the Nebraska Tune-Up with a heave of 49-4 1/2 (15.05m)...won the weight throw at the Mark Colligan Memorial with a personal-best mark of 55-5 1/2 (16.90m).

Outdoor: Placed 16th in the shot put at the Big Ten Outdoor Championships with a heave of 49-0 1/4 (14.94m)...finished fifth with a PR of 171-10 (52.37m) in the hammer throw at the Texas Tech Corky/Crofoot Shootout...earned a second place finish in the shot put at the UCSD Triton Invitational.

2017 (Freshman)
Indoor: Set a season best in the weight throw at the Mark Colligan Memorial with a mark of 50-10 (15.49m)...finished 18th in the shot put at the Big Ten Indoor Championships at 45-10 3/4 (13.99m)...set a shot put season best of 46-8 1/4 (14.23m) at the Nebraska Tune-Up.

Outdoor: Set season bests in the shot put at 48-2 (14.68m) and in the hammer throw with a mark of 159-2 (48.52m) at the Husker Spring Invitational...placed 20th in the shot put at the Big Ten Outdoor Championships.

2016 (Redshirt)
Indoor: Redshirted...competing unattached, set season bests in the shot put, 47-4 1/4 (14.43m), and weight throw, 49-5 1/2 (15.07m).

Outdoor: Redshirted...competing unattached, set an outdoor shot put season best of 47-0 3/4 (14.34).

Before Nebraska
Attended Holy Trinity Diocesan in Hicksville, New York...set a state best in the shot put of 46-5 (14.14m) and recorded a weight throw best of 47-8 (14.58m) as a senior... was the Division 1 New York state shot put champion...also recorded a personal best in the discus of 147-6 (44.95m)...finished third at the New York state meet...was an eight-time CHSAA city champion and four-time CHSAA MVP.

Personal
Born Jan. 10, 1997...parents are Vincenzo and Kathleen...major is fine art.

ANDY JACOBS

Pole Vault
So.
Rochester, Minn.
Rochester Century

Personal Bests
Indoor
Pole Vault: 13-8 1/2 (4.18) (2/17/17)
Outdoor
Pole Vault: 13-9 1/4 (4.20m) (5/25/17)

Honors
All-Big Ten Second Team (PV - 2017 Outdoor, 2017 Indoor)
Big Ten Distinguished Scholar (2018)
Academic All-Big Ten (2018)
Nebraska Scholar-Athlete Honor Roll (Fall 2016, 2017; Spring 2017, 2018)
USTFCCCA All-Academic Team (2017)
Sam Foltz Hero 27 Leadership Award (2018)
Tom Osborne Citizenship Team (2017, 2018)

2018 (Redshirt)
Indoor: Redshirted

Outdoor: Redshirted, competed as unattached...finished second in the pole vault at the Nebraska Invitational with a clearance of 12-6 (3.81m).

2017 (Freshman)
Indoor: Finished second in the pole vault at the Big Ten Indoor Championships with a jump of 13-7 1/4 (4.15m)...set a personal best of 13-8 1/2 (4.18m) to win the Nebraska Tune-Up...also claimed victories at the Holiday Inn Invitational and adidas Classic... finished the season tied for seventh on NU's all-time indoor pole vault chart.

Outdoor: Finished 14th at the NCAA West Preliminary Round in the pole vault with an outdoor personal-best 13-9 1/4 (4.20m)...was the Big Ten runner-up with a mark of 13-4 1/2 (4.08m)...won the Nebraska Invitational, John Jacobs Invitational, Tom Botts Invitational and Husker Spring Invitational for a total of four outdoor pole vault titles... took second at the Texas Tech Red Raider Shootout...finished the year with the No. 5 mark on NU's all-time outdoor pole vault chart.

Before Nebraska
Attended Rochester Century High School in Rochester, Minnesota...set a high school PR of 13-7 1/4 (4.15m), a Minnesota state record...was a four-time Minnesota state champion and set the Minnesota state meet record...won the USATF Junior Olympics pole vault title in 2015 with her jump of 13-7 1/4 (4.14m)...was a high school All-American in diving, as well as a four-time sectional champion and section record holder...was the Minnesota state runner-up in 2013 and 2015...was also named an All-State Elite in gymnastics, which goes to the top five in the state in Minnesota's largest two classes...competed in 14 total state tournaments and was named the 2015 athlete of the year.

Personal
Born Andrianna Jacobs on Sept. 5, 1997...parents are Chad and Christina...majors are journalism, psychology and broadcasting.

KAITLYNN JOHNSON

Distance
So.
Omaha, Neb.
Millard West

Personal Bests
Indoor
600m: 1:36.83 (1/20/18)
800m: 2:18.44 (2/18/18)
Outdoor
800m: 2:13:06A (4/27/18)
1,500m: 4:44.51 (4/21/18)

Honors
Nebraska Scholar-Athlete Honor Roll (Fall 2017; Spring 2018)
Tom Osborne Citizenship Team (2018)

2018 (Freshman)
Indoor: Set PRs in two events...ran a time of 1:36.83 to place fifth in the 600m at the Frank Sevigne Husker Invite...ran a PR of 2:18.44 in the 800m to take second place at the Gorilla Classic...finished second in the DMR at the Graduate Classic with a time of 12:24.18.

Outdoor: Finished 24th in the 800m at the Big Ten Outdoor Championships with a time of 2:14.76...set a PR in the 800m with a time of 2:13.06A to place third at the Texas Tech Corky/Crofoot Shootout...ran a personal-best time of 4:44.51 in the 1,500m at the Kansas Relays...placed second in the 800m at the Nebraska Invitational.

Before Nebraska
Attended Millard West High School in Nebraska...earned the silver medal in the 800m at the Class A state meet as a senior, running 2:15.53...helped the 4x800m relay to a runner-up finish at the state meet...finished sixth in the 400m...was also the state runner-up in the 800m as a sophomore with a prep-best time of 2:14.57...finished fifth in the 1,600m in a prep-best 5:11.24...also placed seventh at state as a freshman in the 3,200m...set a 400m best of 59.37 and a 3,200m best of 11:36.37...placed fourth at the 2016 Class A state cross country meet in 19:17.31.

Personal
Born Sept. 14, 1998...parents are Byron and Kary...majors are psychology and journalism.

TAYLOR JOHNSON

Jumps
Jr./So.
San Jose, Calif.
The King's Academy

Personal Bests
Indoor
60m: 7.84 (2/16/18)
200m: 26.34 (2/16/18)
Long Jump: 16-1 (4.90m) (1/21/17)
Outdoor
100m: 12.34A (4/27/18)
200m: 26.13A (4/27/18)
Long Jump: 18-8 1/2 (5.70m) (HS)
Triple Jump: 35-2 (10.71m) (HS)

Honors
Arthur Ashe Jr. Sports Scholar Award (2018)
Academic All-Big Ten (2018)
Nebraska Scholar-Athlete Honor Roll (Fall 2016, 2017; Spring 2017)
Tom Osborne Citizenship Team (2017, 2018)

2018 (Sophomore/Freshman)
Indoor: Set PRs in three events...ran a time of 7.84 in the 60m at the Nebraska Tune-Up...also clocked a personal-best time of 26.34 in the 200m at the Nebraska Tune-Up... finished sixth in the 60m at the Prairie Wolf Invitational with a time of 8.01.

Outdoor: Set personal-bests in both the 100m (12.34A) and 200m (26.13A) at the Texas Tech Corky/Crofoot shootout...her time in the 100m at the Texas Tech Corky/Crofoot Shootout was good for eighth place in the event...placed third in the 4x100 at both the Pac-12 vs. Big Ten Invitational (45.50) and Kansas Relays (47.36).

2017 (Freshman/Redshirt)
Indoor: Competed in five regular-season meets...set a season best time of 26.24 in the 200m at the Nebraska Tune-Up...set a season best in the 60m at the Frank Sevigne Husker Invitational with a time of 7.93...set a season best in the long jump at the Holiday Inn Invitational with a mark of 16-1 (4.90m).

Outdoor: Redshirted...competed in two regular-season meets unattached...placed ninth in the 200m at 25.66 and placed seventh in the 100m with a time of 12.38 at the Husker Spring Invitational...placed seventh at the Nebraska Invitational in the long jump with a mark of 17-3 1/2 (5.27m).

Before Nebraska
Attended The King's Academy in San Jose, California...set personal bests of 18-8 1/2 (5.70m) in the long jump and 35-2 (10.71m) in the triple jump...finished 11th in the long jump as a senior at the California state meet...set four school records, including the 100m (12.44w), 200m (26.02w), long jump (18-8 1/2) and triple jump (35-2).

Personal
Born May 22, 1998...parents are Mike and Louan...major is political science.

CHELSEY JONES

Middle Distance
Jr.
Mandeville, La.
Mandeville

Personal Bests
Indoor
60m: 7.71 (2/16/18)
200m: 24.64 (2/16/18)
400m: 54.99 (1/20/18)
600m: 1:32.11o (2/24/17)
800m: 2:13.81 (2/11/17)
Outdoor
200m: 24.67 (5/6/17)
400m: 54.18 (4/28/17)
800m: 2:13.88A (4/27/18)

2018 (Sophomore)
Indoor: Finished 10th in the 4x400m (3:42.10) and 18th in the preliminaries (55.36) of the 400m at the Big Ten Indoor Championships...set PRs in the 60m (7.71) and 200m (24.64) to finish fourth and third, respectively at the Nebraska Tune-Up...also set a PR in the 400m (54.99) at the Mark Colligan Memorial and finished second..claimed the 4x400m title at the Graduate Classic (3:48.33), Mark Colligan Memorial (3:41.29) and Frank Sevigne Husker Invite (3:40.8)...won the 200m at the Graduate Classic.

Outdoor: Placed fifth in the 4x400 at the Big Ten Outdoor Championships with a time of 3:38.09...set a PR of 2:13.88A in the 800m to finish fourth at the Texas Tech Corky/Crofoot Shootout...also placed second in the 4x400m at the Texas Tech Corky/Crofoot Shootout (3:40.03).

2017 (Freshman)
Indoor: Set a PR in the 600m at the Big Ten Indoor Championship with an oversized track time of 1:32.11 to finish 12th...set a PR in the 800m at the Iowa State Classic with a time of 2:13.81...took fourth in the 400m at the Nebraska Tune-Up...posted a time of 1:32.78 in the 600m at the Frank Sevigne Husker Invitational, the 10th-fastest time in school history on a standard-sized track.

Outdoor: Placed third in the 4x400m relay with a time of 3:37.37 at the Big Ten Outdoor Championships and was eighth with the 4x100m team with a time of 46.85...also finished in 13th in the 400m with a time of 54.74...set PRs at the Texas Tech Red Raider Shoot-Out with a time of 54.18 in the 400m and at the Nebraska Invitational with a time of 24.67 in the 200m...won the Nebraska Invitational 200m.

Before Nebraska
Attended Mandeville High School in Mandeville, Louisiana...was a three-time Louisiana 5A state champion in the 800m...became the Louisiana state record holder in the 800m with a time of 2:12.04…also set a prep-best time of 55.11 in the 400m and was the state runner-up as a junior.

Personal
Born Nov. 20, 1997...parents are Charles and Zondra...brother, Charles Jones, is a running back for the Kansas State football team...major is sports media communications.

JUDI JONES

Distance
Jr.
Lenexa, Kan.
St. James Academy

Personal Bests
Indoor
800m: 2:24.97 (2/17/17)
1,000m: 3:07.93 (1/13/17)
Mile: 5:05.42 (1/12/18)
3,000m: 10:03.24 (2/3/18)
5,000m: 16:57.81o (2/24/18)
Outdoor
800m: 2:21.51 (4/13/18)
1,500m: 4:40.06 (5/5/18)
5,000m: 17:42.91 (5/13/18)
3,000m Steeplechase: 10:40.72A (4/27/18)

Honors
Academic All-Big Ten (2018)
Nebraska Scholar-Athlete Honor Roll (Fall 2016, 2017; Spring 2017, 2018)
Tom Osborne Citizenship Team (2017, 2018)

2018 (Sophomore)
Indoor: Finished 15th in the 5,000m with a personal-best time of 16:57.81 at the Big Ten Indoor Championships...won the mile at the Graduate Classic with a PR of 5:05.42... finished seventh in the 3,000m with a personal-best time of 10:03.24 at the Frank Sevigne Husker Invite.

Outdoor: Placed 19th in the 5,000m with a personal-best time of 17:42.91 and also finished 13th in the 3,000m steeplechase with a time of 10:42.54 at the Big Ten Outdoor Championships...ran a PR time of 2:21.51 in the 800m to finish eighth at the John McDonnell Invitational...finished second in the 1,500m at the Nebraska Invitational with a personal-best time of 4:40.06...claimed the 3,000 steeplechase title with a personal-best time of 10:40.72A at the Texas Tech Corky/Crofoot Shootout, good for No. 8 in NU history.

2017 (Freshman)
Indoor: Set seasonal-bests in the 1,000m (3:07.93) at the Holiday Inn Invitational, in the 3,000m (10:25.02) at the Frank Sevigne Husker Invitational, in the 800m (2:24.97) and the mile (5:09.64) at the Nebraska Tune-Up.

Outdoor: Set a season-best and placed 16th in the 3,000m steeplechase with a time of 11:10.78 at the Big Ten Outdoor Championships...became 10th all-time at Nebraska in the 3,000m steeplechase...set a season-best in the 1,500m with a time of 4:43.63 at the Pac-12 vs Big Ten Invitational.

Before Nebraska
Attended St. James Academy in Lenexa, Kansas...set a 3,200m school record of 11:17.83 and a 1,600m school record of 5:05.72 as a senior...took third in the 1,600m and eighth in the 3,200m at the Kansas 5A State Championships...as a junior, finished third in the 1,600m and fifth in the 3,200m at the state meet.

Personal
Born March 28, 1997...parents are Paul and Jill...major is marketing.

ELLIE KONCKI

Distance
Jr.
Hermosa Beach, Calif.
Mira Costa

Before Nebraska
Attended West Los Angeles Community College for two years after a high school career at Mira Costa in Manhattan Beach, California.

Personal
Born March 17, 1997...parents are John and Holly...major is economics.

CECELIA LEGER

Throws
Fr.
Omaha, Neb.
Omaha Northwest

Before Nebraska
Attended Omaha Northwest High School...set the Omaha Northwest shot put (38-9) and discus (117-7) school records...finished ninth at the Class A State Championships in the shot put...placed ninth in the discus as a junior.

Personal
Born Feb. 22, 2000...parents are Spencer and Veronica...major is construction management.

ALICIA LEHMAN-WOODYARD

Middle Distance
Fr.
Indianapolis, Ind.
North Central

Before Nebraska
Was a member of the AAU Indiana Storm Track Club...finished 40th in the long jump at the AAU Junior Olympic Nationals...also competed in the 4x400m relay at the AAU Junior Olympic Nationals and posted a time of 3:58.63 (15th)...posted a personal-best leap of 17-6 (5.33m) in the long jump at the AAU Indiana District Championships...attended North Central High School in Indianapolis and finished state regional at ninth in the 400m and first in the 4x400m relay with a time of 1:00.54 and 3:53.50, respectively, as well as fifth in long jump with a jump of 17-1 1/2 (5.21m)...posted indoor bests of 8.03 in the 55m, 28.44 in the 200m, 45.11 in the 300m and 16-10 (5.13m) in the long jump.

Personal
Born Nov. 29, 1999...parents are Ashante and Jeanne...major is pre-health.

RAYNESHA LEWIS

Jumps
Jr.
Cahokia, Ill.
Cahokia

Personal Bests
Indoor
Pentathlon: 3,257 (2/3/17)
60m Hurdles: 8.55p (2/23/18)
800m: 2:49.84 (2/3/17)
High Jump: 5-2 1/4 (1.58m) (1/20/17)
Long Jump: 19-11 1/2 (6.08m) (2/9/18)
Triple Jump: 37-10 (11.53m) (2/3/18)
Shot Put: 29-1 (8.86m) (2/3/17)
Outdoor
Heptathlon: 4,317 (3/31-4/1/17)
100m Hurdles: 14.41 (4/8/17)
100m: 12.38 (5/5/18)
800m: 2:46.52 (4/1/17)
High Jump: 4-11 (1.50m) (3/31/17)
Long Jump: 20-4 1/4 (6.20m)w (5/24/18)
Triple Jump: 35-5 1/2 (10.83m) (4/15/17)
Shot Put: 30-7 1/2 (9.33m) (3/31/17)
Javelin: 102-0 (31.10m) (4/1/17)

Honors
Nebraska Scholar-Athlete Honor Roll (Fall 2016)

2018 (Sophomore)
Indoor: Finished ninth in the long jump with a leap of 19-3 1/4 (5.87m) and placed 11th in the 60m hurdles with a personal-best time of 8.55 at the Big Ten Indoor Championships...claimed the long jump title at the Gorilla Classic with a personal-best leap of 19-11 1/2 (6.08m)...set a PR in the triple jump with a jump of 37-10 (11.53m) at the Frank Sevigne Husker Invite...also won the long jump at the Graduate Classic and Nebraska Tune-Up...won the 60m hurdles at the Prairie Wolf Invitational.

Outdoor: Placed 19th in the long jump with a leap of 19-11 (6.07m) at the NCAA Outdoor Championships...finished 26th at the Big Ten Outdoor Championships in the long jump with a distance of 15-6 1/4 (4.73m)...earned a personal-best mark of 20-4 1/4 (6.20m)w in the long jump to finish fifth in the NCAA West Preliminaries...claimed the 4x100 title at the John McDonnell Invitational with a time of 45.50.

2017 (Freshman)
Indoor: Competed in five indoor meets for the indoor season...set a season-best in the 60m hurdles (8.79) and a personal-best in the pentathlon (3,257) at the Frank Sevigne Husker Invitational...posted a PR in the high jump of 5-2 1/4 (1.58m) at the Prairie Wolf Indoor Invitational...recorded a season best in the triple jump of 36-2 (11.02m) at the Mark Colligan Memorial.

Outdoor: Competed in five regular season meets, including the Big Ten Outdoor Championships and the NCAA Division I West Preliminary Round...set four season-bests at the Reiver Open, with marks of 30-7 1/2 (9.33m) in the shot put and 102-0 (31.10m) in the javelin, and a time of 2:46.52 in the 800m to place second in the heptathlon with 4,317 points...placed fifth and set a PR in the 100m hurdles with a time of 14.41 at the Husker Spring Invite...set a season-best in long jump and placed fifth with a mark of 20-1 3/4 (6.14m) at the Big Ten Championships.

Before Nebraska
Attended Cahokia High School in Cahokia, Illinois...won the Illinois 2A state long jump title in 2015 and finished fourth in the triple jump…as a senior in 2016, placed third in the 100m hurdles and fifth in the triple jump at the state meet…was third in the long jump and triple jump as a sophomore…posted a long jump personal best of 19-1 (5.81m) and a triple jump personal best of 40-6 (12.34m), both conference records.

Personal
Born April 25, 1998...aunt is Gloria Lockett...major is psychology.

PETRA LUTERAN

Jumps
Jr./So.
Szarliget, Hungary
Tatabanyai Arpad Gimnazium

Personal Bests
Indoor
High Jump: 6-0 3/4 (1.85m) (1/27/18)
Outdoor
High Jump: 5-11 1/2 (1.82m) (HS)

Honors
USTFCCCA All-America Second Team (HJ - 2017 Outdoor)
All-Big Ten Second Team (HJ - 2018 Indoor)
Big Ten Field Athlete of the Week (1/31/18)
Big Ten Sportsmanship Award (2018 Indoor)
USTFCCCA All-Academic Team (2017, 2018)
Arthur Ashe Jr. Sports Scholar Award (2018)
Big Ten Distinguished Scholar (2018)
Academic All-Big Ten (2018)
Nebraska Scholar-Athlete Honor Roll (Fall 2016, 2017; Spring 2017, 2018)
Tom Osborne Citizenship Team (2017, 2018)

2018 (Sophomore/Redshirt)
Indoor: Finished second in the high jump at the Big Ten Indoor Championships with a leap of 5-11 1/4 (1.81m)...had a personal-best jump of 6-0 3/4 (1.85m) and placed third at the Air Force Invitational, good for No. 9 in NU history...claimed the high jump title at the Mark Colligan Memorial...would have qualified for the NCAA Indoor Championships but suffered an injury at the Big Ten Championships.

Outdoor: Redshirted.

2017 (Freshman)
Indoor: Placed sixth in the high jump at the Big Ten Championships with a mark of 5-9 1/4 (1.76m)...won the high jump at the Mark Colligan Memorial and finished second at the Holiday Inn Invitational.

Outdoor: Finished 16th in the high jump at the NCAA Outdoor Championships at 5-10 (1.78m) to earn second-team All-America honors...finished fourth at the Big Ten Outdoor Championships...cleared a season-best 5-11 1/4 (1.81m) to finish second at the Tom Botts Invitational...won the Husker Spring Invitational and tied for the best clearance at the NCAA West Preliminary Round.

Before Nebraska
Attended Tatabanyai Arpad Gimnazium in Hungary...was the Hungarian national runner-up in 2015 in the high jump...best clearance was 5-11 1/2 (1.82m)...finished fourth at the Youth Olympic Games in 2014.

Personal
Born June 15, 1997...parents are Laszlo and Zsuzsanna...major is accounting.

QUASHIRA McINTOSH

Sprints
Sr.
Providence, R.I.
Hope

Personal Bests
Indoor
60m: 7.62 (2/10/17)
200m: 24.07 (3/14/15)
400m: 57.92o (2/10/18)
Outdoor
100m: 11.56Aw (4/27/18)
200m: 23.64 (6/13/15)

Honors
Tom Osborne Citizenship Team (2017)

2018 (Junior)
Indoor: Finished 10th in both the 4x400m (3:42.10) and DMR (12:02.57) at the Big Ten Indoor Championships...set a PR in the 400m with a time of 57.92o at the Iowa State Classic...won the 4x400 at the Graduate Classic...claimed the 200m title at the Nebraska Tune-Up.

Outdoor: Placed 12th in the 100m (11.77), 14th in the 200m (24.30) and 10th in the 4x100m (45.43) at the Big Ten Outdoor Championships...ran a personal-best time of 11.56A in the 100m to finish fourth at the Texas Tech Corky/Crofoot Shootout, good for No. 10 in NU history for wind-aided times...claimed the 4x100 title at the John McDonnell Invitational (45.50) and the 100m title at the Nebraska Invitational.

2017 (Sophomore)
Indoor: Competed in six regular-season meets and the Big Ten Indoor Championships... placed 24th in the 60m (7.74) and 16th in the 200m (24.53)...took first in the 200m (24.17) and second in the 60m (7.65) at the Nebraska Tune-Up...took fourth and set a PR of 7.62 in the 60m and placed fourth in the 200m (24.39) at the Iowa State Classic, and was a member of the third-place finisher in the 4x400m relay with a time of 3:46.27... took fifth in the 200m (24.72) and sixth in the 4x400m relay with a time of 3:50.03 at the Adidas Classic...took third in the 4x400m relay at the Holiday Inn Invitational with a time of 3:51.76...set a season-best and placed 10th in the 400m with a time of 59.14.

Outdoor: Competed in five regular season meets and the Big Ten Outdoor Championships...placed 11th and set a season-best in the 400m at the Pac-12 vs. Big Ten Invitational...set season-bests at the Texas Tech Red Raider Shoot-Out in the 100m (11.60) and the 200m (23.99)...placed eighth in the 4x100m relay at the Big Ten Outdoor Championships with a time of 46.85.

2016 (Freshman)
Indoor: Competed in five regular-season meets and the Big Ten Indoor Championships... placed 23rd in the 200m and 24th in the 60m at the conference meet...placed first in the 200m at the Nebraska Tune-Up with a season-best time of 24.45...posted a season-best time in the 60m of 7.69 at the Nebraska Tune-Up.

Outdoor: Finished 18th in the 200m at the Big Ten Championships with a time of 24.30... finished 21st at the Big Ten meet in the 100m in 12.02, an outdoor season best...placed sixth at the conference meet with the 4x100m relay with a time of 44.59...competed in the 4x100m relay at the NCAA West Preliminary Round and finished with a time of 45.21 for 16th place...posted a season best in the 200m (24.21) at the Kansas Relays...placed first in the 200m at the Pac-12 vs. Big Ten Invitational with a time of 24.24.

Before Nebraska
Joined the Huskers from Hope High School in Providence, Rhode Island...ran a 100m high school best of 11.63 and 200m best of 23.64...won the 2015 state titles in the 100m, 200m and 400m...at the New England Championships, took first in the 200m and second in the 100m...set state records in the 100m and 200m, as well as four indoor dash state records...won the 55m dash and 300m state titles in both 2013 and 2014.

Personal
Born Sept. 7, 1997...parents are David and Natasha...major is criminology and criminal justice.

ANGELA MERCURIO

Jumps
Sr./Gr.
Kitchener, Ontario
St. Mary's

Personal Bests
Indoor
60m: 8.02 (1/12/18)
Long Jump: 18-1 (5.51m) (1/21/17)
Triple Jump: 43-0 1/4 (13.11m) (2/3/18)
Outdoor
Long Jump: 19-3 1/4 (5.87m) (4/15/17)
Triple Jump: 43-10 3/4 (13.38m) (5/27/17)

Honors
All-America Second Team (Triple Jump - 2017 Outdoor, 2018 Indoor)
CoSIDA Academic All-America Second Team (2018)
USTFCCCA All-Academic Team (2015, 2016, 2017, 2018)
Big Ten Distinguished Scholar (2016, 2017, 2018)
Academic All-Big Ten (2016, 2017, 2018)
Nebraska Outstanding Scholar Award (2018)
Nebraska Scholar-Athlete Honor Roll (Fall 2014, 2015, 2016, 2017; Spring 2015, 2016, 2017, 2018)
Arthur Ashe Jr. Sports Scholar Award (2017, 2018)
Nebraska Sam Foltz Hero 27 Leadership Award (2017)
Tom Osborne Citizenship Team (2016, 2017, 2018)

2018 (Junior/Senior)
Indoor: Placed 15th in the triple jump at the NCAA Indoor Championships with a mark of 40-7 1/2 (12.38m)...finished second in the triple jump at the Big Ten Indoor Championships with a jump of 42-2 3/4 (12.87m)...claimed the triple jump crown at the Frank Sevigne Husker Invite with a leap of 43-0 1/4 (13.11m), good for No. 9 in Husker history...ran a personal-best time of 8.02 in the 60m at the Graduate Classic...claimed the triple jump titles at the Graduate Classic, the Mark Colligan Memorial , the Frank Sevigne Husker Invite and at the Gorilla Classic.

Outdoor: Finished sixth in the triple jump at the Big Ten Outdoor Championships with a jump of 41-11 1/2 (12.79m)...claimed the triple jump crown at the John McDonnell Invitational, the Kansas Relays and at the Nebraska Invitational.

2017 (Sophomore/Junior)
Indoor: Competed in four regular-season meets and the Big Ten Indoor Championships... placed fifth and set a season-best in the triple jump at the Big Ten Indoor Championships with a mark of 42-4 (12.90m)...placed fourth and set a season-best in the long jump at the Mark Colligan Memorial with a mark of 18-1 (5.51m)... also set a season best in the 60m with a time of 8.17.

Outdoor: Competed in five regular season meets, the Big Ten Championships, the NCAA Division I West Preliminary Round and the NCAA Division I Outdoor Track and Field Championships...placed 12th in the triple jump with a mark of 43-1 1/2 (13.14m) at the NCAA Division I Outdoor Track and Field Championships to earn second-team All-America honors...set a PR in long jump at the Wichita State KT Woodman Classic with a mark of 19-3 1/4 (5.87m) and in the triple jump at the NCAA Division I West Preliminary Round with a mark of 43-10 3/4 (13.38m), the No. 8 mark in NU outdoor history.

2016 (Freshman/Sophomore)
Indoor: Finished seventh in the triple jump at the Big Ten Indoor Championships with a mark of 40-3 1/2 (12.28m)...won the triple jump at the Pittsburg State Gorilla Classic by leaping a season-best 40-5 (12.32m)...competed in the long jump three times and recorded a season best of 17-3 1/4 (5.26m) at the Holiday Inn Invitational.

Outdoor: Finished sixth at the Big Ten Outdoor Championships in the triple jump at 41-8 (12.70m), a season best...qualified for the NCAA West Prelims and finished 25th at 41-1 1/2 (12.53m)...placed second at the Nebraska Invitational...competed once in the long jump, leaping 17-6 3/4 (5.35m) at the Pac-12 vs. Big Ten Invitational.

2015 (Redshirt/Freshman)
Indoor: Redshirted...competing unattached, set an indoor season best in the triple jump of 38-7 3/4 (11.78) at the Nebraska Tune-Up.

Outdoor: Finished 13th in the triple jump at the NCAA West Preliminary Round with a season-best jump of 41-10 1/2 (12.76), missing a trip to nationals by one spot...placed eighth in the triple jump at the Big Ten Outdoor Championships (41-3, 12.57m)...was the Canadian Junior triple jump champion following her freshman season.

Before Nebraska
Joined the Huskers from St. Mary's High School in Kitchener, Ontario, Canada... recorded a prep-best mark of 39-7 3/4 (12.00m) in the triple jump at the 2013 OFSSA Championships where she finished second...posted another best distance of 17-10 1/4 (5.44) meters in the 2012 OFSSA Championships in the long jump to finish runner-up.

Personal
Born April 7, 1996...parents are Stanford Warmington and Karen Mercurio...major is biochemistry and women's studies.

ALEX MEYER

Throws
Sr.
Superior, Neb.
Superior

Personal Bests
Outdoor
Discus: 183-6 (55.93m) (3/24/17)
Javelin: 106-9 (32.54m) (4/11/15)

Honors
USTFCCCA All-Academic Team (2015, 2017, 2018)
Big Ten Distinguished Scholar (2018)
Academic All-Big Ten (2017, 2018)
Nebraska Scholar-Athlete Honor Roll (Fall 2014, 2015, 2016, 2017; Spring 2015, 2016, 2017, 2018)
Tom Osborne Citizenship Team (2016, 2017)

2018 (Junior)
Outdoor: Finished third in the discus at the Big Ten Outdoor Championships with a throw of 179-3 (54.65m)...claimed the discus title at the Nebraska Invitational.

2017 (Sophomore)
Outdoor: Competed in five regular-season meets, the Big Ten Championships and the NCAA Division I West Preliminary Round...set a PR in the discus at the Pac-12 vs. Big Ten Invitational with a mark of 183-6 (55.93m), the fifth-best mark in NU history...placed seventh in the discus at the Big Ten Outdoor Championships with a mark of 167-7 (51.07m).

2016 (Redshirt)
Outdoor: Redshirted.

2015 (Freshman)
Outdoor: Competed in seven meets...placed fifth at the Big Ten Outdoor Championships in the discus with a throw of 170-5 (51.94m)...set a discus season best of 173-1 (52.77m) at the Musco Invitational to finish second...competed at the NCAA West Preliminary Round and placed 19th...won the Husker Spring Invitational title.

Before Nebraska
Joined the Huskers from Superior High School in Superior, Nebraska...won the 2014 Class C state championship in the discus with a toss of 155-0 (47.24m)...also won the discus state title in 2012 and 2013...was the all-class gold medalist in 2013 and 2014...earned first place at the 2012 and 2014 Kansas Relays in the discus...played middle blocker for the Superior volleyball team and won a conference title.

Personal
Born April 8, 1996...parents are Andrew and Peggy...father, Andrew, was a Husker thrower from 1990-94...mother, Peggy, played volleyball for the Huskers from 1991-94...sister, Leah, is also a thrower for Nebraska...major is secondary education.

LEAH MEYER

Throws
So.
Superior, Neb.
Superior

Personal Bests
Indoor
Weight Throw: 49-10 1/2 (15.20m) (1/20/18)
Outdoor
Discus: 145-6 (44.35m) (4/21/18)

Honors
Academic All-Big Ten (2018)
Nebraska Scholar-Athlete Honor Roll (Spring 2017)

2018 (Freshman)
Indoor: Set a PR in the weight throw with a launch of 49-10 1/2 (15.20m) to finish third at the Mark Colligan Memorial.

Outdoor: Set a personal-best in the discus with a throw of 145-6 (44.35m) to finish seventh at the Kansas Relays.

2017 (Redshirt)
Indoor: Redshirted.

Outdoor: Redshirted...competing unattached, placed fifth in the discus at the Nebraska Invitational with a mark of 136-2 (41.51m).

Before Nebraska
Attended Superior High School in Superior, Nebraska...placed fourth in the discus at the 2016 Nebraska Class C state championships with a prep-best throw of 134-7 (41.02m)...also competed in the shot put, 400m, high jump, 4x400m relay, 100m hurdles and the 1,200m.

Personal
Born April 16, 1998...parents are Andrew and Peggy...father, Andrew, was a Husker thrower from 1990-94...mother, Peggy, played volleyball for the Huskers from 1991-94...older sister, Alex, is also a thrower for the Huskers...major is nutrition and health science.

CATHERINE MICK

Pole Vault
So.
Carleton, Neb.
Bruning-Davenport/Shickley

Personal Bests
Indoor
Pole Vault: 12-2 (3.71m) (1/28/17)
Outdoor
Pole Vault: 12-3 1/4 (3.74m) (4/27/17)

Honors
Academic All-Big Ten (2018)
Nebraska Scholar-Athlete Honor Roll (Fall 2016, 2017; Spring 2017, 2018)
Tom Osborne Citizenship Team (2017, 2018)

2018 (Redshirt)
Indoor: Redshirted

Outdoor: Redshirted, competed as unattached...finished sixth in the pole vault at the Nebraska Invitational.

2017 (Freshman)
Indoor: Competed in six regular-season meets...set an indoor PR at the adidas Classic in the pole vault with a mark of 12-2 (3.71m).

Outdoor: Competed in six regular-season meets...took first and set an outdoor PR in pole vault with a mark of 12-3 1/4 (3.74m) at the Prairie Wolf Invitational.

Before Nebraska
Attended Bruning-Davenport/Shickley High School in Nebraska...was a three-time Class D state champion in the pole vault...won the 2015 pole vault all-class gold medal by clearing 12-3 (3.73m), which ranks No. 6 in Nebraska high school history...became the first athlete from Nebraska's smallest class to win the pole vault all-class gold medal...was also the 100m hurdles and 300m hurdles champion in 2015...set a 100m hurdles best of 15.35 and 300m hurdles best of 45.39, both at the 2015 state meet...was also an all-state volleyball player and honorable-mention all-state basketball player for BDS.

Personal
Born May 4, 1998...parents are John and Darlene...major is broad science education.

MIA MORCK

Middle Distance
Fr.
Bagsvaerd, Denmark
Gefion Gymnasium

Before Nebraska
Attended Gefion Gymnasium in Copenhagen, Denmark...competed for club Bagsvaerd AC...set best times of 56.49 in the 400m, 2:04 in the 800m, 2:45 in the 1,000m and 4:23 in the 1,500m...set the Danish national record in the 1,000m (2:45.09)...was the Danish national champion in the outdoor 400m, 800m and indoor 800m...was the 2017 Nordic champion in the outdoor 800m...finished sixth in the 800m at the U20 European Championships in 2017 in Italy...was selected by the Danish Athletics Federation as the "Youth Talent of the Year"...competed in the 800m at the World U18 Championships (10th), the European U18 Championships (eighth) and the 2018 World U20 Championships.

Personal
Born Nov. 16, 1999...parents are Jens and Anne Line.

LARA OMERZU

Jumps
So.
Krška Vas, Slovenia

Personal Bests
Indoor
60m Hurdles: 9.12 (1/19/18)
High Jump: 5-10 1/2 (1.79m) (1/13/18)
Outdoor
High Jump: 5-9 1/4 (1.76m) (4/27/18)

Honors
Nebraska Scholar-Athlete Honor Roll (Fall 2017; Spring 2018)
Tom Osborne Citizenship Team (2018)
USTFCCCA All-Academic Team (2018)

2018 (Freshman)
Indoor: Finished fourth in the high jump at the Big Ten Indoor Championships with a leap of 5-8 3/4 (1.75m)...set a personal-best and claimed the high jump title at the Graduate Classic with a jump of 5-10 1/2 (1.79m)...set a PR in the 60m hurdles with a time of 9.12 in the prelims of the Prairie Wolf Indoor Invitational and finished fourth in the event with a time of 9.19.

Outdoor: Placed ninth in the high jump at the Big Ten Outdoor Championships with a clearance of 5-7 1/4 (1.71m)...set a PR in the high jump and finished third at the Texas Tech Corky/Crofoot Shootout with a leap of 5-9 1/4 (1.76m)...also finished second at the John McDonnell Invitational in the high jump.

Before Nebraska
A talented high jumper from Slovenia...recorded a personal best of 6-1 1/4 (1.86m)...also holds PRs of 18-6 1/2 (5.65m) in the long jump and 5,250 in the heptathlon...finished 12th in the high jump at the 2016 IAAF World U20 Championships.

Personal
Born Feb. 10, 1998...parents are Vladka and Henrik...major is nutrition, health and exercise science.

SYDNEY OTTO

Javelin
So.
De Pere, Wis.
De Pere

Personal Bests
Indoor
60m: 8.84 (1/28/17)
60m Hurdles: 10.41 (1/20/17)
Long Jump: 15-11 1/2 (4.86m) (1/13/17)
Shot Put: 30-2 1/4 (9.20m (2/17/17)
Outdoor
Javelin: 160-6 (48.93m) (6/24/17)

Honors
Nebraska Scholar-Athlete Honor Roll (Fall 2017)
USTFCCCA Honorable Mention (Javelin - 2017 Outdoor)
USATF Junior Outdoor Champion (Javelin - 2017)

2018 (Redshirt)
Indoor: Redshirted

Outdoor: Finished fourth in the javelin at the Pac-12 vs. Big Ten Invitational with a launch of 158-6 (48.32m)...received a medical hardship after missing the season with an injury.

2017 (Freshman)
Indoor: Competed in four regular-season meets...set personal records in the 60m (8.84), 60m hurdles (10.41), long jump (15-11 1/2; 4.86m) and shot put (30-2 1/4; 9.20m).

Outdoor: Competed in four regular-season meets, the Big Ten Championships, the NCAA Division I West Preliminary Round and the NCAA Division I Outdoor Track and Field Championships...set a season best in the javelin at the NCAA Division I West Preliminary Round with a mark of 158-0 (48.15m)...placed 24th in the javelin at the NCAA Division I Outdoor Championships with a mark of 143-0 (43.59m)...placed seventh at the Big Ten Outdoor Championships...won the javelin title at the USATF Junior Outdoor Championships following the season with a PR of 160-6 (48.93m), which ranks eighth in NU history.

Before Nebraska
Attended De Pere High School in De Pere, Wisconsin...was the national champion in the javelin at the 2015 AAU Junior Olympics with a mark of 143-6 (43.73m)...competed in numerous events during the high school season, including the sprints, hurdles, shot put, high jump, long jump and triple jump...also played volleyball, basketball and softball.

Personal
Born June 24, 1998...parents are Jim and Christine...major is biology.

GRACE PAGONE

Distance
Fr.
Oswego, Ill.
Oswego

Before Nebraska
Joined the Huskers from Oswego High School in Illinois...set a personal-best in the 1,600m with a time of 5:12.63 at the 2018 Southwest Prairie Conference Girls Championships, where she finished in third place...finished sixth in the 3,200m at the 2018 Distance Night in Palatine meet with a personal-best time of 10:57.55...set a PR of 17:45 in the three-mile race at the 2017 IHSA 3A State Cross Country Championships.

Personal
Born Feb. 10, 2000...parents are Jack and Margy...major is elementary education.

ZIONN PEARSON

Jumps
Fr.
Maryland Heights, Mo.
Mary Institute-County Day School

Before Nebraska
Attended Mary Institute-Country Day High School in Maryland Heights, Missouri...was the 2018 MHSAA Class 4 state champion in the long jump with a distance of 18-6 1/4 (5.68m)...set prep bests of 19-10 (6.05m) in the long jump, 38-11 3/4 (11.88m) in the triple jump and 7.87 in the 60m...finished fourth at the 2018 MHSAA Class 4 State Championships in the triple jump...competed at the USATF Junior Outdoor Championships in 2018.

Personal
Born Jan. 19, 2000...parents are Ronald Pearson and Sukari Brooks...major is physical therapy.

MICHAELA PESKOVA

Sprints/Hurdles
Jr.
Trnava, Slovakia

Personal Bests
Indoor
400m: 54.89 (8/2/15)
600m: 1:31.40o (2/23/18)
800m: 2:12.62 (1/21/17)
Outdoor
400m: 55.50 (4/8/17)
400m Hurdles: 58.02 (8/2/15)
800m: 2:11.19 (8/2/15)

Honors
Nebraska Scholar-Athlete Honor Roll (Spring 2017)

2018 (Sophomore)
Indoor: Finished 12th in the 600m (1:31.40) and 10th in both the 4x400m (3:42.10) and DMR (12:02.57) at the Big Ten Indoor Championships...her time in the 600m at the Big Ten Indoor Championships was a PR and the sixth fastest 600m time in NU history on any size of track...claimed the 600m title at the Nebraska Tune-Up with a time of 1:32.36, good for No. 8 in NU history...also won the 600m and 4x400m crowns at the Mark Colligan Memorial.

Outdoor: Placed 12th in the 400m hurdles (59.99) and fifth in the 4x400m (3:38.09) at the Big Ten Outdoor Championships...finished second the 400m hurdles at the John McDonnell Invitational and Nebraska Invitational...also placed second in the 4x400m at the Texas Tech Corky/Crofoot Shootout (3:40.03).

2017 (Freshman)
Indoor: Competed in three regular-season meets and the Big Ten Championships... placed 11th in the 600m at the Big Ten Championships with a time of 1:31.50, an oversized PR and the eighth-fastest time in NU history on any size track.

Outdoor: Competed in four regular-season meets, the Big Ten Championships and the NCAA Division I West Preliminary Round...set a PR in the 400m at the Husker Spring Invitational with a time of 55.50...posted her season best in the 400m hurdles at the Red Raider Shootout with a time of 58.62 at altitude...placed third in the 4x400m relay with a time of 3:37.37 at the Big Ten Championships...finished eighth in the 400m hurdles at 59.22...finished 14th in the 400m hurdles at the NCAA Division I West Preliminary Round.

Before Nebraska
A native of Slovakia, Peskova finished fifth in the 400m hurdles at the 2016 IAAF World U20 Championships...set personal-bests of 54.89 in the 400m, 58.02 in the 400m hurdles and 2:11.19 in the 800m.

Personal
Born Oct. 22, 1997...parents are Daniel and Jana...major is human development and family science.

MARGARET POLLARD

Distance
Fr.
Gilbert, Iowa
Gilbert

Before Nebraska
Joined the Huskers from Gilbert High School in Ames, Iowa...set a prep-best time of 2:19.63 in the 800m at the 2018 Iowa State Championships, where she finished 10th...placed 11th at the 2018 IHSAA 3A State Championships in the 3,000m with a personal-best time of 10:55.78.

Personal
Born March 23, 2000...parents are Jamie, the Iowa State Director of Athletics, and Ellen...major is graphic design.

ANNA PURCHASE

Throws
Fr.
Nottingham, England
Mary Institute-County Day School

Before Nebraska
Joined the Huskers from Nottingham, England…set a best mark of 188-5 (57.43m) in the hammer throw…finished third at the England Athletics U20 Championships in 2017 and 2018.

Personal
Born Sept. 15, 1999...father is Colin...major is undeclared.

CARLIE QUEEN

Jumps
RFr.
Lee's Summit, Mo.
Summit Christian

Before Nebraska
Joined the Huskers as a transfer after redshirting at Arkansas in 2018…attended Summit Christian in Lee's Summit, Missouri…posted a high jump best of 5-11 (1.80m) to win the 2017 MSHSAA Class 3 State Championships as a senior…competed at the 2017 USATF Junior Championships and won a bronze medal with a 5-9 1/4 (1.75m) clearance…was a four-time high jump state champion at Summit Christian…set an indoor PR of 5-10 3/4 (1.79m), which she cleared to win a gold medal at the 2017 New Balance Indoor Nationals…named the Kansas City Star's female scholar-athlete of the year.

Personal
Born May 25, 1999...parents are John and Christie...major is dietetics.

McKENNA REZNY

Throws
RFr.
Wilber, Neb.
Wilber-Clatonia

Personal Records
Outdoor
Discus: 147-0 (44.80m) (HS)
Hammer Throw: 144-8 (44.09m) (5/5/18)

Honors
Nebraska Scholar-Athlete Honor Roll (Fall 2017; Spring 2018)
Tom Osborne Citizenship Team (2018)

2018 (Redshirt)
Indoor: Redshirted

Outdoor: Redshirted, competed as unattached...set a personal-best in the hammer throw with a mark of 144-8 (44.09m).

Before Nebraska
Attended Wilber-Clatonia High School in Nebraska...won the Class C state title in the discus as a sophomore with a throw of 138-2 (42.11m)...was the state runner-up in the discus as a junior and finished eighth in the shot put...was sixth in the discus as a freshman...set a discus best of 147-0 (44.80m) as a senior.

Personal
Born June 9, 1998...parents are Russ and Lori...major is animal science.

SHYLIA RILEY

Jumps
Sr.
Omaha, Neb.
Omaha Central/Iowa Western CC

Personal Bests
Indoor
60m: 7.86 (1/20/18)
Long Jump: 19-7 (5.97m) (1/27/18)
Outdoor
100m: 12.22w (4/13/18)
Long Jump: 20-10 (6.35m) (4/27/18)
Triple Jump: 37-10 3/4 (11.55m) (4/8/17)

2018 (Junior)
Indoor: Placed 17th in the long jump at the Big Ten Indoor Championships with a jump of 18-11 1/4 (5.77m)...set a personal-best in the long jump with a leap of 19-7 (5.97m) and finished third at the Air Force Invitational...ran a personal-best time of 7.86 in the 60m at the Mark Colligan Memorial...placed second in the long jump at both the Mark Colligan Memorial and Nebraska Tune-Up.

Outdoor: Finished fifth in the long jump with a mark of 20-4 1/2 (6.21m) at the Big Ten Outdoor Championships...earned a PR of 20-10 (6.35m) and claimed the long jump title at the Texas Tech Corky/Crofoot Shootout, good for No. 10 in Nebraska history...also claimed the long jump crown at the Kansas Relays and Nebraska Invitational.

2017 (Redshirt)
Indoor: Redshirted.

Outdoor: Redshirted...competed unattached in two regular-season meets...placed fifth in the triple jump at the Husker Spring Invitational with a mark of 37-10 3/4 (11.55m)... placed second in the long jump with a mark of 18-8 1/2 (5.70m) at the Nebraska Invitational.

Before Nebraska
Transferred to Nebraska from Iowa Western Community College... finished fifth in the triple jump at the 2016 NJCAA Region XI Championships...set bests of 37-8 (11.48m) in the triple jump, 19-2 (5.84m) in the long jump and 12.59 in the 100m.

Personal
Born July 26, 1996...parents are Eric Smith and Andrea Moore...major is sociology.

ALEX ROSENBERGER

Combined Events
Fr.
St. Louis, Mo.
Lindbergh

Before Nebraska
Joined the Huskers from Lindbergh High School in St. Louis, Missouri...set a prep-best in the 100m at the 2016 MSHSAA Class 5 State Championships with a time of 12.07, which was good for fifth place...won the 2018 MSHSAA Class 5 District 1 title in the 200m with a time of 24.96...won the 2015 MSHSAA Class 5 Section 1 championship in the high jump with a mark of 5-4 (1.62m)...named the Lindbergh High School MVP all four years in track and field...was a nationally ranked junior tennis player and was a four-time all-state tennis player, medaling at the state tournament all four years and winning a state doubles championship with her sister, Kat...won 14 total state medals during her high school track and tennis careers.

Personal
Born May 20, 2000...parents are Robert and Noel...major is undeclared.

MADI SCHOLL

Combined Events
RFr.
Prior Lake, Minn.
Prior Lake

Personal Bests
Indoor
HJ: 5-1 (1.55m) (1/12/18)
LJ: 14-9 3/4 (4.51m) (2/2-2/3/18)
SP: 31-10 3/4 (9.72m) (2/2-2/3/18)
800m: 2:43.74 (2/2-2/3/18)
Pentathlon: 2,888 (2/2-2/3/18)
Outdoor
200m: 28.81 (3/30/18)
Shot Put: 33-8 3/4 (10.28m) (5/5/18)
Javelin: 102-11 (31.37m) (5/5/18)

Honors
Nebraska Scholar-Athlete Honor Roll (Fall 2017; Spring 2018)

2018 (Redshirt)
Indoor: Redshirted, competed as unattached...finished sixth in the high jump at the Graduate Classic with a mark of 5-1 (1.55m)...set a PR in the 60m hurldes at the Nebraska Tune-Up with a time of 9.77...set a personal-best in the pentathlon with a score of 2,888 at the Frank Sevigne Husker Invite.

Outdoor: Redshirted, competed as unattached...finished seventh in the javelin at the Nebraska Invitational with a launch of 102-11 (31.37m)...set a PR in the shot put with a throw of 31-10 3/4 (9.72m) at the Nebraska Invitational.

Before Nebraska
Attended Prior Lake High School in Minnesota...set a high jump prep-best of 5-7 (1.65m) to finish second at the Minnesota Class AA state finals as a sophomore...set a 100m hurdles season-best of 15.58 to place fourth in sectionals as a junior...placed 10th at the state meet as a senior with the 4x400m relay...won the high jump title at the State True Team Championship as a junior and senior...was a two-time section high jump champion.

Personal
Born Feb. 11, 1999...parents are Mark and Darcy...major is nutrition, exercise and health science.

JESSI SMITH

Distance
So./Jr.
Bayard, Neb.
Bayard

Personal Bests
Indoor
600m: 1:36.71 (2/16/18)
800m: 2:31.96 (1/13/17)
Outdoor
400m: 59.28 (4/15/17)
800m: 2:11.25A (4/27/18)
1,500m: 4:52.62 (4/14/18)
400m Hurdles: 1:05.07 (4/27/17)

2018 (Freshman/Sophomore)
Indoor: Set a PR in the 600m and placed fifth at the Nebraska Tune-Up with a time of 1:36.71.

Outdoor: Finished 22nd in the 800m with a time of 2:13.50 at the Big Ten Outdoor Championships...ran a personal-best time of 2:11.25A and claimed the 800m title at the Texas Tech Corky/Crofoot Shootout...ran a PR of 4:52.62 in the 1,500m at the John McDonnell Invitational...won the 800m at the John McDonnell Invitational with a time of 2:15.12.

2017 (Redshirt/Freshman)
Indoor: Redshirted...competed in one indoor meet...placed third in the distance medley relay (12:28.71) and placed 22nd in the 800m (2:31.96) at the Holiday Inn Invitational.

Outdoor: Competed in five regular-season meets...set a PR in the 400m (59.28) at the Tom Botts Invitational...placed fourth and posted a personal best in the 400m hurdles (1:05.07) at the Prairie Wolf Invite...took fourth and set a PR in the 800m (2:17.14) at the Nebraska Invitational.

Before Nebraska
Was a middle distance standout at Bayard High School in Bayard, Nebraska...captured five state titles in her high school career...won the Class C state titles in both the 400m and 800m in 2014 and 2015...won the 300m hurdles title as a senior in 2016 while finishing second in the 400m, fourth in the 200m and fifth in the 100m...as a junior in 2015, set a 400m best of 57.18...set an 800m prep best of 2:15.27 to win the state title as a sophomore.

Personal
Born June 2, 1998 in Scottsbluff, Nebraska...parents are Jeff Smith and Celeste and Teddy Nutter...major is communication studies.

MARIKA SPENCER

Throws
Fr.
Columbus, Neb.
Scotus Central Catholic

Before Nebraska
Set prep bests of 44-2 1/2 (13.47m) in the shot put and 153-4 (46.73m) in the discus...was a two-time Nebraska Class B state champion in the discus and won the state title in the shot put in 2017...was the Class B discus runner-up in 2016 and took second in the shot put in 2018 and third in 2016.

Personal
Born Sept. 24, 1999...parents are Steve and Julie...major is elementary education.

ALLY TALPASH

Middle Distance
RFr.
Temecula, Calif.
Great Oak

Honors
Nebraska Scholar-Athlete Honor Roll (Fall 2017; Spring 2018)
Tom Osborne Citizenship Team (2018)

2018 (Redshirted)
Indoor: Redshirted.

Outdoor: Redshirted.

Before Nebraska
Attended Great Oak High School in Temecula, California...set an 800m best of 2:14.62 at the California Division I meet, where she finished eighth as a junior...notched a time of 5:08.03 in the 1,600m as a senior to finish second at the Azusa Meet of Champions... finished fifth at the Division I meet in the 4x400m relay as a freshman...in cross country, set a three-mile best time of 18:35.0 and a 5,000m time of 18:27.9 to finish fifth at the Apache Invitational as a junior...took second at the Southwestern League finals in the three miles and posted three career top-11 finishes at the Mt. SAC Invitational...was part of the distance medley relay team that ran set the fifth-fastest time in the U.S. in 2016 at the New Balance Nationals.

Personal
Born Jan. 26, 1999...parents are Kevin and Jeanne...major is pre-law.

IEVA TURKE

Jumps
So.
Tukums, Latvia

Personal Bests
Indoor
Long Jump: 18-8 1/2 (5.70m) (1/20/18)
Triple Jump: 41-6 1/2 (12.66m) (2/24/18)
Outdoor
Long Jump: 20-7 (6.27m) (5/12/18)
Triple Jump: 42-7 (12.98m) (5/13/18)

Honors
Nebraska Scholar-Athlete Honor Roll (Fall 2017; Spring 2018)
Tom Osborne Citizenship Team (2018)
USTFCCCA All-Academic Team (2018)

2018 (Freshman)
Indoor: Finished fourth in the long jump with a personal-best leap of 41-6 1/2 (12.66m) at the Big Ten Indoor Championships...placed third in the long jump with a personal-best mark of 18-8 1/2 (5.70m) at the Mark Colligan Memorial...took third in both the long jump and triple jump at the Graduate Classic.

Outdoor: Placed fourth in the long jump with a distance of 20-7 (6.27m) and third in the triple jump with a leap of 42-7 (12.98m) at the Big Ten Outdoor Championships...both marks were PRs...finished 16th in the long jump at the NCAA West Preliminary Round with a distance of 19-5 1/2 (5.93m)...finished second in the triple jump at the Kansas Relays with a wind-aided leap of 41-10 1/2 (12.76m)...placed second in the long jump at the Nebraska Invitational with a jump of 19-7 (5.97m).

Before Nebraska
Joined the Huskers from Tukums, Latvia...set a prep-best of 5-11 1/2 (1.82m) in the high jump, a long jump best of 18-11 3/4 (5.78m) and a triple jump best of 41-6 1/2 (12.66m)...won the silver medal at the IAAF World Youth Championships in 2015 with her jump of 5-11 1/2 (1.82m).

Personal
Born July 23, 1998...parents are Nils and Evita...major is nutrition, exercise and health science.

NICOLE VONASCHWEGE

Sprints/Hurdles
So.
Kearney, Neb.
Kearney

Personal Bests
Indoor
60m Hurdles: 9.54 (1/19/18)
60m: 8.52 (1/20/18)
200m: 27.24 (2/16/18)
Outdoor
100m Hurdles: 15.26A (4/27/18)
200m: 26.78 (5/5/18)
400m: 1:03.96A (4/27/18)

Honors
Nebraska Scholar-Athlete Honor Roll (Fall 2016; Spring 2017)
Tom Osborne Citizenship Team (2017, 2018)

2018 (Freshman)
Indoor: Set PRs in three events...ran a time of 9.54 in the 60m hurdles at the Prairie Wolf Invitational...clocked a time of 8.52 in the 60m at the Mark Colligan Memorial...ran a time of 27.24 in the 200m at the Nebraska Tune-Up.

Outdoor: Set personal bests in three events...ran a time of 15.26A in the 100m hurdles at the Texas Tech Corky/Crofoot Shootout...clocked a time of 26.78 in the 200m at the Nebraska Invitational...posted a time of 1:03.96A in the 400m at the Texas Tech Corky/Crofoot Shootout...finished sixth in the 100m hurdles with a time of 15.42 at the Nebraska Invitational.

2017 (Redshirt)
Indoor: Redshirted...competing unattached, placed 20th in the 60m hurdles at the Nebraska Tune-Up with a seasonal-best time of 10.16... placed 30th in the 200m at the Prairie Wolf Indoor Invitational with a season best of 28.62.

Outdoor: Redshirted...competing unattached, placed ninth in both the 200m and the 100m hurdles at the Nebraska Invitational and set a seasonal best time in the 100m hurdles with a time of 15.67 seconds...set a season best in the 200m at the Husker Spring Invitational with a time of 27.14.

Before Nebraska
Attended Kearney High School in Kearney, Nebraska...placed sixth in the 100m at the 2016 Nebraska Class A state championships with a prep-best time of 15.44...took first in the 100m at the Greater Nebraska Athletic Conference Championships in 2016...placed in the top three in the 100m six times as a senior in 2016.

Personal
Born Nov. 3, 1997...parents are Daniel and DeeDee...major is nutrition, exercise and health science.

JAMESHA WESTERN

Throws
Jr.
Lawrenceville, Ill.
Red Hill/Vincennes CC

Before Nebraska
Attended Vincennes Community College in Vincennes, Indiana…set personal bests of 50-0 1/2 (15.25m) in the shot put, 168-11 (51.49m) in the hammer throw, 58-4 1/2 (17.79m) in the weight throw and 146-6 (44.65m) in the discus…finished second at the NJCAA Indoor Championships in the shot put in 2017 and 2018 and was fourth at the outdoor championships in 2017…also took third place in the hammer and sixth place in the discus at the 2018 NJCAA Outdoor Championships…attended Red Hill High School in Bridgeport, Illinois…was a third-place finisher in the shot put at the Illinois 1A state meet.

Personal
Born Aug. 19, 1998...parents are James and Becky...major is pre-criminal justice/criminology.

BRITTNI WOLCZYK

Javelin
Sr.
Port Coquitlam, British Columbia
Archbishop Carney

Personal Best
Outdoor
Javelin: 178-9 (54.48m) (5/14/17)

Honors
All-America Second Team (Javelin - 2016 Outdoor, 2017 Outdoor)
USTFCCCA Honorable Mention (Javelin - 2018 Outdoor)
Big Ten Champion (Javelin - 2017 Outdoor)
All-Big Ten First Team (Javelin - 2017 Outdoor)
All-Big Ten Second Team (Javelin - 2016 Outdoor; 2018 Outdoor)
Big Ten Sportsmanship Award (2017)
USTFCCCA All-Academic Team (2016, 2017, 2018)
Big Ten Distinguished Scholar (2017, 2018)
Academic All-Big Ten (2017, 2018)
Arthur Ashe Jr. Sports Scholar Award (2017, 2018)
Nebraska Scholar-Athlete Honor Roll (Fall 2015, 2016, 2017; Spring 2016, 2017, 2018)

2018 (Junior)
Outdoor: Finished 17th in the javelin at the NCAA Outdoor Championships to earn USTFCCCA honorable mention...was the Big Ten javelin runner-up with a season-best mark of 173-8 (52.93m)...won regular-season javelin titles at the Pac-12 vs. Big Ten Invitational, the Texas Tech Corky/Crofoot Shootout, the UCSD Triton Invitational and the Nebraska Invitational.

2017 (Sophomore)
Indoor: Set a PR in shot put at the adidas Classic with a mark of 35-7 3/4 (10.86m).

Outdoor: Won the Big Ten javelin title with a personal-best throw of 178-9 (54.48m), moving her to fifth all-time at Nebraska...finished 14th in the javelin at the NCAA Division I Outdoor Track and Field Championships to receive second-team All-America honors.... won three regular-season javelin titles, including the Texas Tech Red Raider Shootout, the John Jacobs Invitational and the Pac-12 vs. Big Ten Invitational.

2016 (Freshman)
Outdoor: Finished 11th at the NCAA Outdoor Championships in the javelin with a throw of 166-7 (50.77m) to earn second-team All-America honors...set a season best of 171-1 (52.15m) at the Big Ten Championships to place second...finished in the top three at all three regular-season meets she competed in...earned second-team All-America and second-team All-Big Ten honors in the javelin...recorded a throw of 176-1 (53.67m) in the summer, a Canadian Junior record...represented Canada at the IAAF World U-20 Championships in Poland.

Before Nebraska
Attended Archbishop Carney in Port Coquitlam, British Columbia...one of the top Canadian javelin throwers in her age group, was a Canadian National Team member... qualified to represent Canada at the Summer Youth Olympics in Nanjing, China in August 2014, where she placed 11th overall with throw of 160-3 (48.85m)...also competed at the World Youth Track and Field Championship in Ukraine in 2013.

Personal
Born Sept. 10, 1997...parents are Chris and Nadia...major is psychology.

CHASE WOLINSKI

Javelin
Jr.
Lincoln, Neb.
Lincoln Northeast

Personal Bests
Outdoor
Discus: 124-9 (38.02m) (5/14/14)
Javelin: 166-11 (50.88m) (5/11/18)

Honors
Big Ten Sportsmanship Award (2018)
Academic All-Big Ten (2017, 2018)
Nebraska Honors (Bronze) Academic Medallion (2016, 2017, 2018)
Nebraska Scholar-Athlete Honor Roll (Fall 2017; Spring 2018)
Nebraska Sam Foltz Hero 27 Leadership Award (2017)
Tom Osborne Citizenship Team (2016, 2017, 2018)

2018 (Sophomore)
Outdoor: Finished fourth in the javelin at the Big Ten Outdoor Championships with a throw of 166-11 (50.88m), a personal best that ranks seventh in school history...finished 22nd at the NCAA West Preliminary Round...earned runner-up finishes at the Texas Tech Corky/Crofoot Shootout and the UCSD Triton Invitational...threw the javelin 162-4 (49.48m) to finish third at the Pac-12 vs. Big Ten Invitational.

2017 (Freshman)
Outdoor: Set a season best in the javelin at the Husker Spring Invitational with a mark of 157-7 (48.04m)...placed sixth in the javelin at the Big Ten Outdoor Championships with a mark of 153-2 (46.70m).

2016 (Redshirt)
Outdoor: Redshirted.

Before Nebraska
Attended Lincoln Northeast High School...finished 17th in the discus at the 2014 Nebraska Class A state meet as senior...set a high school best of 124-9 (38.02m) to place fourth at her district meet.

Personal
Mother is Jude Dean...major is sociology and ethnic studies.

MADISON YERIGAN

Pole Vault
Jr./So.
Seattle, Wash.
Stanwood

Personal Bests
Indoor
200m: 26.80 (2/17/17)
High Jump: 5-1 (1.55m) (1/21/17)
Pole Vault: 11-5 3/4 (3.50m) (1/26/18)
Outdoor
Heptathlon: 3,993 (3/31-4/1/17)
200m: 26.71 (4/8/17)
800m: 2:28.87 (4/1/17)
100m Hurdles: 17.98 (4/1/17)
Long Jump: 15-9 1/2 (4.81m) (4/1/17)
High Jump: 5-10 (1.77m) (HS)
Shot Put: 29-10 (9.09m) (4/1/17)
Javelin: 99-11 (30.46m) (5/6/17)

Honors
Academic All-Big Ten (2018)
Nebraska Scholar-Athlete Honor Roll (Fall 2016, 2017; Spring 2017, 2018)
Sam Foltz Hero 27 Leadership Award (2018)
Tom Osborne Citizenship Team (2017, 2018)

2018 (Sophomore/Freshman)
Indoor: Competed unattached in the pole vault at the Air Force Invitational and Frank Sevigne Husker Invite...set a pole vault indoor best of 11-5 3/4 (3.50m).

2017 (Freshman/Redshirt)
Indoor: Set an indoor personal best in the high jump with a mark of 5-1 (1.55m) and took seventh place at the Nebraska Tune-Up...set a personal-best time of 26.80 in the 200m at the Nebraska Tune-Up...placed seventh in the 4x400m relay (3:59.64) at the Nebraska Tune-Up.

Outdoor: Redshirted...competed unattached in the heptathlon and placed first in the high jump at 5-7 (1.70m) and first in the 800m (2:28.87) at the Reiver Open...set an outdoor PR in the 200m with a time of 26.71 at the Husker Spring Invitational...placed fourth with a PR of 99-11 (30.46m) in the javelin at the Nebraska Invitational.

Before Nebraska
Attended Stanwood High School in Stanwood, Washington...set a high jump prep best of 5-10 (1.77m)...won the Washington 3A state high jump title in 2015 and 2016...also won a state title as a senior in the 300m hurdles (43.24) and was fourth in the pole vault and sixth in the long jump...finished fifth in the high jump at the New Balance Nationals Indoor in 2016 and was ninth at the New Balance Nationals Outdoor...was on the USA World Youth Team in the summer of 2015.

Personal
Born Jan. 22, 1998...parents are Wayne and Christine...major is dietetics.

2018 Women's Indoor Performance List

Athlete	Time/Mark	Meet	Date	All-Time Indoor PR	All-Time Outdoor PR
60 Meters:					
1. Lakyala Harris	7.38*	Big Ten Indoor Championships	2/24	Same	
2. Quashira McIntosh	7.65	Nebraska Tune-Up	2/16	7.62 (2/10/17)	
3. Chelsey Jones	7.71*	Nebraska Tune-Up	2/16	Same	
4. Jasmine Barge	7.72*	Nebraska Tune-Up	2/16	Same	
5. Taylor Johnson	7.84*	Nebraska Tune-Up	2/16	Same	
6. Shylia Riley	7.86*	Mark Colligan Memorial	1/20	Same	
7. Kierra Griggs	7.89*	Graduate Classic	1/12	Same	
8. Chanel Freeman	7.93	Graduate Classic	1/12	7.74 (1/30/16)	
9. Angela Mercurio	8.02*	Graduate Classic	1/12	Same	
10. Nicole vonAschwege	8.52*	Mark Colligan Memorial	1/20	Same	
200 Meters:					
1. Lakayla Harris	23.88	Frank Sevigne Husker Invitational	2/3	23.71o (2/24/18)	23.15w (5/5/18)
2. Quashira McIntosh	24.36	Nebraska Tune-Up	2/16	24.07 (3/14/15)	23.59w (4/8/17)
3. Kierra Griggs	24.62*	Nebraska Tune-Up	2/16	Same	24.52w (5/5/18)
4. Chelsey Jones	24.64*	Nebraska Tune-Up	2/16	Same	24.67 (5/6/17)
5. Jasmine Barge	25.26*	Graduate Classic	1/13	Same	24.51w (4/15/17)
6. Taylor Johnson	26.34	Nebraska Tune-Up	2/16	26.24 (2/17/17)	25.66 (4/8/17)
7. Nicole vonAschwege	27.24*	Nebraska Tune-Up	2/16	Same	26.78 (5/5/18)
8. Josilyn Dostal	27.42*	Graduate Classic	1/13	Same	
9. Shauna Tweedy	28.68	Prairie Wolf Invitational	1/19	27.33 (1/17/15)	27.65w (4/11/15)
Oversized Track:					
Lakayla Harris	23.71*	Big Ten Indoor Championships	2/24	Same	23.15w (5/5/18)
400 Meters:					
1. Kierra Griggs	53.26*	Frank Sevigne Husker Invitational	2/2	Same	53.03A (4/28/17)
2. Chelsey Jones	54.99*	Mark Colligan Memorial	1/20	Same	54.18A (4/28/17)
3. Ashleigh Carr	56.85*	Nebraska Tune-Up	2/16	Same	
4. Rebecca Moore	1:00.77*	Nebraska Tune-Up	2/16	Same	1:02.39 (HS)
5. Rachel Workentine	1:03.54*	Nebraska Tune-Up	2/16	Same	1:02.1 (HS)
Oversized Track:					
Quashira McIntosh	57.92*	Iowa State Classic	2/10	Same	55.44 (HS)
600 Meters:					
1. Ashleigh Carr	1:31.20*	Frank Sevigne Husker Invitational	2/3	Same	
2. Michaela Peskova	1:32.36	Nebraska Tune-Up	2/16	1:31.40o (2/23/18)	
3. Emma Bresser	1:35.91*	Nebraska Tune-Up	2/16	Same	
4. Jessi Smith	1:36.71*	Nebraska Tune-Up	2/16	Same	
5. Kaitlynn Johnson	1:34.92*	Mark Colligan Memorial	1/20	Same	
6. Haley Harsin	1:36.88	Graduate Classic	1/13	1:32.16o (2/27/15)	
7. Rebecca Moore	1:46.81	Mark Colligan Memorial	1/20	1:39.55 (2/4/17)	
Oversized Track:					
Michaela Peskova	1:31.40p*	Big Ten Indoor Championships	2/23	Same	
800 Meters:					
1. Emma Bresser	2:12.77*	Frank Sevigne Husker Invitational	2/3	Same	2:13.73 (5/12/18)
2. Elsa Forsberg	2:16.73*	Nebraska Tune-Up	2/16	Same	2:16.26 (HS)
3. Ashleigh Carr	2:18.01	Graduate Classic	1/12	2:15.03 (1/13/17)	2:15.39 (4/8/17)
4. Kaitlynn Johnson	2:18.44*	Gorilla Classic	2/18	Same	2:12.67A (4/27/18)
5. Katrina Santiago	2:27.73	Mark Colligan Memorial	1/20	2:20.24 (1/21/17)	2:19.41 (4/8/17)
6. Shauna Tweedy	2:54.20*	Frank Sevigne Husker Invitational	2/2	Same	2:47.43 (4/1/17)
Oversized Track:					
Michaela Peskova	2:13.04	Iowa State Classic	2/10	2:12.62 (1/21/17)	
1,000 Meters:					
1. Emma Bresser	3:01.67*	Graduate Classic	1/12	Same	
Mile:					
1. Elsa Forsberg	4:56.57	Mark Colligan Memorial	1/20	4:54.10 (2/10/18)	
2. Judi Jones	5:05.42*	Graduate Classic	1/12	Same	
3. Erika Freyhof	5:05.81*	Nebraska Tune-Up	2/16	Same	
4. Emma Bresser	5:10.52*	Gorilla Classic	2/10	Same	
5. Nicole Colonna	5:13.86	Frank Sevigne Husker Invitational	2/3	5:02.89 (1/28/17)	
6. Katrina Santiago	5:24.22	Mark Colligan Memorial	1/20	4:55.65 (2/4/17)	
Oversized Track:					
Elsa Forsberg	4:54.10*	Iowa State Classic	2/10	Same	
3,000 Meters:					
1. Erika Freyhof	9:51.08*	Frank Sevigne Husker Invitational	2/3	Same	9:59.79 (4/14/18)
2. Elsa Forsberg	9:59.31*	Frank Sevigne Husker Invitational	2/3	Same	
3. Judi Jones	10:03.24*	Frank Sevigne Husker Invitational	2/3	Same	
4. Katrina Santiago	10:05.47	Gorilla Classic	2/10	9:42.11o (2/10/17)	
5. Nicole Colonna	10:25.36	Nebraska Tune-Up	2/16	9:59.94 (2/4/17)	
5,000 Meters:					
Oversized Track					
Judi Jones	16:57.81*	Big Ten Indoor Championships	2/24	Same	17:42.91 (5/13/18)
Erika Freyhof	17:00.68*	Iowa State Classic	2/9	Same	17:10.92 (4/21/18)

Athlete	Time/Mark	Meet	Date	All-Time Indoor PR	All-Time Outdoor PR
60-Meter Hurdles:					
1. Jasmine Barge	8.34	Mark Colligan Memorial	1/20	8.23 (2/24/17)	
2. Raynesha Lewis	8.55p*	Big Ten Indoor Championships	2/23	Same	
3. Chanel Freeman	8.59p	Big Ten Indoor Championships	2/23	8.47 (2/26/16)	
4. Lara Omerzu	9.12*	Prairie Wolf Invitational	1/19	Same	
5. Josilyn Dostal	9.41*	Prairie Wolf Invitational	1/19	Same	
6. Nicole vonAschwege	9.54*	Prairie Wolf Invitational	1/19	Same	
7. Shauna Tweedy	9.77	Prairie Wolf Invitational	1/19	9.48 (2/20/15)	
4x400-Meter Relay	3:40.80	Frank Sevigne Husker Invitational	2/3	3:34.44o (2/26/00)	
Griggs, Barge, Harris, Jones					
Distance Medley Relay	12:14.05	Graduate Classic	1/13	11:09.83 (3/9/12)	
Santiago, Harsin, Bresser, Forsberg					
Oversized Track:	12:02.57	Big Ten Indoor Championships	2/24	11:09.83 (3/9/12)	
Bresser, McIntosh, Peskova, Forsberg					
High Jump:					
1. Petra Luteran	6-0 3/4 (1.85m)*	Air Force Invitational	1/27	Same	5-11 1/2 (1.82m) (HS)
2. Lara Omerzu	5-10 1/2 (1.79m)*	Graduate Classic	1/13	Same	6-1 1/4 (1.86m) (HS)
3. Reka Czuth	5-8 3/4 (1.75m)	Frank Sevigne Husker Invitational	2/3	6-1 1/2 (1.87m) (2/6/16)	6-0 1/2 (1.84m) (4/9/16)
4. Tierney Lindner	5-7 (1.70m)	Graduate Classic	1/12	5-10 (1.78m) (2/27/16)	5-10 (1.77m) (5/15/15)
5. Kiara Kearney	5-5 (1.65m)*	Frank Sevigne Husker Invitational	2/3	Same	5-8 (1.72m) (HS)
6. Shauna Tweedy	5-3 1/4 (1.61m)*	Frank Sevigne Husker Invitational	2/2	Same	5-5 (1.65m) (3/31/17)
Pole Vault:					
1. Maddie Holland	13-8 1/2 (4.18m)*	Nebraska Tune-Up	2/16	Same	13-2 1/2 (4.03m) (5/5/18)
2. Madison Yerigan	11-5 3/4 (3.50m)*	Air Force Invitational	1/26	Same	
3. Nicole Baker	10-11 3/4 (3.35m)*	Graduate Classic	1/13	Same	13-4 1/4 (4.07m) (HS)
Long Jump:					
1. Raynesha Lewis	19-11 1/2 (6.08m)*	Gorilla Classic	2/9	Same	20-4 1/4 (6.20m) (5/24/18)
2. Shylia Riley	19-7 (5.97m)*	Air Force Invitational	1/27	Same	20-10 (6.35m) (4/27/18)
3. Ieva Turke	18-8 1/2 (5.70m)*	Mark Colligan Memorial	1/20	Same	20-7 (6.27m) (5/12/18)
4. Angela Mercurio	17-9 3/4 (5.43m)	Graduate Classic	1/12	18-1 (5.51m) (1/21/17)	19-3 1/4 (5.87m) (4/15/17)
5. Shauna Tweedy	16-7 1/4 (5.06m)*	Frank Sevigne Husker Invitational	2/2	Same	16-7 (5.05m) (4/1/17)
Triple Jump:					
1. Angela Mercurio	43-0 1/4 (13.11m)*	Frank Sevigne Husker Invitational	2/3	Same	43-10 3/4 (13.38m) (5/27/17)
2. Ieva Turke	41-6 1/2 (12.66m)*	Big Ten Indoor Championships	2/24	Same	42-7 (12.98m) (5/13/18)
3. Raynesha Lewis	37-10 (11.53m)*	Frank Sevigne Husker Invitational	2/3	Same	40-6 (12.34m) (HS)
Shot Put:					
1. Toni Tupper	54-6 (16.61m)*	Big Ten Indoor Championships	2/24	Same	56-0 (17.07m) (5-27-17)
2. Kristina Insingo	49-4 1/2 (15.05m)*	Nebraska Tune-Up	2/16	Same	49-2 1/2 (15.00m) (4/12/18)
3. Shelby Brown	43-5 1/4 (13.24m)	Mark Colligan Memorial	1/20	44-10 1/4 (13.67m) (2/19/16)	45-4 1/2 (13.83m) (4/26/18)
4. Shauna Tweedy	37-3 (11.35m)	Mark Colligan Memorial	1/20	37-5 (11.40m) (2/6/16)	36-9 1/2 (11.21m) (3/30/18)
Weight Throw:					
1. Kristina Insingo	55-5 1/2 (16.90m)*	Mark Colligan Memorial	1/20	Same	
2. Leah Meyer	49-10 1/2 (15.20m)*	Mark Colligan Memorial	1/20	Same	
3. Kate Birchmier	49-7 1/4 (15.12m)	Nebraska Tune-Up	2/16	52-7 1/2 (16.04m) (1/21/17)	
Pentathlon:					
1. Shauna Tweedy	3,110*	Frank Sevigne Husker Invitational	2/2	Same	

Key
* = Indoor PR # = school record p = prelims q = qualifying A = altitude o = oversized w = wind-aided:

2018 Women's Outdoor Performance List

Athlete	Time/Mark	Wind	Meet	Date	All-Time Indoor PR	All-Time Outdoor PR
100 Meters:						
1. Lakayla Harris	11.45	+0.6	Big Ten Outdoor Championships	5/13		11.35w (4/13/18)
2. Quashira McIntosh	11.74	+0.6	Nebraska Invitational	5/5		11.56Aw (4/27/18)
3. Chanel Freeman	12.23	+1.6	Kansas Relays	4/21		11.74w (4/23/16)
4. Taylor Johnson	12.37 (12.34A)*	+1.7	Texas Tech Corky/Crofoot Shootout	4/27		Same
5. Raynesha Lewis	12.38*	+0.6	Nebraska Invitational	5/5		Same
6. Shylia Riley	12.79	+1.6	Kansas Relays	4/21		12.22w (4/13/18)
wind-aided						
Lakayla Harris	11.35*	+5.8	John McDonnell Invitational	4/13		Same
Quashira McIntosh	11.59 (11.56A)*	+2.1	Texas Tech Corky/Crofoot Shootout	4/27		Same
Shylia Riley	12.22*	+6.5	John McDonnell Invitational	4/13		Same
200 Meters:						
1. Lakayla Harris	23.39	-0.5	Big Ten Outdoor Championships	5/13	23.71o (2/24/18)	23.15w (5/5/18)
2. Quashira McIntosh	23.77 (23.70A)	+1.5	Texas Tech Corky/Crofoot Shootout	4/27	24.07 (3/14/15)	23.59w (4/8/17)
3. Taylor Johnson	26.20 (26.13A)	+1.1	Texas Tech Corky/Crofoot Shootout	4/27	26.24 (2/17/17)	25.66 (4/8/17)
4. Nicole vonAschwege	26.78*	+1.0	Nebraska Invitational	5/5	27.24 (2/16/18)	Same
5. Shauna Tweedy	29.62	-2.7	Iowa Western Spring Classic	3/30	27.33 (1/17/15)	27.65w (4/11/15)
wind-aided						
Lakayla Harris	23.15*	+2.6	Nebraska Invitational	5/5	23.71o (2/24/18)	Same
Kierra Griggs	24.52*	+2.6	Nebraska Invitational	5/5	24.62 (2/16/18)	Same
Chanel Freeman	25.13*	+4.1	John McDonnell Invitational	4/13	25.37 (2/6/16)	Same
400 Meters:						
1. Kierra Griggs	53.94 (53.83A)		Texas Tech Corky/Crofoot Shootout	4/27	53.26 (2/2/18)	53.03A (4/28/17)
2. Chelsey Jones	55.44		Pac-12 vs. Big Ten Invite	3/24	54.99 (1/20/18)	54.18A (4/28/17)
3. Nicole vonAschwege	1:04.07 (1:03.96A)*		Texas Tech Corky/Crofoot Shootout	4/27		Same
800 Meters:						
1. Jessi Smith	2:10.86 (2:11.25A)*		Texas Tech Corky/Crofoot Shootout	4/27	2:31.96 (1/13/17)	Same
2. Kaitlynn Johnson	2:12.67 (2:13.06A)*		Texas Tech Corky/Crofoot Shootout	4/27	2:18.44 (2/18/18)	Same
3. Chelsey Jones	2:13.49 (2:13.88A)*		Texas Tech Corky/Crofoot Shootout	4/27	2:13.81o (2/11/17)	Same
4. Emma Bresser	2:13.73*		Big Ten Outdoor Championships	5/12	2:12.77 (2/3/18)	Same
5. Elsa Forsberg	2:18.04 (2:18.45A)		Texas Tech Corky/Crofoot Shootout	4/27	2:16.73 (2/16/18)	2:16.26 (HS)
6. Judi Jones	2:21.51*		John McDonnell Invitational	4/13	2:24.97 (2/17/17)	Same
7. Shauna Tweedy	3:04.61		Kansas Relays	4/19	2:54.20 (2/2/18)	2:47.43 (4/1/17)
1,500 Meters:						
1. Elsa Forsberg	4:29.93*		Big Ten Outdoor Championships	5/11		Same
2. Judi Jones	4:40.06*		Nebraska Invitational	5/5		Same
3. Erika Freyhof	4:42.60 (4:46.02A)*		Texas Tech Corky/Crofoot Shootout	4/27		Same
4. Kaitlynn Johnson	4:44.51*		Kansas Relays	4/21		Same
5. Emma Bresser	4:51.70 (4:55.23A)*		Texas Tech Corky/Crofoot Shootout	4/27		Same
6. Jessi Smith	4:52.62*		John McDonnell Invitational	4/14		Same
3,000 Meters:						
1. Erika Freyhof	9:59.79*		John McDonnell Invitational	4/14	9:51.08 (2/3/18)	Same
2. Rachel Brush	10:16.06*		John McDonnell Invitational	4/14	10:43.60 (2/17/17)	Same
5,000 Meters:						
1. Erika Freyhof	17:10.92*		Kansas Relays	4/21	17:00.68o (2/9/18)	Same
2. Judi Jones	17:42.91*		Big Ten Outdoor Championships	5/13	16:57.81o (2/24/18)	Same
3. Rachel Brush	18:00.82*		Kansas Relays	4/21		Same
10,000 Meters:						
1. Erika Freyhof	36:37.73*		San Francisco State Distance Carnival	3/30		Same
100-Meter Hurdles:						
1. Jasmine Barge	13.62p	+0.9	Big Ten Outdoor Championships	5/12		13.14w (4/13/18)
2. Chanel Freeman	13.66	+1.8	Kansas Relays	4/21		13.35 (3/26/16)
3. Raynesha Lewis	14.73	+1.2	Florida Relays	3/30		14.41 (4/8/17)
4. Shauna Tweedy	17.16	+0.0	Iowa Western Spring Classic	3/30		15.39w (4/11/15)
5. Ashleigh Carr	14.84 (14.80A)*	+1.9	Texas Tech Corky/Crofoot Shootout	4/27		Same
6. Nicole vonAschwege	15.30 (15.26A)*	+1.9	Texas Tech Corky/Crofoot Shootout	4/27		Same
wind-aided						
Jasmine Barge	13.14*	+3.5	John McDonnell Invitational	4/13		Same
Chanel Freeman	13.50	+3.5	John McDonnell Invitational	4/13		13.35 (3/26/16)
400-Meter Hurdles:						
1. Jasmine Barge	57.95p		Big Ten Outdoor Championships	5/13		57.59A (4/28/17)
2. Ashleigh Carr	59.70p		Big Ten Outdoor Championships	5/11		59.09 (5/6/17)
3. Michaela Peskova	59.86 (59.75A)		Texas Tech Corky/Crofoot Shootout	4/27		58.02 (8/2/15)
4. Rachel Workentine	1:07.12*		Nebraska Invitational	5/5		Same
3,000-Meter Steeplechase:						
1. Judi Jones	10:32.73 (10:40.72A)*		Texas Tech Corky/Crofoot Shootout	4/27		Same
2. Elsa Forsberg	10:50.60*		Big Ten Outdoor Championships	5/12		Same
3. Katrina Santiago	11:43.95		John McDonnell Invitational	4/13		10:34.04 (5/13/17)
4x100-Meter Relay:	45.10		Florida Relays	3/31		43.33 (6/4/83)
Lewis, Harris, Griggs, McIntosh						
4x200-Meter Relay:	1:34.07		Florida Relays	3/31		1:33.0 (4/24/92)
McIntosh, Griggs, Jones, Harris						

Athlete	Time/Mark	Wind	Meet	Date	All-Time Indoor PR	All-Time Outdoor PR
4x400-Meter Relay:	3:37.20		Florida Relays	3/31		3:29.61 (6/6/02)
Griggs, Barge, Carr, Jones						
High Jump:						
1. Reka Czuth	5-9 1/4 (1.76m)		Texas Tech Corky/Crofoot Shootout	4/27	6-1 1/2 (1.87m) (2/6/16)	6-0 1/2 (1.84m) (4/9/16)
1. Lara Omerzu	5-9 1/4 (1.76m)		Texas Tech Corky/Crofoot Shootout	4/27	5-10 1/2 (1.79m) (1/13/18)	6-1 1/4 (1.86m) (HS)
3. Kiara Kearney	5-5 3/4 (1.67m)		Prairie Wolf Outdoor Invitational	4/26	5-5 (1.65m) (2/3/18)	5-8 (1.72m) (HS)
4. Shauna Tweedy	5-1 1/4 (1.56m)		Iowa Western Spring Classic	3/30	5-3 1/4 (1.61m) (2/2/18)	5-5 (1.65m) (4/1/17)
Pole Vault						
1. Maddie Holland	13-2 1/2 (4.03m)*		Nebraska Invitational	5/5	13-8 1/2 (4.18m) (2/16/18)	Same
Long Jump:						
1. Shylia Riley	20-10 (6.35m)*	+0.8	Texas Tech Corky/Crofoot Shootout	4/27	19-7 (5.97m) (1/27/18)	Same
2. Ieva Turke	20-7 (6.27m)*	+1.2	Big Ten Outdoor Championships	5/12	18-8 1/2 (5.70m) (1/20/18)	Same
3. Raynesha Lewis	19-11 (6.07m)	+0.1	NCAA Outdoor Championships	6/7	19-11 1/2 (6.08m) (2/9/18)	20-4 1/4 (6.20m)w (5/24/18)
4. Shauna Tweedy	16-2 1/2 (4.94m)	+1.9	Kansas Relays	4/19	16-7 1/4 (5.06m) (2/2/18)	16-7 (5.05m) (4/1/17)
wind-aided						
Raynesha Lewis	20-4 1/4 (6.20m)*	+3.2	NCAA West Preliminary Round	5/24	19-11 1/2 (6.08m) (2/9/18)	Same
Angela Mercurio	18-4 1/4 (5.59m)	+3.4	John McDonnell Invitational	4/13	18-1 (5.51m) (1/21/17)	19-3 1/4 (5.87m) (4/15/17)
Triple Jump:						
1. Angela Mercurio	43-3 3/4 (13.20m)	+1.1	Texas Tech Corky/Crofoot Shootout	4/27	43-0 1/4 (13.11m) (2/3/18)	43-10 3/4 (13.38m) (5/27/17)
2. Ieva Turke	42-7 (12.98m)*	+0.0	Big Ten Outdoor Championships	5/13	41-6 1/2 (12.66m) (2/24/18)	Same
Shot Put:						
1. Toni Tupper	54-2 3/4 (16.53m)		Big Ten Outdoor Championships	5/12	54-6 (16.61m) (2/24/18)	56-0 (17.07m) (5/27/17)
2. Kristina Insingo	49-2 1/2 (15.00m)*		Chula Vista Throws/Vault	4/12	49-4 1/2 (15.05m) (2/16/18)	Same
3. Shauna Tweedy	36-9 1/2 (11.21m)*		Iowa Western Spring Classic	3/30	37-5 (11.40m) (2/6/16)	Same
Discus:						
1. Alex Meyer	179-7 (54.75m)		Nebraska Invitational	5/5		183-6 (55.93m) (3/25/17)
2. Kate Birchmier	155-5 (47.37m)		Nebraska Invitational	5/5		161-9 (49.31m) (4/8/17)
3. Leah Meyer	145-6 (44.35m)*		Kansas Relays	4/21		Same
Hammer Throw:						
1. Alice Akers	193-0 (58.82m)*		Texas Tech Corky/Crofoot Shootout	4/27		Same
2. Kristina Insingo	171-10 (52.37m)*		Texas Tech Corky/Crofoot Shootout	4/27		Same
3. Kate Birchmier	137-7 (41.95m)		John McDonnell Invitational	4/14		151-0 (46.02m) (4/8/17)
Javelin:						
1. Brittni Wolczyk	173-8 (52.93m)		Big Ten Outdoor Championships	5/11		178-9 (54.48m) (5/14/17)
2. Chase Wolinski	166-11 (50.88m)*		Big Ten Outdoor Championships	5/11		Same
3. Sydney Otto	158-6 (48.23m)		Pac-12 vs. Big Ten Invite	3/23		160-6 (48.93m) (6/24/17)
4. Danie Plank	150-2 (45.78m)		Texas Tech Corky/Crofoot Shootout	4/27		169-2 (51.57m) (4/23/16)
5. Sarah Firestone	140-8 (42.88m)		Big Ten Outdoor Championships	5/11		184-3 (56.15m) (5/16/15)#
6. Shauna Tweedy	119-3 (36.36m)		Kansas Relays	4/19		130-2 (39.68m) (5/6/17)
Heptathlon:						
1. Shauna Tweedy	3,635		Kansas Relays	4/18-4/19		4,100 (3/31/17-4/1/17)

Key
* = Outdoor PR # = school record p = prelims q = qualifying A = altitude o = oversized w = wind-aided:

Nebraska Women's Indoor Records

Running Events

Event	Time	Athlete	Date
50-Yard Dash	5.89	Merlene Ottey	Jan. 17, 1982
50-Meter Dash	6.34	Angela Thacker	Jan. 15, 1984
60-Yard Dash	6.61	Merlene Ottey	March 13, 1982
55-Meter Dash	6.70	Merlene Ottey	March 10, 1984
60-Meter Dash	7.23	Priscilla Lopes	Feb. 26, 2005
100-Meter Dash	12.7	Angela Jones	Jan. 12, 1985
176-Yard Dash	22.4	Peg Liddick	March 6, 1976
200-Meter Dash	22.79	Merlene Ottey	Feb. 7, 1982
220-Yard Dash	23.6p	Merlene Ottey	Feb. 29, 1980
300-Yard Dash	32.63	Merlene Ottey	March 13, 1982
300-Meter Dash	35.83A	Merlene Ottey	March 14, 1981
400-Meter Dash	52.12	Ximena Restrepo	March 9, 1991
440-Yard Dash	53.02	Linetta Wilson	Feb. 28, 1987
500-Meter Dash	1:10.56	Marcia Tate	Jan. 16, 1985
600-Yard Run	1:17.92	Lesley Owusu	March 3, 2001
600-Meter Run	1:28.42	Egle Uljas	Feb. 17, 2006
800-Meter Run	2:05.30	Egle Uljas	Feb. 4, 2006
880-Yard Run	2:09.41p	Sharon Powell	Feb. 19, 1987
1,000-Yard Run	2:29.69	Kirsti Voldnes	March 12, 1983
1,000-Meter Run	2:46.16	Fran ten Bensel	Feb. 24, 1990
1,500-Meter Run	4:16.9	Yvonne van der Kolk	Jan. 15, 1989
Mile Run	4:38.23	Anne Shadle	March 12, 2005
	4:38.10 (O)	Fran ten Bensel	Feb. 29, 1992
3,000-Meter Run	9:17.28	Ashley Miller	Feb. 24, 2012
Two-Mile Run	10:23.04	Laura Wight	Feb. 23, 1985
Three-Mile Run	15:51.44m	Sammie Resh Gdowski	March 9, 1990
5,000-Meter Run	15:51.44	Sammie Resh Gdowski	March 9, 1990
50-Yard Hurdles	6.8	Pam Baker	March 18, 1977
50-Meter Hurdles	6.98	Rhonda Blanford	Jan. 27, 1985
60-Yard Hurdles	7.44	Rhonda Blanford	Feb. 23, 1985
55-Meter Hurdles	7.57	Rhonda Blanford	March 9, 1985
60-Meter Hurdles	7.87	Priscilla Lopes	March 10, 2006
220-Yard Hurdles	29.1	Nancy Kindig	March 11, 1978

Relays

Event	Time	Athletes	Date
4x110-Yard	48.6	Midder, Seaton, DeLaet, Tatum	March 11, 1978
4x176-Yard	1:26.0	Midder, Hitz, Baker, Obermeier	Feb. 5, 1977
4x200-Meter	1:37.70y	Ottey, Gorham, Blanford, James	March 13, 1982
4x220-Yard	1:37.70	Ottey, Gorham, Blanford, James	March 13, 1982
4x400-Meter	3:34.46	Porter, T. Wilson, Walker, Restrepo	March 9, 1991
	3:34.44 (O)	Harmon, Stanisavljevic, Owusu, Klassen	Feb. 26, 2000
4x440-Yard	3:38.16	Burke, Ali, Gorham, Tate	March 12, 1983
4x800-Meter	8:43.70	Prowse, O'Connell, Resh, Powell	Feb. 12, 1988
4x880-Yard	8:50.20	Resh, Christiansen, Noel, Ali	Feb. 8, 1986
Distance-Medley (m)	11:09.83	Furlan, Weekes, Grooters, Miller	March 9, 2012
	10:58.74 (O)	Furlan, Weekes, Grooters, Miller	March 2, 2012
Distance-Medley (y)	12:00.53	Stricker, Chace, Kramer, Schubarth	Feb. 27, 1981

Field Events/Combined Events

Event	Metric	Imperial	Athlete	Date
High Jump	1.90	6-3	Sharon Burrill	Feb. 29, 1980
Pole Vault	4.37	14--4	Natalie Willer	Feb. 26, 2011
Long Jump	6.66	21-10 1/4	Angela Thacker	March 10, 1984
Triple Jump	13.72	45-0 1/4	Ineta Radevica	Feb. 28, 2004
Shot Put	18.48	60-7 3/4	Tressa Thompson	Feb. 14, 1997
20 lbs. Weight Throw	20.33	66-8 1/2	Melissa Price	Feb. 23, 2001
Pentathlon	4,396		Chantae McMillan	March 11, 2011

Key: (O)=Oversized track; A=altitude (above 1,000 meters); s=semifinals; p=preliminaries

Nebraska Women's Outdoor Records

Running Events

Event	Time	Athlete	Date
100-Meter Dash	11.03	Merlene Ottey	Oct. 4, 1982
	10.97w	Merlene Ottey	May 28, 1982
200-Meter Dash	22.17	Merlene Ottey	June 20, 1982
	22.11w	Merlene Ottey	April 23, 1983
400-Meter Dash	50.14	Ximena Restrepo	Aug. 5, 1991
800-Meter Run	2:01.26	Sharon Powell	Sept. 3, 1988
1,500-Meter Run	4:11.37	Anne Shadle	June 11, 2005
3,000-Meter Run	9:07.39	Fran ten Bensel	June 4, 1993
5,000-Meter Run	15:45.29	Sammie Resh Gdowski	July 2, 1990
10,000-Meter Run	32:34.71	Sammie Resh Gdowski	April 21, 1990
Marathon	2::38:45.0	Karlene Erickson	June 21, 1986
100-Meter Hurdles	12.60	Priscilla Lopes	June 9, 2006
400-Meter Hurdles	55.38A	Linetta Wilson	June 2, 1989
3,000-Meter SC	9:39.35	Ann Gaffigan	July 15, 2004

Relays

Event	Time	Athletes	Date
4x100-Meter	43.44	Burke, Blanford, Thacker, Ottey	June 4, 1983
4x200-Meter	1:33.0	Travis, Stewart, Porter, Lucas	April 24, 1992
4x400-Meter	3:29.61	Travis, Stewart, Lucas, Porter	June 6, 1992
4x800-Meter	8:36.61	Seaton, Stricker, Schubarth, Essington	April 25, 1981
4x1,500-Meter	18:50.00	Shepherd, Elwood, Mazzitelli, Stelling	April 15, 1995
4x1,600-Meter	19:41.97	Carrizales, Crofford, J. Pancoast, A. Miller	April 25, 2009
4xMile	20:29.62	Shadle, Gaffigan, K. Pancoast, Handrup	April 25, 2002
800-Meter Medley	1:36.05	Blanford, Thacker, Burke, Ottey	April 9, 1983
1,600-Meter Medley	3:49.84	Porter, T. Wilson, Lucas, Darley Graham	March 16, 1991
Distance Medley	11:26.21	ten Bensel, J. Johnson, DeNaeyer, Stelling	April 23, 1993
4x100 Shuttle-Hurdle	54.86	Farrington, Dowell, Smith, Stiens	April 25, 2015

Field Events/Combined Events

Event	Metric	Imperial	Athlete	Date
High Jump	1.90A	6-2 3/4	Epley Bullock	May 1, 2010
Pole Vault	4.38	14-4 1/2	Natalie Willer	May 2, 2009
Long Jump	6.81	22-4 1/4	Angela Thacker	May 11, 1984
Triple Jump	14.12q	46-4	Ineta Radevica	Aug. 21, 2004
Shot Put	18.79	61-7 3/4	Tressa Thompson	April 22, 1998
Discus	63.12	207-1	Becky Breisch	May 28, 2004
Hammer Throw	66.81	219-2	Melissa Price	May 18, 2002
Javelin (old)	61.34	201-3	Denise Thiemard	May 14, 1983
Javelin (new)	56.15	184-3	Sarah Firestone	May 16, 2015
Heptathlon	5,951		Chantae McMillan	May 13-15, 2011

Key: A=altitude (above 1,000 meters); s=semifinals; p=preliminaries

Nebraska Facility Records

Bob Devaney Sports Center

Running Events

Event	Time	Athlete	Year
60-Meter Dash	7.17	Veronica Campbell (Barton County)	2002
200-Meter Dash	22.86	Sanya Richards (Texas)	2004
	22.86	Porscha Lucas (Texas A&M)	2008
400-Meter Dash	51.16	Courtney Okolo (Texas)	2016
600-Meter Run	1:25.14	Shaniqua McGinnis (Ohio State)	2012
800-Meter Run	2:03.59	Bethany Praska (Unattached)	2014
1,000-Meter Run	2:40.79	Kaela Edwards (Oklahoma State)	2017
Mile Run	4:32.71	Nicole Teter (Nike Farm Team)	2002
3,000-Meter Run	9:09.48	Laura Thweatt (Boulder Track Club)	2016
5,000-Meter Run	15:58.86	Sara Gorton (Colorado)	2003
60-Meter Hurdles	7.92	Priscilla Lopes (Nebraska)	2006

Relays

Event	Time	Athletes	Year
4x400-Meter	3:32.85	Texas A&M (Tarmoh, Mayungbe, Sutherland, Beard)	2011
Distance-Medley (m)	11:11.54	Michigan (Osika, Williams, Smith, Addison)	2012

Field Events/Combined Events

Event	Metric	Imperial	Athlete	Year
High Jump	1.92	(6-3 1/2)	Amy Acuff (Asics)	2002
	1.92	(6-3 1/2)	Destinee Hooker (Texas)	2006
Pole Vault	4.52	(14-10)	Amy Linnen (Arizona)	2002
Long Jump	6.63	(21-9)	Trecia Smith (Pittsburgh)	1997
Triple Jump	14.02	(46-0)	Keisha Spencer (LSU)	2000
Shot Put	18.76	(61-6 3/4)	Cleopatra Borel-Brown (Unattached)	2006
20 lbs. Weight Throw	23.00	(75-5 1/2)	Candice Scott (Florida)	2004
Pentathlon	4,439		Austra Skujyte (Kansas State)	2002

Ed Weir Stadium

Running Events

Event	Time	Athlete	Year
100-Meter Dash	11.07	Merlene Ottey (Nebraska)	1983
200-Meter Dash	22.49	Simone Facey (Texas)	2007
400-Meter Dash	50.63	Sanya Richards (Texas)	2003
800-Meter Run	2:01.4	Sharon Powell (Nebraska)	1988
1,500-Meter Run	4:11.79	Sally Kipyego (Texas Tech)	2008
3,000-Meter Run	9:09.61	Deb Pihl (Kansas State)	1984
5,000-Meter Run	15:51.89	Kathy Hayes (Oregon)	1985
10,000-Meter Run	33:47.68	Christine McMiken (Oklahoma State)	1984
100-Meter Hurdles	12.91	Cindy Ofili (Michigan)	2016
400-Meter Hurdles	55.66	Alexis Franklin (Ohio State)	2016
3,000m Steeplechase	9:44.46	Jenny Barringer (Colorado)	2008

Relays

Event	Time	Athletes	Year
4x100-Meter	43.42	Texas A&M (Adeoti, Lucas, Facey, Mayo)	2008
4x400-Meter	3:28.78	Texas (Robinson, Downer, Staten, Richards)	2003

Field Events/Combined Events

Event	Metric	Imperial	Athlete	Year
High Jump	1.93	6-4	Destinee Hooker (Texas)	2007
Pole Vault	4.28	14-0 1/2	Natalie Willer (Nebraska)	2009
Long Jump	6.81	22-4 1/4	Angela Thacker (Nebraska)	1984
Triple Jump	13.97	45-10	Blessing Okagbare (UTEP)	2008
Shot Put	18.78	61-7 1/2	Tressa Thompson (Nebraska)	1997
Discus Throw	63.53	208-5	Becky Breisch (Unattached)	2005
Hammer Throw	67.59	221-9	Melissa Price (Unattached)	2003
Javelin Throw	55.21	181-2	Kayla Wilkinson (Nebraska)	2006
Heptathlon		5,763	Jess Lehman (Minnesota)	2016

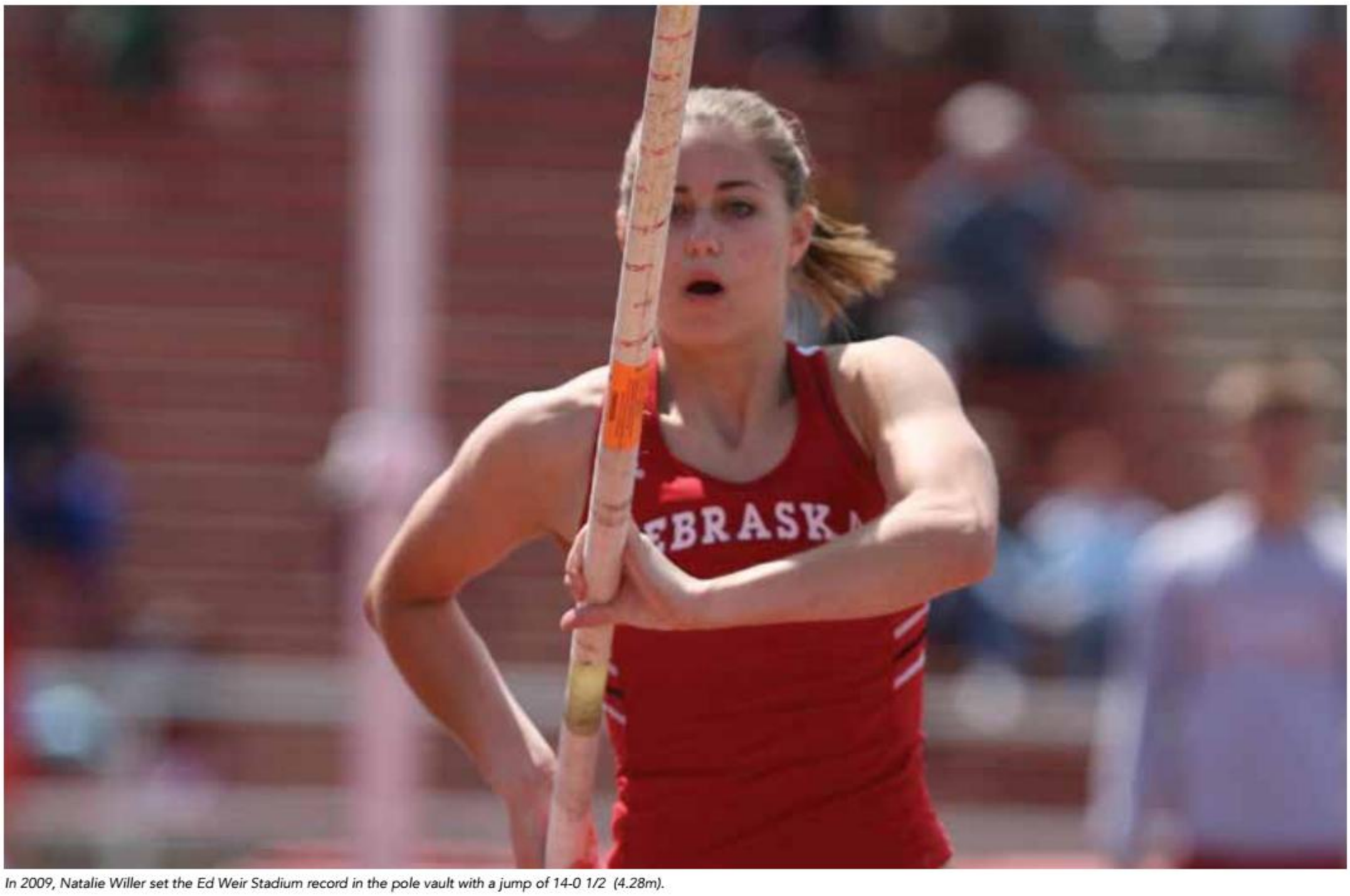

In 2009, Natalie Willer set the Ed Weir Stadium record in the pole vault with a jump of 14-0 1/2 (4.28m).

Indoor Records

60 Meters

World Record:	6.92	Irina Privalova (Russia), 1993
	6.92	Irina Privalova (Russia), 1995
American Record:	6.95	Gail Devers (Nike International), 1993
	6.95	Marion Jones (Nike), 1998
Collegiate Record:	7.07	Aleia Hobbs (LSU), 2018
	7.07pA	Hannah Cunliffe (Oregon), 2017
NCAA Meet Record:	7.07	Aleia Hobbs (LSU), 2018
Big Ten Meet Record:	7.21p	Rachel Boone (Indiana), 2003
FSHI Record:	7.21p	Morolake Akinosun (Nike), 2017
Devaney Center Record:	7.17	Veronica Campbell (Barton County), 2002
NU All-Time Record:	7.23	Priscilla Lopes, 2005

Nebraska Top 10:

7.23	Priscilla Lopes	2005 (2/26)
7.24A	Merlene Ottey	1981 (3/14)
7.36p	Shelley-Ann Brown	2001 (2/23)
7.38	Lakayla Harris	2018 (2/24)
7.41	Angee Henry	1997 (2/8)
7.44	Brittany Johnson	2015 (2/28)
7.46	Mara Weekes	2012 (1/28)
7.48p	Authea Chambers	2003 (2/1)
7.48s	Vesna Kostic	2003 (2/28)
7.51	Breunna McCarty	2015 (1/24)
7.51p	Brena Andrews	2016 (2/5)

200 Meters

World Record:	21.87	Merlene Ottey (Jamaica), 1993
American Record:	22.33	Gwen Torrence (Mizuno), 1996
Collegiate Record:	22.38	Gabby Thomas (Harvard), 2018
NCAA Meet Record:	22.38	Gabby Thomas (Harvard), 2018
Big Ten Meet Record:	22.79p	Brittany Brown (Iowa), 2017
FSHI Record:	22.94	Ashley Spencer (Nike), 2017
Devaney Center Record:	22.86	Sanya Richards (Texas), 2004
	22.86	Porscha Lucas (Texas A&M), 2008
NU All-Time Record:	22.79	Merlene Ottey, 1982

Nebraska Top 10:

22.79	Merlene Ottey	1982 (2/7)
23.50	Priscilla Lopes	2006 (2/25)
23.53	Kim Walker	1991 (3/8)
23.69	Mara Weekes	2012 (2/25)
23.70	Kadecia Baird	2014 (1/18)
23.73	Lesley Owusu	2001 (2/24)
23.75p	Ximena Restrepo	1990 (2/10)
23.79	Kathy Travis Miiller	1996 (2/24)
23.86	Lakayla Harris	2017 (1/28)
23.95p	Denise Lucas	1992 (3/13)
Oversized Track:		
23.56	Brittany Johnson	2015 (2/28)
23.59	Kathy Travis	1992 (3/6)
23.71	Lakayla Harris	2018 (2/24)

Lakayla Harris is one of the best track sprinters in NU history. Harris finished as the runner-up in the 60m at the 2018 Big Ten Indoor Championships with a time of 7.38, good for the fourth fastest time in Nebraska history. She also ran a time of 23.71 in the 200m at the 2018 Big Ten Indoor Championships, which ranks as the eighth fastest time on any size track.

400 Meters

World Record:	49.59	Jarmila Kratochvilova (Czechoslovakia), 1982
American Record:	50.34	Kendall Ellis (USC), 2018
Collegiate Record:	50.34	Kendall Ellis (USC), 2018
NCAA Meet Record:	50.34	Kendall Ellis (USC), 2018
Big Ten Meet Record:	52.08 (O)	Briana Guillory (Iowa), 2018
	51.48	Kineke Alexander (Iowa), 2007
FSHI Record:	51.16	Courtney Okolo (Texas), 2016
Devaney Center Record:	51.16	Courtney Okolo (Texas), 2016
NU All-Time Record:	52.12	Ximena Restrepo, 1991

Nebraska Top 10:

52.12	Ximena Restrepo	1991 (3/9)
52.15p	Lesley Owusu	2001 (3/9)
52.52	Linetta Wilson	1988 (2/13)
52.61	Stella Klassen	2000 (3/11)
52.82	Shanelle Porter	1993 (3/13)
52.97	Michelle Milling	1988 (2/13)
53.26	Kierra Griggs	2018 (2/2)
53.34	Kadecia Baird	2014 (2/14)
53.40	Merlene Ottey	1982 (1/16)
53.53	Sheryl Morgan	2008 (3/15)
Oversized Track:		
52.78	Shanelle Porter	1992 (3/6)
53.08	Sheryl Morgan	2008 (3/8)
53.20y	Merlene Ottey	1982 (1/9)

600 Meters

World Record:	1:23.44	Olga Kotlyarova (Russia), 2004
American Record:	1:23.59p	Alysia Montaño (Unattached), 2013
Collegiate Record:	1:26.56A	Delisa Walton (Tennessee), 1981
	1:26.58	Delisa Walton-Floyd (Tennessee), 1983
Big Ten Meet Record:	1:26.65 (O)	Jahneya Mitchell (Purdue), 2018
	1:27.22	Molly Beckwith (Indiana), 2010
FSHI Record:	1:25.21	Courtney Okolo (Nike), 2017
Devaney Center Record:	1:25.14	Shaniqua McGinnis (Ohio State), 2012
NU All-Time Record:	1:28.42	Egle Uljas, 2006

Nebraska Top 10:

1:28.42	Egle Uljas	2006 (2/17)
1:28.84	Ellie Grooters	2012 (2/25)
1:29.15	Shawnice Williams	2014 (2/8)
1:30.37	Karolina Pahlitzsch	2015 (2/7)
1:30.53A	Chantal Duncan	2014 (2/1)
1:31.20	Ashleigh Carr	2018 (2/3)
1:31.91	Ellen Dougherty	2014 (2/21)
1:32.36	Michaela Peskova	2018 (2/16)
1:32.39	Jelena Andjlelkovic	2013 (2/15)
1:32.78	Chelsey Jones	2017 (2/4)
Oversized Track:		
1:26.98	Shawnice Williams	2014 (3/1)
1:27.89	Ellie Grooters	2014 (3/1)
1:31.50p	Michaela Peskova	2017 (2/24)
1:31.78	Jelena Andjelkovic	2013 (2/22)
1:32.11p	Chelsey Jones	2017 (2/24)
1:32.16	Haley Harsin	2015 (2/27)
1:32.53	Morgan Woitzel	2014 (3/1)

Merlene Ottey is the most decorated track and field athlete in Nebraska history. Ottey won 14 national championships from 1980 to 1984 and still holds 13 NU records, including four relay marks. She holds the world record in the indoor 200m and is a seven-time Olympian, winning eight Olympic medals.

800 Meters

World Record:	1:55.82	Jolanda Batagelj (Slovenia), 2002
American Record:	1:58.27p	Ajee' Wilson (adidas), 2017
Collegiate Record:	2:00.69p	Jazmine Fray (Texas A&M), 2017
NCAA Meet Record:	2:01.09	Raevyn Rogers (Oregon), 2017
Big Ten Meet Record:	2:04.31 (O)	Katie Borchers (Ohio State), 2015
	2:04.76	Geena Gall (Michigan), 2009
FSHI Record:	2:03.59	Bethany Praska (Unattached), 2014
Devaney Center Record:	2:03.59	Bethany Praska (Unattached), 2014
NU All-Time Record:	2:05.30	Egle Uljas, 2006

Nebraska Top 10:

2:05.30	Egle Uljas	2006 (2/4)
2:06.93p	Lisa Darley Graham	1991 (3/8)
2:07.10p	Jessica Furlan	2012 (2/24)
2:07.10	Sharon Powell	1988 (2/13)
2:07.50	Lisa O'Connell	1988 (2/13)
2:07.64	Yvonne van der Kolk	1990 (2/24)
2:07.67	Shawnice Williams	2014 (2/14)
2:07.69	Fran ten Bensel	1990 (2/10)
2:07.91	Elizabeth Lange	2006 (2/25)
2:07.92	Stella Klassen	1999 (2/06)
Oversized Track:		
2:06.81	Lisa Darley Graham	1991 (3/1)

1,000 Meters

World Record:	2:30.94	Maria de Lurdes Mutola (Mozambique), 1999
American Record:	2:34.19	Jen Twoomey (Nike), 2004
Collegiate Record:	2:40.79	Kaela Edwards (Oklahoma State), 2017
NCAA Meet Record:	2:42.23	Christine Slythe (Louisiana State), 1985
Big Ten Meet Record:	2:50.31	Tina Parrott (Indiana), 1986
FSHI Record:	2:45.91	Boglarka Bozzay (Kansas State), 2011
Devaney Center Record:	2:40.79	Kaela Edwards (Oklahoma State), 2017
NU All-Time Record:	2:46.16	Fran ten Bensel, 1990

Nebraska Top 10:

2:46.16	Fran ten Bensel	1990 (2/24)
2:47.27	Natalja (Zarcenko) Callahan	2009 (2/28)
2:47.94	Nicole Ali	1986 (2/15)
2:47.94	Sammie Resh Gdowski	1990 (1/27)
2:48.40	Nicole Landmann	1984 (3/2)
2:48.48	Anne Shadle	2004 (2/13)
2:48.69	Lisa O'Connell	1988 (1/23)
2:49.16p	Jessica Furlan	2011 (2/25)
2:49.28	Laura Wight	1985 (1/26)
2:49.30	Danute Ceika	2005 (2/26)

Mile

World Record:	4:13.31p	Genzebe Dibaba (Ethiopia), 2016
American Record:	4:20.5	Mary Slaney (Athletics West), 1982
Collegiate Record:	4:25.91	Jenny (Barringer) Simpson (Colorado), 2009
NCAA Meet Record:	4:27.18	Leah O'Connor (Michigan State), 2015
Big Ten Meet Record:	4:32.29 (O)	Leah O'Connor (Michigan State), 2015
	4:35.97	Suzy Favor (Wisconsin), 1988
FSHI Record:	4:38.26	Laura Thweatt (Boulder Track Club), 2014
Devaney Center Record:	4:32.71	Nicole Teter (Nike Farm Team), 2002
NU All-Time Record:	4:38.23	Anne Shadle, 2005
	4:38.10 (O)	Fran ten Bensel, 1992

Nebraska Top 10:

4:38.23	Anne Shadle	2005 (3/12)
4:38.33	Fran ten Bensel	1992 (2/1)
4:38.91	Yvonne van der Kolk	1989 (2/11)
4:39.11	Ashley Miller	2012 (2/4)
4:41.35	Sammie Resh Gdowski	1990 (2/3)
4:42.75p	Laura Wight	1985 (2/9)
4:42.88	Jessica Furlan	2012 (1/28)
4:45.33	Lisa Darley Graham	1991 (2/9)
4:46.44	Ann Gaffigan	2001 (2/24)
4:46.63	Kirsti Voldnes	1983 (2/12)
Oversized Track:		
4:38.10	Fran ten Bensel	1992 (2/29)
4:38.63	Jessica Furlan	2013 (3/1)
4:43.38	Theresa Stelling	1993 (2/27)
4:43.76	Natalja (Zarcenko) Callahan	2009 (3/7)

3,000 Meters

World Record:	8:16.60	Genzebe Dibaba (Ethiopia), 2014
American Record:	8:33.25	Shalane Flanagan (Nike), 2007
Collegiate Record:	8:41.60	Karissa Schweizer (Missouri), 2018
NCAA Meet Record:	8:42.03	Jenny (Barringer) Simpson (Colorado), 2009
Big Ten Meet Record:	8:57.12	Stephanie Herbst (Wisconsin), 1986
FSHI Record:	9:09.48	Laura Thweatt (Boulder Track Club), 2016
Devaney Center Record:	9:09.48	Laura Thweatt (Boulder Track Club), 2016
NU All-Time Record:	9:17.28	Ashley Miller, 2012

Nebraska Top 10:

9:17.28	Ashley Miller	2012 (2/24)
9:17.87	Fran ten Bensel	1992 (3/14)
9:21.77	Sammie Resh Gdowski	1990 (2/10)
9:24.76	Jessica Furlan	2013 (1/26)
9:25.55	Martina Barinova	2011 (2/26)
9:32.06	Theresa Stelling	1994 (3/12)
9:33.57	Lara Crofford	2009 (2/28)
9:35.84	Ann Gaffigan	2001 (2/10)
9:37.14	Jill Noel	1985 (1/26)
9:37.82	Katie Fletcher	1990 (2/10)
Oversized Track:		
9:19.66	Jessica Furlan	2013 (2/22)
9:26.38	Theresa Stelling	1993 (2/27)
9:28.00	Michelle Brooks	2000 (2/26)

Ashley Miller set a 3,000m school record of 9:17.28 on Feb. 24, 2012. Miller was a three-time All-American and four-time conference champion and also ranks second in NU history in the 5,000m and fourth in the mile.

5,000 Meters

World Record:	14:18.86	Genzebe Dibaba (Ethiopia), 2015
American Record:	14:47.62	Shalane Flanagan (Nike), 2009
Collegiate Record:	15:01.70	Jenny (Barringer) Simpson (Colorado), 2009
NCAA Meet Record:	15:14.18	Kim Smith (Providence), 2004
Big Ten Meet Record:	15:28.89 (O)	Katherine Receveur (Indiana), 2017
	15:50.10	Katie Ishmael, (Wisconsin), 2012
FSHI Record:	16:16.37	Lindsey Thompson (Brigham Young), 2003
Devaney Center Record:	15:58.86	Sara Gorton (Colorado), 2003
NU All-Time Record:	15:51.44	Sammie Resh Gdowski, 1990

Nebraska Top 10:

15:51.44	Sammie Resh Gdowski	1990 (3/9)
16:22.70	Ashley Miller	2012 (2/25)
16:28.84	Lara Crofford	2009 (2/28)
16:32.93	Christina Blackmer	1998 (2/13)
16:38.54	Channing Anseth	2006 (2/24)
16:39.19	Jessica Furlan	2012 (2/25)
16:43.68	Katie Fletcher	1990 (2/23)
16:43.97	Martina Barinova	2011 (2/25)
16:53.85	Kayte Tranel	2006 (2/24)
16:54.50	Michele Marthaler	1988 (2/12)
Oversized Track:		
16:19.98	Jessica Furlan	2013 (2/23)
16:28.08	Lara Crofford	2008 (2/15)
16:33.64	Anna Peer	2015 (2/13)
16:42.99	Martina Barinova	2012 (2/11)
16:52.48	Michelle Brooks	2000 (2/25)

60-Meter Hurdles

World Record:	7.68	Susanna Kallur (Sweden), 2008
American Record:	7.70Ap	Sharika Nelvis (adidas), 2018
	7.70p	Kendra Harrison (adidas), 2018
Collegiate Record:	7.78	Brianna Collins (Clemson), 2013
NCAA Meet Record:	7.79	Brianna Collins (Clemson), 2013
Big Ten Meet Record:	7.95	Christina Manning (Ohio State), 2012
FSHI Record:	8.03	Jasmine Camacho-Quinn (Kentucky), 2017
Devaney Center Record:	7.92	Priscilla Lopes (Nebraska), 2006
NU All-Time Record:	7.87	Priscilla Lopes, 2006

Nebraska Top 10:

7.87	Priscilla Lopes	2006 (3/10)
8.20	Shelley-Ann Brown	2002 (2/23)
8.23p	Jasmine Barge	2017 (2/24)
8.28	Emily Waibel	2000 (2/26)
8.33p	Karyn LaCour	2008 (2/29)
8.34	Jordan Stiens	2015 (2/20)
8.36	Arna Erega	2010 (1/30)
8.39	Melissa-Maree Farrington	2015 (1/31)
8.42p	Heather Burns	1997 (2/7)
8.46	Frances Keating	2005 (2/26)
8.46	Nikita Eades	2007 (2/3)

An Olympic bronze medalist at the 2008 Games in the 100m hurdles, Priscilla Lopes-Schliep burst onto the track and field scene as a sophomore in 2004 when she won the national title in the 60m hurdles. Along with being an eight-time All-American and five-time Big 12 champion, Lopes-Schliep owns school records in the 60m dash (7.23), 60m hurdles (7.87) and 100m hurdles (12.60).

4x400-Meter Relay

World Record:	3:23.37	Russia, 2006 (Gushchina, Kotlyarova, Zaytseva, Krasnomovets)
American Record:	3:23.85	National Team, 2018 (Hayes, Moline, Wimbley, Okolo)
Collegiate Record:	3:27.03	USC, 2017 (Pettigrew, Iuel, Hill, Ellis)
NCAA Meet Record:	3:27.03	USC, 2017 (Pettigrew, Iuel, Hill, Ellis)
Big Ten Meet Record:	3:30.40 (O)	Purdue, 2018 (Miller, Black, Mitchell, Thomas)
FSHI Record:	3:33.71	Texas, 2017 (Gordon, Golden, Jones, Douglas)
Devaney Center Record:	3:32.85	Texas A&M, 2011 (Tarmoh, Mayungbe, Sutherland, Beard)
NU All-Time Record:	3:34.46	1991 (Porter, T. Wilson, Walker, Restrepo)
	3:34.44 (O)	2000 (Harmon, Stanisavljevic, Owusu, Klassen)

Nebraska Top 10:

3:34.46	Porter, T. Wilson, Walker, Restrepo	1991 (3/9)
3:34.99	Duncan, Baird, Williams, Weekes	2014 (2/15)
3:35.07	Harmon, Stanisavljevic, Owusu, Klassen	2000 (3/11)
3:35.21	Restrepo, Webster, Lidy, L. Wilson	1989 (3/11)
3:35.40	Croom, Myatt, Klassen, Burton	1997 (3/8)
3:35.49	Harmon, Stanisavljevic, Owusu, Klassen	2000 (3/4)
3:36.03	Porter, T. Wilson, Walker, Restrepo	1991 (2/28)
3:36.29	Harmon, Saavedra, Owusu, Klassen	1999 (2/27)
3:36.59	Milling, O'Connell, S. Powell, L. Wilson	1988 (2/13)
3:36.82p	Croom, Myatt, Klassen, Burton	1997 (3/7)
Oversized Track:		
3:34.44	Harmon, Stanisavljevic, Owusu, Klassen	2000 (2/26)
3:35.59	Roach, Morgan, Keating, Uljas	2005 (3/5)
3:36.74	Owusu, Klassen, Croom, Rembert	1998 (2/28)

Distance-Medley Relay (1,200-400-800-1,600)

World Best:	10:40.31p	United States, 2017 (Coburn, McLaughlin, Martinez, Simpson)
American Record:	10:40.31p	United States, 2017 (Coburn, McLaughlin, Martinez, Simpson)
Collegiate Record:	10:48.77p	Oregon, 2017 (Burdon, Horsley, Rogers, Rainsberger)
NCAA Meet Record:	10:50.98	Tennessee, 2009 (Wright, Jones, Price, Bowman)
Big Ten Meet Record:	10:56.46 (O)	Michigan, 2013 (Osika, Bellino, Smith, Addison)
FSHI Record:	11:20.11	Kansas State, 2000 (Hinds, Woods, Crouse, Mortimer)
Devaney Center Record:	11:09.67	Oklahoma State, 2011 (Piliusina, Bobos, Glenn, Susa)
NU All-Time Record:	11:09.83	2012 (Furlan, Weekes, Grooters, Miller)
	10:58.74 (O)	2012 (Furlan, Weekes, Grooters, Miller)

Nebraska Top 10:

11:09.83	Furlan, Weekes, Grooters, Miller	2012 (3/9)
11:19.83	Hamik, Br. Dinsdale, Dougherty, Furlan	2012 (2/24)
11:25.08	Shadle, Escudero, Ceika, Gaffigan	2004 (3/12)
11:29.94	Miller, Grooters, Br. Dinsdale, Furlan	2011 (1/28)
11:32.59	Miller, Vierregger, Bl. Dinsdale, Furlan	2011 (2/25)
11:34.11	Miller, Dougherty, Hamik, Furlan	2012 (1/14)
11:34.48	K. Pancoast, Escudero, Gaffigan, Handrup	2004 (2/27)
11.37.43	(Zarcenko) Callahan, Hamik, A. Miller, Furlan	2009 (2/14)
11:38.89	J. Pancoast, Eades, A. Miller, Furlan	2009 (2/28)
11:39.85	Furlan, Dougherty, Bl Dinsdale, Miller	2011 (2/12)
Oversized Track:		
10:58.74	Furlan, Weekes, Grooters, Miller	2012 (3/2)
11:15.38	Miller, Weekes, Br. Dinsdale, Furlan	2012 (2/10)
11:17.91	Shadle, Escudero, Ceika, Gaffigan	2004 (3/5)
11:29.14	Forsberg, Dowell, Harsin, Santiago	2017 (2/24)
11:31.59	Ceika, Baker, Lange, K. Pancoast	2005 (3/4)
11:38.8	Elwood Macfee, Plummer, Brockmeier, Pauli	1997 (2/28)
11:44.25	Hamik, Ubel, Bl. Dinsdale, Webers	2010 (2/26)
11:45.38	J. Pancoast, Lyons, Zarcenko, Dalton	2007 (2/23)

High Jump

World Record:	2.08	(6-9 3/4)	Kajsa Bergqvist (Sweden), 2006
American Record:	2.02	(6-7 1/2)	Chaunté Lowe (Nike), 2012
Collegiate Record:	1.98	(6-6)	Destinee Hooker (Texas), 2009
	1.98	(6-6)	Akela Jones (Kansas State), 2016
NCAA Meet Record:	1.98	(6-6)	Destinee Hooker (Texas), 2009
	1.98	(6-6)	Akela Jones (Kansas State), 2016
Big Ten Meet Record:	1.89	(6-2 3/4)	Nicole Forrester (Michigan), 1999
FSHI Record:	1.91	(6-3 1/4)	Angie Bradburn (Texas), 1990
Devaney Center Record:	1.92	(6-3 1/2)	Amy Acuff (Asics), 2002
	1.92	(6-3 1/2)	Destinee Hooker (Texas), 2006
NU All-Time Record:	1.90	(6-3)	Sharon Burrill, 1980

Nebraska Top 10:

1.90	(6-3)	Sharon Burrill	1980 (2/29)
1.89	(6-2 1/4)	Cris Hall	1992 (3/14)
1.87	(6-1 1/2)	Epley Bullock	2010 (1/23)
1.87	(6-1 1/2)	Reka Czuth	2016 (2/6)
1.86	(6-1 1/4)	Tammy Thurman	1988 (2/12)
1.86	(6-1 1/4)	Kerry Doetker	1997 (2/7)
1.86	(6-1 1/4)	Marusa Cernjul	2015 (1/24)
1.85	(6-0 3/4)	Meredy Porter	1990 (2/3)
1.85	(6-0 3/4)	Petra Luteran	2018 (1/27)
1.84	(6-0 1/2)	Heather Smith	1984 (2/25)
1.84	(6-0 1/2)	Carrie Braness	2000 (2/26)
1.84	(6-0 1/2)	Jessica Thompson	2000 (3/11)
1.84	(6-0 1/2)	Audrey Svane	2010 (2/13)

Pole Vault

World Record:	5.03	(16-6)	Jenn Suhr (United States), 2016
American Record:	5.03	(16-6)	Jenn Suhr (adidas), 2016
Collegiate Record:	4.75A	(15-7)	Demi Payne (Stephen F. Austin), 2015
	4.65	(15-3)	Sandi Morris (Arkansas), 2015
NCAA Meet Record:	4.66	(15-3 1/2)	Alexis Jacobus (Arkansas), 2018
Big Ten Meet Record:	4.39	(14-4 3/4)	Stephanie Richartz (Illinois), 2015
FSHI Record:	4.52	(14-10)	Amy Linnen (Arizona), 2002
Devaney Center Record:	4.52	(14-10)	Amy Linnen (Arizona), 2002
NU All-Time Record:	4.37	(14-4)	Natalie Willer, 2011

Nebraska Top 10:

4.37	(14-4)	Natalie Willer	2011 (2/26)
4.25	(13-11 1/4)	Paula Andrie	2016 (1/30)
4.23	(13-10 1/2)	Breanna Bussel	2012 (2/24)
4.20	(13-9 1/4)	Jenny Green	2004 (1/10, 2/27)
4.20	(13-9 1/4)	Jessie Graff	2004 (2/21)
4.20	(13-9 1/4)	Tess Merrill	2016 (4/30)
4.18	(13-8 1/2)	Brysun Stately	2007 (2/9)
4.18	(13-8 1/2)	Andy Jacobs	2017 (2/17)
4.18	(13-8 1/2)	Maddie Holland	2018 (2/16)
4.12	(13-6 1/4)	Cami Jiskra	2011 (2/26)

During the 2011 season, Natalie Willer became the top pole vaulter in school history as she broke the indoor (14-4) school record. In 2009 she broke the outdoor (14-4 1/2) school record while breaking six other records throughout the season, including the Big 12 indoor record (14-3 1/4), Big 12 Indoor Championships record (13-10), Ed Weir Stadium record (14-0 1/2), Drake Relays record (14-3 1/2), American Junior record (14-4 1/2) and the Pan Am Junior record (14-1 1/4).

Long Jump

World Record:	7.37	(24-2 1/4)	Heike Dreschsler (East Germany), 1988
American Record:	7.23	(23-8 3/4)	Brittney Reese (Nike), 2012
Collegiate Record:	6.91	(22-8)	Elva Goulbourne (Auburn), 2002
	6.91	(22-8)	Whitney Gipson (TCU), 2012
NCAA Meet Record:	6.91	(22-8)	Whitney Gipson (TCU), 2012
Big Ten Meet Record:	6.46	(21-2 1/2)	Savannah Carson (Purdue), 2017
FSHI Record:	6.63	(21-9)	Trecia Smith (Pittsburgh), 1997
Devaney Center Record:	6.63	(21-9)	Trecia Smith (Pittsburgh), 1997
NU All-Time Record:	6.66	(21-10 1/4)	Angela Thacker, 1984

Nebraska Top 10:

6.66	(21-10 1/4)	Angela Thacker	1984 (3/10)
6.60	(21-8)	Angee Henry	1997 (2/1)
6.41	(21-0 1/2)	Karen Kruger	1988 (2/26)
6.41	(21-0 1/2)	Ineta Radevica	2004 (1/17)
6.39	(20-11 3/4)	Dalhia Ingram	2000 (2/25)
6.35	(20-10)	Mara Griva	2011 (2/25)
6.33	(20-9 1/4)	Vesna Kostic	2003 (2/28)
6.32	(20-9)	Kwani Stewart	1994 (2/5)
6.31	(20-8 1/2)	Tierra Williams	2017 (2/24)
6.30	(20-8)	Chantae McMillan	2009 (2/13)

Triple Jump

World Record:	15.36	(50-4 3/4)	Tatyana Lebedeva (Russia), 2004
American Record:	14.53	(47-8)	Keturah Orji (Georgia), 2018
Collegiate Record:	14.53	(47-8)	Keturah Orji (Georgia), 2018
NCAA Meet Record:	14.53	(47-8)	Keturah Orji (Georgia), 2018
Big Ten Meet Record:	13.56	(44-6)	Tori Franklin (Michigan State), 2014
FSHI Record:	14.02	(46-0)	Keisha Spencer (LSU), 2000
Devaney Center Record:	14.02	(46-0)	Keisha Spencer (LSU), 2000
NU All-Time Record:	13.72	(45-0 1/4)	Ineta Radevica, 2004

Nebraska Top 10:

13.72	(45-0 1/4)	Ineta Radevica	2004 (2/28)
13.62	(44-8 1/4)	Nicola Martial	1996 (3/9)
13.56	(44-6)	Renita Robinson	1988 (2/13)
13.56	(44-6)	Dalhia Ingram	2000 (2/26)
13.44	(44-1 1/4)	Krisztina Kovesi	2003 (3/15)
13.22	(43-4 1/2)	Tierra Williams	2016 (3/12)
13.20	(43-3 3/4)	Mara Griva	2011 (2/26)
13.11	(43-0 1/4)	Leandra McGruder	2010 (2/27)
13.11	(43-0 1/4)	Angela Mercurio	2018 (2/3)
12.98	(42-7)	Ellie Ewere	2015 (2/28)

A two-time outdoor triple jump national champion and one-time indoor champion, Ineta Radevica owns the school record in the triple jump both indoors (45-0 1/4) and outdoors (46-4).

Shot Put

World Record:	22.50	(73-10)	Helena Fibingerova (Czechoslovakia), 1977
American Record:	20.21	(66-3 3/4)	Michelle Carter (Nike), 2016
Collegiate Record:	19.56	(64-2 1/4)	Raven Saunders (Mississippi), 2017
NCAA Meet Record:	19.56	(64-2 1/4)	Raven Saunders (Mississippi), 2017
Big Ten Meet Record:	17.72	(58-2)	Faith Sherrill (Indiana), 2011
FSHI Record:	18.76	(61-6 3/4)	Cleopatra Borel-Brown (Unattached), 2006
Devaney Center Record:	18.76	(61-6 3/4)	Cleopatra Borel-Brown (Unattached), 2006
NU All-Time Record:	18.48	(60-7 3/4)	Tressa Thompson, 1997

Nebraska Top 10:

18.48	(60-7 3/4)	Tressa Thompson	1997 (2/14)
17.64	(57-10 1/2)	Becky Breisch	2006 (2/11)
17.36	(56-11 1/2)	Paulette Mitchell	1996 (1/20)
16.61	(54-6)	Toni Tupper	2018 (2/23)
16.56	(54-4)	Leann Boerema	2003 (2/15)
16.55	(54-3 3/4)	Annie Jackson	2014 (2/8)
16.23	(53-3)	Carlie Pinkelman	2015 (1/17)
16.01	(52-6 1/2)	Amanda Latsch	2011 (2/12)
15.83	(51-11 1/4)	Kacie Sharp	2009 (1/31)
15.81	(51-10 1/2)	Veronica Grizzle	2013 (2/2)

Three-time national champion Tressa Thompson owns the indoor (60-7 3/4) and outdoor (61-7 3/4) school records in the shot put. She also holds the Ed Weir Stadium (61-7 1/2) record in the shot put.

20-Pound Weight Throw

World Best:	25.60	(84-0)	Gwen Berry (United States), 2017
American Record:	25.60	(84-0)	Gwen Berry (Nike), 2017
Collegiate Record:	25.56	(83-10 1/4)	Brittany Riley (Southern Illinois), 2007
NCAA Meet Record:	25.56	(83-10 1/4)	Brittany Riley (Southern Illinois), 2007
Big Ten Meet Record:	22.82	(74-10 1/2)	Jennifer Leatherman (Penn State), 2006
FSHI Record:	23.00	(75-5 1/2)	Candice Scott (Florida), 2004
Devaney Center Record:	23.00	(75-5 1/2)	Candice Scott (Florida), 2004
NU All-Time Record:	20.33	(66-8 1/2)	Melissa Price, 2001

Nebraska Top 10:

20.33	(66-8 1/2)	Melissa Price	2001 (2/23)
20.07	(65-10 1/4)	Victoria Zimmerman	2012 (2/17)
19.98	(65-6 3/4)	Veronica Grizzle	2014 (2/15)
19.87	(65 2 1/4)	Becky Breisch	2004 (2/27)
19.32	(63-4 1/2)	Paulette Mitchell	1996 (2/2)
19.28	(63-3 1/4)	Amanda Moreley	2003 (3/8)
18.99	(62-3 3/4)	Tristen Sharp	2015 (1/31)
18.85	(61-10 1/4)	Tamara Solari	2006 (1/28)
18.81	(61-8 1/2)	Taylor Jensen	2012 (1/21)
18.55	(60-10 1/2)	Tia DeSoto	2004 (3/6)

Pentathlon (60h, HJ, SP, LJ, 800m)

World Record:	5,013	Natallia Dobrynska (Ukraine), 2012
American Record:	4,805A	Sharon Day-Monroe (Asics), 2014
	4,753	DeDee Nathan (Indiana TC), 1999
	4,753	Hyleas Fountain (Nike), 2010
Collegiate Record:	4,703	Kendell Williams (Georgia), 2016
NCAA Meet Record:	4,703	Kendell Williams (Georgia), 2016
Big Ten Meet Record:	4,393 (O)	Jess Herauf (Minnesota), 2016
	4,218	Liz Roehrig (Minnesota), 2008
FSHI Record:	4,378	Chantae McMillan (Nebraska), 2011
Devaney Center Record:	4,439	Austra Skujyte (Kansas State), 2002
NU All-Time Record:	4,396	Chantae McMillan, 2011

Nebraska Top 10:

4,396	Chantae McMillan	2011 (3/11)
4,336	Ashley Selig	2006 (2/24)
4,267	Megan Wheatley	2009 (3/13)
4,235	Janet Blomstedt	1996 (2/23)
4,203	Sara Jane Baker	2006 (2/24)
4,189	Nancy Kindig	1982 (3/12-13)
4,148	Deb Clark	1985 (2/22)
4,081	Melissa-Maree Farrington	2015 (2/6)
4,063	Katherine Livesey	2002 (2/22)
4,047	Marjan Goedhart	1983 (2/25)
Oversized Track:		
4,028	Cris Hall	1992 (2/28)
3,998	Anne Martin	2014 (2/28)
3,961	Michelle Shoemaker	1993 (2/26)

*Results prior to 1986 have been rescored using the 1985 IAAF Scoring Tables.

Chantae McMillan owns the NU record in the pentathlon (4,396) and in the heptathlon (6,003). The Rolla, Mo., native won the 2010 and 2011 pentathlon and heptathlon Big 12 titles while at Nebraska.

Outdoor Records

100 Meters

World Record:	10.49p	Florence Griffith Joyner (United States), 1988
American Record:	10.49p	Florence Griffith Joyner (World Class AC), 1988
Collegiate Record:	10.78A	Dawn Sowell (LSU), 1989
	10.85p	Aleia Hobbs (LSU), 2017
NCAA Meet Record:	10.78A	Dawn Sowell (LSU), 1989
	10.91p	Aleia Hobbs (LSU), 2018
Big Ten Meet Record:	11.09	Sevatheda Fynes (Michigan State), 1997
Ed Weir Track Record:	11.07	Merlene Ottey (Nebraska), 1983
NU All-Time Record:	11.03	Merlene Ottey, 1982
	10.97w	Merlene Ottey, 1982

Nebraska Top 10:

11.03	(+1.4)	Merlene Ottey	1982 (10/4)
11.35	(+1.0)	Kim Walker	1991 (5/20)
11.39	(+1.7)	Angela Thacker	1984 (4/13)
11.39	(+1.2)	Kathy Travis Miiller	1996 (5/9)
11.45	(+0.6)	Lakayla Harris	2018 (5/13)
11.47p	(+1.7)	Priscilla Lopes	2004 (5/28)
11.48	(+1.2)	Denise Lucas	1992 (4/18)
11.52A	(+0.5)	Kwani Stewart	1993 (5/18)
11.54	(+0.2)	Rhonda Blanford	1984 (5/12)
11.56	(+1.2)	Ximena Restrepo	1989 (4/21)
FAT (wind-aided):			
10.97w	(+4.4)	Merlene Ottey	1982 (5/28)
11.20w	---	Angela Thacker	1983 (4/23)
11.35w	(+5.8)	Lakayla Harris	2018 (4/13)
11.36pw	(+4.9)	Kwani Stewart	1994 (5/20)
11.37Aw	(+5.2)	Kathy Travis Miiller	1996 (4/13)
11.40w	(+5.5)	Priscilla Lopes	2004 (5/29)
11.42w	(+5.9)	Rhonda Blanford	1985 (5/11)
11.46w	(+2.3)	Denise Lucas	1992 (5/18)
11.52w	(+6.2)	Janet Burke	1983 (4/17)
11.56pw	(+2.6)	Shelley-Ann Brown	2001 (5/18)
11.56Aw	(+2.1)	Quashira McIntosh	2018 (4/27)
Manual-timing (wind-aided):			
11.2w	(+3.4)	Karen Kruger	1988 (5/14)
11.3w	(+2.9)	Annette Hall	1995 (5/9)
11.3w	(+2.3)	Angee Henry	1997 (5/3)

200 Meters

World Record:	21.34	Florence Griffith Joyner (United States), 1988
American Record:	21.34	Florence Griffith Joyner (World Class AC), 1988
Collegiate Record:	22.02	Kyra Jefferson (Florida), 2017
NCAA Meet Record:	22.02	Kyra Jefferson (Florida), 2017
Big Ten Meet Record:	22.30w	Brittany Brown (Iowa), 2017
Ed Weir Track Record:	22.49	Simone Facey (Texas A&M), 2007
NU All-Time Record:	22.17	Merlene Ottey, 1982
	22.11w	Merlene Ottey, 1983

Nebraska Top 10:

22.17	(-0.9)	Merlene Ottey	1982 (6/20)
22.57	(+0.7)	Kim Walker	1991 (5/20)
22.92	(+0.7)	Ximena Restrepo	1991 (5/20)
23.15p	(+1.7)	Angela Thacker	1984 (4/13)
23.26	(+0.7)	Denise Lucas	1991 (5/20)
23.28p	(+1.6)	Kwani Stewart	1994 (6/1)
23.39	(-0.5)	Lakayla Harris	2018 (5/13)
23.48	(+1.8)	Kathy Travis Miiller	1996 (5/9)
23.50	(+1.7)	Shanelle Porter	1992 (5/2)
23.55p	(0.0)	Linetta Wilson	1987 (5/15)
Manual-timing:			
22.4	--	Ximena Restrepo	1991 (7/27)
22.9	(+1.7)	Denise Lucas	1992 (5/2)
FAT (wind-aided):			
22.11w	--	Merlene Ottey	1983 (4/23)
23.05pAw	(+3.3)	Angela Thacker	1986 (5/17)
23.15w	(+2.6)	Lakayla Harris	2018 (5/5)
23.25w	(+2.4)	Denise Lucas	1992 (5/18)
23.27pw	(+5.2)	Sharon Powell	1988 (5/14)
23.33w	(+5.7)	Janet Burke	1983 (4/17)
23.35w	(+2.4)	Kathy Travis	1992 (5/18)
23.37	(+3.2)	Mara Weekes	2011 (4/2)
23.39w	(+3.6)	Linetta Wilson	1987 (5/16)

Manual-timing (wind-aided):

21.9w	(+5.7)	Merlene Ottey	1983 (4/17)

400 Meters

World Record:	47.60	Marita Koch (East Germany), 1985
American Record:	48.70	Sanya Richards-Ross (Nike), 2006
Collegiate Record:	49.71	Courtney Okolo (Texas), 2016
NCAA Meet Record:	49.80	Lynna Irby (Georgia), 2018
Big Ten Meet Record:	51.02	Ashley Spencer (Illinois), 2012
Ed Weir Track Record:	50.63	Sanya Richards (Texas), 2003
NU All-Time Record:	50.14	Ximena Restrepo, 1991

Nebraska Top 10:

50.14	Ximena Restrepo	1991 (8/5)
51.12	Merlene Ottey	1983 (6/4)
51.58	Linetta Wilson	1987 (5/16)
51.4	Sharon Powell	1988 (6/19)
51.92p	Shanelle Porter	1995 (6/1)
52.07	Stella Klassen	1999 (6/5)
52.39	Michelle Milling	1987 (4/25)
52.39	Lesley Owusu	2002 (5/4)
52.82	Marcia Tate	1985 (5/11)
52.86	Jennie Gorham	1980 (4/26)

800 Meters

World Record:	1:53.28	Jarmila Kratochvilova (Czechoslovakia), 1983
American Record:	1:56.40	Jearl Miles-Clark (Reebok), 1999
Collegiate Record:	1:59.10	Raevyn Rogers (Oregon), 2016
NCAA Meet Record:	1:59.11	Suzy Favor (Wisconsin), 1990
Big Ten Meet Record:	2:02.73	Geena Gall (Michigan), 2006
Ed Weir Track Record:	2:01.4	Sharon Powell (Nebraska), 1988
NU All-Time Record:	2:01.26	Sharon Powell, 1988

Nebraska Top 10:

2:01.26	Sharon Powell	1988 (9/3)
2:02.92	Egle Uljas	2005 (7/5)
2:03.33	Ashley Miller	2012 (4/7)
2:04.93	Lisa Darley Graham	1991 (5/20)
2:05.26	Shawnice Williams	2013 (5/25)
2:05.82	Nicole Ali	1986 (5/3)
2:06.3	Tami Essington	1982 (5/23)
2:06.76	La'Tisha Croom	1998 (5/24)
2:06.87	Blaire Dinsdale	2012 (5/5)
2:07.36	Brooke Dinsdale	2011 (5/7)

1,500 Meters

World Record:	3:50.07	Genzebe Dibaba (Ethiopia), 2015
American Record:	3:56.29	Shannon Rowbury (Athletics West), 2015
Collegiate Record:	3:59.90	Jenny Barringer (Colorado), 2009
NCAA Meet Record:	4:06.19	Hannah England (Florida State), 2008
Big Ten Meet Record:	4:10.93	Suzy Favor (Wisconsin), 1987
Ed Weir Track Record:	4:11.79	Sally Kipyego (Texas Tech), 2008
NU All-Time Record:	4:11.37	Anne Shadle, 2005

Nebraska Top 10:

4:11.37	Anne Shadle	2005 (6/11)
4:11.49	Ashley Miller	2012 (6/29)
4:12.38	Lisa Darley Graham	1992 (4/18)
4:15.17	Jessica Furlan	2013 (4/27)
4:16.13	Sammie Resh Gdowski	1990 (5/21)
4:16.42	Fran ten Bensel	1993 (5/1)
4:18.63	Natalja (Zarcenko) Callahan	2008 (5/31)
4:21.4	Laura Wight	1985 (4/27)
4:22.41	Michelle Brooks	2000 (5/21)
4:22.43	Kirsti Voldnes	1984 (4/17)

5,000 Meters

World Record:	14:11.15	Tirunesh Dibaba (Ethiopia), 2008
American Record:	14:34.45	Shelby Houlihan (Bowerman TC), 2018
Collegiate Record:	15:07.64	Jenny Barringer (Colorado), 2009
NCAA Meet Record:	15:15.08	Sally Kipyego (Texas Tech), 2008
Big Ten Meet Record:	15:48.90	Erin Finn (Michigan), 2014
Ed Weir Track Record:	15:51.89	Kathy Hayes (Oregon), 1985
NU All-Time Record:	15:45.29	Sammie Resh Gdowski, 1990

Nebraska Top 10:

15:45.29	Sammie Resh Gdowski	1990 (7/2)
16:22.08	Juliet Prowse	1991 (5/20)
16:27.21	Anne Shadle	2005 (5/15)
16:27.73	Lara Crofford	2008 (4/18)
16:27.94	Martina Barinova	2011 (3/24)
16:29.9	Karlene Erickson	1986 (3/21)
16:31.20	Amy Wiseman	1998 (4/17)
16:31.85	Christina Blackmer	1998 (4/17)
16:32.98	Theresa Stelling	1995 (4/22)
16:35.34	Anna Peer	2015 (3/28)

10,000 Meters

World Record:	29:17.45	Almaz Ayana (Ethiopia), 2016
American Record:	30:13.17	Molly Huddle (Saucony), 2016
Collegiate Record:	31:18.07	Lisa Koll (Iowa State), 2010
NCAA Meet Record:	32:09.20	Sharon Lokedi (Kansas), 2018
Big Ten Meet Record:	32:41.65	Erin Finn (Michigan), 2014
Ed Weir Track Record:	33:47.68	Christine McMiken (Oklahoma State), 1984
NU All-Time Record:	32:34.71	Sammie Resh Gdowski, 1990

Nebraska Top 10:

32:34.71	Sammie Resh Gdowski	1990 (4/21)
33:56.46	Lara Crofford	2008 (4/5)
34:10.58	Anna Peer	2015 (4/16)
34:10.94	Kayte Tranel	2006 (4/21)
34:30.7	Karlene Erickson	1984 (5/18)
34:54.78	Katie White	2012 (4/20)
35:16.27	Michele Marthaler	1989 (5/13)
35:18.91	Christina Blackmer	1997 (4/25)
35:24.04	Mary Amen	1985 (4/13)
35:44.21	Katie Fletcher	1990 (3/29)

Sammie Resh Gdowski was one of the best distance runners in Nebraska school history and still holds school records in the 5,000m both indoors (15:51.44) and outdoors (15:45.29), as well as the 10,000m outdoors (32:34.71).

100-Meter Hurdles

World Record:	12.20	Keni Harrison (United States), 2016
American Record:	12.20	Keni Harrison (adidas), 2016
Collegiate Record:	12.39	Brianna Rollins (Clemson), 2013
NCAA Meet Record:	12.39	Brianna Rollins (Clemson), 2013
Big Ten Meet Record:	12.67w	Devynne Charlton (Purdue), 2016
	12.68	Danielle Carruthers (Indiana), 2002
Ed Weir Track Record:	12.91	Cindy Ofili (Michigan), 2016
NU All-Time Record:	12.60	Priscilla Lopes, 2006

Nebraska Top 10:

12.60	(+0.4)	Priscilla Lopes	2006 (6/9)
12.85	(+0.1)	Rhonda Blanford	1985 (6/15)
13.31	(+1.7)	Emily Waibel	2001 (5/19)
13.34s	(+0.4)	Shelley-Ann Brown	2002 (5/31)
13.35	(+0.9)	Chanel Freeman	2016 (3/26)
13.37p	(+1.6)	Kwani Stewart	1992 (6/4)
13.41	(+1.7)	Jasmine Barge	2017 (4/8)
13.44A	(+1.4)	Arna Erega	2010 (5/1)
13.50	(-0.6)	Frances Keating	2005 (5/15)
13.50	(+1.7)	Jordan Stiens	2015 (5/16)
Wind-aided:			
12.70w	(+4.1)	Rhonda Blanford	1985 (6/1)
13.14w	(+3.5)	Jasmine Barge	2018 (4/13)
13.23pw	(+3.2)	Shelley-Ann Brown	2003 (5/30)
13.25sw	(+3.0)	Kwani Stewart	1993 (6/4)
13.28pw	(+3.3)	Emily Waibel	2001 (5/18)
13.45w	(+4.5)	Nikita Eades	2008 (4/26)
13.49w	(+3.9)	Meka Rembert	1998 (4/11)
13.50pw	(+4.4)	Frances Keating	2005 (5/14)

400-Meter Hurdles

World Record:	52.34	Yuliya Pechonkina (Russia), 2003
American Record:	52.47	Lashinda Demus (Nike), 2011
Collegiate Record:	52.75	Sydney McLaughlin (Kentucky), 2018
NCAA Meet Record:	53.21	Kori Carter (Stanford), 2013
Big Ten Meet Record:	55.66	Alexis Franklin (Ohio State), 2016
Ed Weir Track Record:	55.66	Alexis Franklin (Ohio State), 2016
NU All-Time Record:	55.38A	Linetta Wilson, 1989
	55.55	Linetta Wilson, 1987

Nebraska Top 10:

55.38A	Linetta Wilson	1989 (6/2)
55.96	Meka Rembert	1998 (5/17)
57.04	Sheryl Morgan	2007 (5/13)
57.59A	Jasmine Barge	2017 (4/28)
57.62	Ellie Grooters	2014 (5/3)
57.87	Frances Keating	2005 (5/15)
57.95p	Karolina Pahlitzsch	2016 (5/14)
58.18	Susan Hedrick	1991 (5/20)
58.38	Nicole Ali	1983 (7/27)
58.56p	Justine Roach	2005 (5/27)

3,000-Meter Steeplechase

World Record:	8:44.32	Beatrice Chepkoech (Kenya), 2018
American Record:	9:00.85	Courtney Frerichs (Bowerman TC), 2018
Collegiate Record:	9:24.41	Courtney Frerichs (New Mexico), 2016
NCAA Meet Record:	9:24.41	Courtney Frerichs (New Mexico), 2016
Big Ten Meet Record:	9:41.87	Nicole Bush (Michigan State), 2009
Ed Weir Track Record:	9:44.46	Jenny Barringer (Colorado), 2008
NU All-Time Record:	9:39.35	Ann Gaffigan, 2004

Nebraska Top 10:

9:39.35	Ann Gaffigan	2004 (7/15)
9:51.23	Jessica Furlan	2013 (7/10)
10:09.69	Rachel Carrizales	2009 (3/27)
10:12.45	Martina Barinova	2011 (4/9)
10:28.01	Joslyn Dalton	2009 (5/2)
10:32.21	Anne Shadle	2003 (6/11)
10:34.04	Katrina Santiago	2017 (5/13)
10:40.72A	Judi Jones	2018 (4/27)
10:47.19	Jen Webers	2009 (4/25)
10:50.60	Elsa Forsberg	2018 (5/12)

4x100-Meter Relay

World Record:	40.82	United States (National Team), 2012 (Madison, Felix, Knight, Jeter)
American Record:	40.82	United States (National Team), 2012 (Madison, Felix, Knight, Jeter)
Collegiate Record:	42.05	LSU, 2018 (Brisco, Johnson, Misher, Hobbs)
NCAA Meet Record:	42.09p	LSU, 2018 (Brisco, Johnson, Misher, Hobbs)
Big Ten Meet Record:	43.70	Ohio State, 2012 (Linton, Manning, Cavin, Sykes)
Ed Weir Track Record:	43.42	Texas A&M, 2008 (Adeoti, Lucas, Facey, Mayo)
NU All-Time Record:	43.44	1983 (Burke, Blanford, Thacker, Ottey)

Nebraska Top 10:

43.44	Burke, Blanford, Thacker, Ottey	1983 (6/4)
43.61	Travis, Stewart, Porter, Lucas	1992 (6/5)
43.67pA	James, McQueen, Blanford, Ottey	1982 (6/2)
43.71	Restrepo, Stewart, Lucas, Walker	1991 (5/31)
43.98	Burke, Gorham, Thacker, Ottey	1983 (4/9)
44.05	D. Powell, Blanford, Thacker, Ottey	1983 (4/29)
44.23	Blanford, D. Powell, Gorham-Badami, Thacker	1984 (4/7)
44.0	James, Blanford, McQueen, Ottey	1982 (5/23)
44.1	James, Powell, Blanford, Ottey	1982 (5/15)
44.39	Govindan, Stewart, Lucas, Walker	1991 (5/20)

4x400-Meter Relay

World Record:	3:15.17	Soviet Union, 1988 (Ledovskaya, Nazarova, Pinigina, Bryzgina)
American Record:	3:15.51	National Team, 1988 (D. Howard, Dixon, Brisco, Griffith-Joyner)
Collegiate Record:	3:23.13	Oregon, 2017 (Dunmore, Stevens, Guster, Rogers)
NCAA Meet Record:	3:23.13	Oregon, 2017 (Dunmore, Stevens, Guster, Rogers)
Big Ten Meet Record:	3:28.98	Purdue, 2018 (Abbott, Thomas, Black, Mitchell)
Ed Weir Track Record:	3:28.78	Texas, 2003 (Robinson, Downer, Staten, Richards)
NU All-Time Record:	3:29.61	1992 (Travis, Stewart, Lucas, Porter)

Nebraska Top 10:

3:29.61	Travis, Stewart, Lucas, Porter	1992 (6/6)
3:29.87	Porter, T. Wilson, Walker, Restrepo	1991 (6/1)
3:31.4p	Milling, Webster, S. Powell, L. Wilson	1987 (6/4)
3:31.44	Kruger, Milling, S. Powell, L. Wilson	1988 (6/4)
3:32.80	Klassen, Owusu, Croom, Rembert	1998 (5/17)
3:32.81	Ali, Gorham, Tate, Burke	1983 (6/3)
3:32.93pA	Restrepo, Webster, Lidy, L. Wilson	1989 (6/1)
3:33.84	Stanisavljevic, Harmon, Owusu, Klassen	2000 (4/29)
3:33.94	Croom, Klassen, Myatt, Burton	1997 (6/7)
3:34.59p	Myatt, J. Johnson, Croom, Porter	1995 (6/1)

High Jump

World Record:	2.09	(6-10 1/4)	Stefka Kostadinova (Bulgaria), 1987
American Record:	2.05	(6-8 3/4)	Chaunte Lowe (Nike), 2010
Collegiate Record:	1.99	(6-6 1/4)	Brigetta Barrett (Arizona), 2013
NCAA Meet Record:	1.96	(6-5)	Amy Acuff (UCLA), 1995
Big Ten Meet Record:	1.88	(6-2)	Corissa Yasen (Purdue), 1995
Ed Weir Track Record:	1.93	(6-4)	Destinee Hooker (Texas), 2007
NU All-Time Record:	1.90A	(6-2 3/4)	Epley Bullock, 2010

Nebraska Top 10:

1.90A	(6-2 3/4)	Epley Bullock	2010 (5/1)
1.89	(6-2 1/4)	Cris Hall	1992 (6/3)
1.88	(6-2)	Tammy Thurman	1988 (4/16)
1.86	(6-1 1/4)	Marusa Cernjul	2015 (4/11)
1.85	(6-1)	Heather Smith	1984 (4/14)
1.85	(6-0 3/4)	Carrie Braness	2000 (5/7)
1.84	(6-0 1/2)	Jessica Thompson	1999 (5/23)
1.84	(6-0 1/2)	Reka Czuth	2016 (4/9)
1.83	(6-0 1/4)	Sharon Burrill	1979 (4/28)
1.83	(6-0)	Meredy Porter	1990 (3/30)
1.83A	(6-0)	Kerry Doetker	1997 (4/12)
1.83	(6-0)	Na'Tassia Vice	2004 (4/17)

Pole Vault

World Record:	5.06	(16-7 1/4)	Yelena Isinbayeva (Russia), 2009
American Record:	5.00	(16-4 3/4)	Sandi Morris (Nike), 2016-4
Collegiate Record:	4.72	(15-5 3/4)	Sandi Morris (Arkansas), 2015
NCAA Meet Record:	4.70	(15-5)	Demi Payne (Stephen F. Austin), 2015
Big Ten Meet Record:	4.43	(14-6 1/4)	Sydney Clute (Indiana), 2017
Ed Weir Track Record:	4.42	(14-6)	Sydney Clute (Indiana), 2016
NU All-Time Record:	4.38	(14-4 1/2)	Natalie Willer, 2009

Nebraska Top 10:

4.38	(14-4 1/2)	Natalie Willer	2009 (5/2)
4.35	(14-3 1/4)	Brysun Stately	2007 (4/21)
4.27	(14-0)	Paula Andrie	2016 (5/7)
4.25	(13-11 1/4)	Jenny Green	2004 (4/3)
4.20	(13-9 1/4)	Andy Jacobs	2017 (5/25)
4.17	(13-8 1/4)	Jessie Graff	2004 (4/17)
4.15	(13-7 1/4)	Jenna Blubaugh	2006 (5/13)
4.15	(13-7 1/4)	Breanna Bussell	2012 (4/14)
4.10	(13-5 1/4)	Cami Jiskra	2011 (4/23)
4.07	(13-4 1/4)	Tess Merrill	2015 (4/22)

A four-time All-American indoors and two-time honoree outdoors in the high jump during her time at Nebraska, Epley Bullock holds the NU outdoor record (6-2 3/4) and ranks third indoors (6-1 1/2).

Long Jump

World Record:	7.52	(24-8 1/4)	Galina Chistyakova (Soviet Union), 1988
American Record:	7.49	(24-7)	Jackie Joyner-Kersee (Honda), 1994
Collegiate Record:	6.99	(22-11 1/4)	Jackie Joyner-Kersee (UCLA), 1985
NCAA Meet Record:	6.94	(22-9 1/4)	Sheila Echols (LSU), 1987
Big Ten Meet Record:	6.60w	(21-8)	Tania Longe (Michigan), 1997
	6.50	(21-3 3/4)	Aisha James (Iowa), 2003
Ed Weir Track Record:	6.81	(22-4 1/4)	Angela Thacker (Nebraska), 1984
NU All-Time Record:	6.81	(22-4 1/4)	Angela Thacker, 1984

Nebraska Top 10:

6.81	(22-4 1/4)	(+1.8)	Angela Thacker	1984 (5/11)
6.70A	(21-11 3/4)	(+1.5)	Angee Henry	1996 (6/8)
6.70	(21-11 3/4)	(+1.8)	Ineta Radevica	2003 (7/19)
6.59	(21-7 1/2)	(+0.2)	Karen Kruger	1987 (5/16)
6.59	(21-7 1/2)	(+2.0)	Mara Griva	2011 (7/17)
6.45	(21-2)	(+1.6)	Tierra Williams	2017 (5/25)
6.44	(21-1 1/2)	(+0.7)	Dalhia Ingram	1999 (6/2)
6.43	(21-1 1/4)	(+1.1)	Vesna Kostic	2002 (7/14)
6.38pA	(20-11 1/4)	(-0.1)	Tanya Lidy	1989 (5/31)
6.35	(20-10)	(+0.8)	Shylia Riley	2018 (4/27)
Wind-aided:				
6.70w	(21-11 3/4)	(+3.6)	Mara Griva	2011 (5/14)
6.68w	(21-11)	(+3.6)	Dalhia Ingram	1999 (5/23)
6.66w	(21-10 1/4)	(+4.1)	Kwani Stewart	1994 (5/20)
6.50w	(21-4)	(+2.2)	Tierra Williams	2016 (5/14)
6.45w	(21-2)	(+15.1)	Tashika Lewis	1995 (5/9)
6.35wA	(20-10)	(+4.6)	Leandra McGruder	2009 (5/16)

Triple Jump

World Record:	15.50	(50-10 1/4)	Inessa Kravets (Ukraine), 1995
American Record:	14.84	(48-8 1/4)	Toni Franklin (Oiselle), 2018
Collegiate Record:	14.62	(47-11 3/4)	Keturah Orji (Georgia), 2018
	14.53	(47-8)	Keturah Orji (Georgia), 2016
NCAA Meet Record:	14.60w	(47-11)	Erica McLain (Stanford), 2008
	14.53	(47-8)	Keturah Orji (Georgia), 2016
Big Ten Meet Record:	13.76w	(45-1 3/4)	Dannielle Gibson (Penn State), 2017
	13.56	(44-6)	Tierra Williams (Nebraska), 2016
Ed Weir Track Record:	13.97	(45-10)	Blessing Okagbare (UTEP), 2008
NU All-Time Record:	14.12q	(46-4)	Ineta Radevica, 2004

Nebraska Top 10:

14.12q	(46-4)	(+1.1)	Ineta Radevica	2004 (8/21)
13.81	(45-3 3/4)	(+2.0)	Mara Griva	2011 (5/15)
13.74	(45-1)	(+1.2)	Nicola Martial	1995 (6/3)
13.64	(44-9)	(+2.0)	Dalhia Ingram	2000 (6/23)
13.56	(44-6)	(+1.6)	Tierra Williams	2016 (5/15)
13.44	(44-1 1/4)	(+1.0)	Ellie Ewere	2014 (4/26)
13.43A	(44-0 3/4)	(+1.1)	Renita Robinson	1989 (6/3)
13.38	(43-10 3/4)	(+1.4)	Angela Mercurio	2017 (5/27)
13.28	(43-7)	(+1.8)	Krisztina Kovesi	2003 (5/31)
13.13	(43-1)	(+1.4)	Leandra McGruder	2010 (5/29)
Wind-aided:				
13.67w	(44-10 1/4)	(+4.0)	Dalhia Ingram	1999 (5/23)
13.43w	(44-0 3/4)	(+2.8)	Krisztina Kovesi	2003 (5/19)
13.25w	(43-5 3/4)	(+4.2)	Authea Chambers	2004 (5/29)
13.24w	(43-5 1/4)	(+2.1)	Leandra McGruder	2009 (5/30)
13.20w	(43-3 3/4)	(+3.1)	Mollie Gribbin	2015 (5/17)

Tierra Williams swept the long and triple jump titles at both Big Ten Conference Championship meets in 2016. She moved to No. 5 on NU's all-time outdoor chart and No. 6 on the indoor list for the triple jump.

Shot Put

World Record:	22.63	(74-3)	Natalya Lisovskaya (Soviet Union), 1987
American Record:	20.24	(66-5)	Michelle Carter (Nike), 2013
Collegiate Record:	19.46	(63-10 1/4)	Maggie Ewen (Arizona State), 2018
NCAA Meet Record:	19.33	(63-5)	Raven Saunders (Mississippi), 2016
Big Ten Meet Record:	18.22	(59-9 1/2)	Kelsey Card (Wisconsin), 2016
Ed Weir Track Record:	18.78	(61-7 1/2)	Tressa Thompson (Nebraska), 1997
NU All-Time Record:	18.79	(61-7 3/4)	Tressa Thompson, 1998

Nebraska Top 10:

18.79	(61-7 3/4)	Tressa Thompson	1998 (4/22)
18.46	(60-6 3/4)	Becky Breisch	2006 (4/15)
17.07	(56-0)	Toni Tupper	2017 (5/27)
16.79	(55-1)	Paulette Mitchell	1996 (4/20)
16.76	(55-0)	Annie Jackson	2014 (5/17)
16.45	(53-11 3/4)	Leann Boerema	2004 (4/17)
16.37	(53-8 1/2)	Jeni Steiner	2007 (5/5)
16.30	(53-5 3/4)	Veronica Grizzle	2012 (4/7)
16.22	(53-2 3/4)	Carlie Pinkelman	2014 (5/29)
16.06	(52-8 1/4)	Kacie Sharp	2009 (5/17)

Discus

World Record:	76.80	(252-0)	Gabriele Reinsch (East Germany), 1988
American Record:	69.17	(226-11)	Gia Lewis-Smallwood (Nike), 2014
Collegiate Record:	67.48	(221-5)	Meg Ritchie (Arizona), 1981
NCAA Meet Record:	64.26	(210-10)	Seilala Sua (UCLA), 1999
Big Ten Meet Record:	62.22	(204-2)	Kelsey Card (Wisconsin), 2016
Ed Weir Track Record:	63.53	(208-5)	Becky Breisch (Unattached), 2005
NU All-Time Record:	63.12	(207-1)	Becky Breisch, 2004

Nebraska Top 10:

63.12	(207-1)	Becky Breisch	2004 (5/28)
59.07	(193-9)	Dace Ruskule	2006 (5/27)
56.18	(184-4)	Paulette Mitchell	1996 (5/5)
55.95	(183-7)	Morgan Wilken	2012 (4/28)
55.93	(183-6)	Alex Meyer	2017 (3/25)
54.54	(178-11)	Tressa Thompson	1998 (6/3)
52.99	(173-10)	Samantha Musil	2011 (4/29)
52.72	(172-11)	Karen Wood	1983 (5/6)
52.52	(172-4)	Laura Wortmann	2005 (5/15)
52.46	(172-1)	Annie Jackson	2014 (5/18)

Becky Breisch set the Big 12 and NU record in the discus with a toss of 207-1. The 2004 national champion in the discus, Breisch also set a Big 12 Outdoor Championships record (194-1) and set the Ed Weir Stadium record (208-5) as an unattached competitor.

Hammer Throw

World Record:	82.98	(272-3)	Anita Wlodarczyk (Poland), 2016
American Record:	78.12	(256-3)	DeAnna Price (New York AC), 2018
Collegiate Record:	74.53	(244-6)	Maggie Ewen (Arizona State), 2018
NCAA Meet Record:	73.32	(240-7)	Maggie Ewen (Arizona State), 2017
Big Ten Meet Record:	66.97	(219-9)	Temi Ogunrinde (Minnesota), 2018
Ed Weir Track Record:	67.59	(221-9)	Melissa Price (Unattached), 2003
NU All-Time Record:	66.81	(219-2)	Melissa Price, 2002

Nebraska Top 10:

66.81	(219-2)	Melissa Price	2002 (5/18)
62.29	(204-4)	Veronica Grizzle	2014 (5/3)
60.81	(199-6)	Jade Hodson Siegel	2012 (5/11)
60.70	(199-2)	Victoria Zimmerman	2012 (5/12)
60.66	(199-0)	Paulette Mitchell	1996 (5/20)
60.61	(198-10)	Tristen Sharp	2015 (5/15)
60.58	(198-9)	Erin Wibbels	1999 (4/16)
59.64	(195-8)	Amanda Moreley	2003 (5/17)
59.00	(193-7)	Samantha Musil	2011 (5/1)
58.82	(193-0)	Alice Akers	2018 (4/27)

Melissa Price owns the school record in the hammer throw with a toss of 219-2, as well as the Ed Weir Stadium record with an unattached mark of 219-2. Price also holds the NU record in the 20-pound weight throw at 66-8 1/2.

Javelin

World Record:	72.28	(237-2)	Barbora Spotáková (Czech Republic), 2008
American Record:	66.67	(218-8)	Kara (Patterson) Winger (Asics), 2010
Collegiate Record:	62.19	(204-0)	Maggie Malone (Texas A&M), 2016
NCAA Meet Record:	62.19	(204-0)	Maggie Malone (Texas A&M), 2016
Big Ten Meet Record:	61.56	(202-00)	Kara Patterson (Purdue), 2008
Ed Weir Track Record:	55.21	(181-2)	Kayla Wilkinson (Nebraska), 2006
NU All-Time Record:	56.15	(184-3)	Sarah Firestone (Nebraska), 2015

Nebraska Top 10:

56.15	(184-3)	Sarah Firestone	2015 (5/16)
55.73	(182-10)	Kayla Wilkinson	2008 (5/16)
55.37	(181-8)	Maggie Malone	2014 (5/17)
55.16	(181-0)	Cassi Morelock	2000 (4/21)
54.48	(178-9)	Brittni Wolczyk	2017 (5/14)
51.57	(169-2)	Danie Plank	2016 (4/23)
50.88	(166-11)	Chase Wolinski	2018 (5/11)
49.75	(163-3)	Roxi Grizzle	2010 (4/16)
48.93	(160-6)	Sydney Otto	2017 (6/24)
47.81	(156-10)	Chantae McMillan	2011 (4/9)

Old Javelin Top 10 Performers (before 1999):

61.34	(201-3)	Denise Theimard	1983 (5/14)
58.96	(193-5)	Nora Rockenbauer	1989 (4/23)
58.02	(190-4)	Karyn Szarkowski	1987 (3/21)
51.40	(168-6)	Denise Eckert	1986 (5/11)
50.92	(167-1)	Sabrina Eames	1986 (5/3)
50.62	(166-1)	Lynne Frey	1991 (5/20)
48.48	(159-1)	Deb Clark	1984 (3/24)
46.32	(152-0)	Kristin Davidson	1993 (5/17)
46.26	(151-4)	Cris Hall	1992 (6/4)
45.72	(150-0)	Kathi Kraai	1981 (4/18)

Heptathlon

(1st Day - 100H, SP, HJ, 200; 2nd Day - LJ, JV, 800)

World Record:	7,291	Jackie Joyner-Kersee (United States), 1988
American Record:	7,291	Jackie Joyner-Kersee (World Class AC), 1988
Collegiate Record:	6,527	Diane Guthrie-Gresham (George Mason), 1995
NCAA Meet Record:	6,527	Diane Guthrie-Gresham (George Mason), 1995
Big Ten Meet Record:	6,173	Georgia Ellenwood (Wisconsin), 2018
Ed Weir Track Record:	5,763	Jess (Herauf) Lehman (Minnesota), 2016
NU All-Time Record:	5,951	Chantae McMillan (2011)

Nebraska Top 10:

6,003	Chantae McMillan	2011 (6/25-26)
5,936	Cris Hall	1992 (6/3-4)
5,800A	Megan Wheatley	2009 (5/15-16)
5,794	Ashley Selig	2007 (6/8-9)
5,704	Nancy Kindig	1981 (5/15-16)
5,619	Patricia Nadler	1989 (6/16-17)
5,577	Katherine Livesey	2002 (5/17-18)
5,521	Anne Martin	2014 (4/16-17)
5,507	Sara Jane Baker	2006 (6/9-10)
5,499	Deb Clark	1984 (4/18-19)
Wind-aided:		
5,607w	Janet Blomstedt	1996 (4/18-19)
5,575w	Deb Clark	1985 (5/27-28)

**New IAAF scoring tables were adopted in 1985. Scores before 1985 were re-scored using 1985 tables.*

**wind-aided heptathlon - over 4.00 m/s in LJ, 100H, or 200*

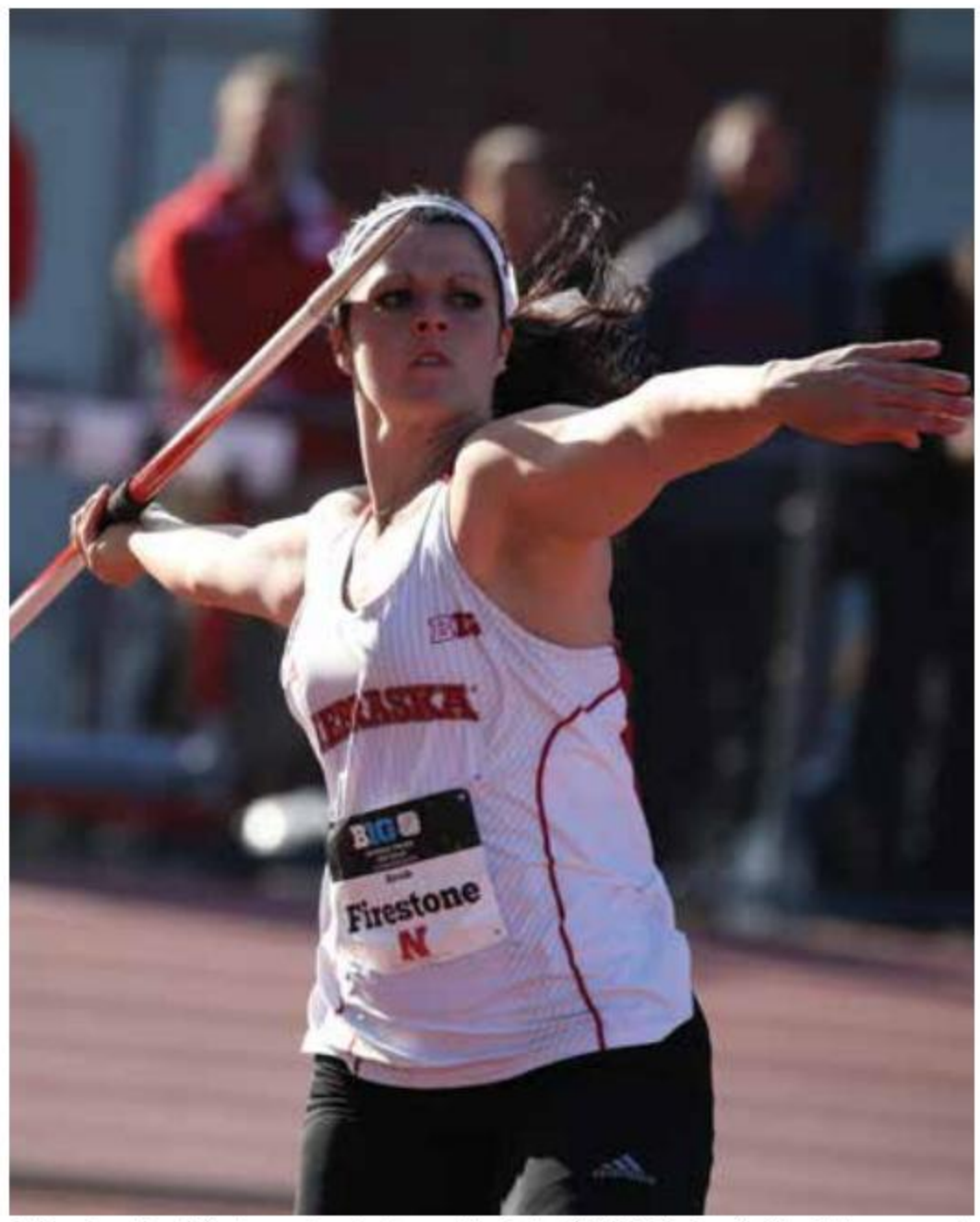

All-American Sarah Firestone set a school record to win the 2015 Big Ten javelin title with her personal-best 184-3 (56.15m).

Women's Indoor National Champions

Merlene Ottey
1980 - 300m Dash
1981 - 60m, 1981 - 300m
1982 - 300y, 1982 - 4x220y
1984 - 55m, 1982 - 60y

Rhonda Blanford
1982 - 4x220y Relay
1985 - 55m Hurdles

Jennie Gorham
1982 - 4x220y Relay

Debra James
1982 - 4x220y Relay

Janet Burke
1983 - 60y Dash

Angela Thacker
1984 - Long Jump

Linetta Wilson
1987 - 500m Run

Shanelle Porter
1993 - 400m Dash

Angee Henry
1996 - Long Jump

Nicola Martial
1996 - Triple Jump

Tressa Thompson
1997 - Shot Put

Priscilla Lopes
2004 - 60m Hurdles

Ineta Radevica
2004 - Triple Jump

Ashley Selig
2005 - Pentathlon

Anne Shadle
2005 - Mile

1982 National Champions

1983 National Champions

1984 National Champions

NCAA/AIAW Indoor Championships History

Date	Place	Champion (Pts.)	NU Finish (Pts.)
1980	Columbia, Mo.	Texas-El Paso (40)	4th (24)
1981	Pocatello, Idaho	Virginia (48)	4th (45)
1982	Cedar Falls, Iowa	NEBRASKA (84)	1st (84)
1983	Pontiac, Mich.	NEBRASKA (47)	1st (47)
1984	Syracuse, N.Y.	NEBRASKA (59)	1st (59)
1985	Syracuse, N.Y.	Florida State (34)	4th (26)
1986	Oklahoma City, Okla.	Texas (31)	17th (9)
1987	Oklahoma City, Okla.	Louisiana State (49)	6th (20)
1988	Oklahoma City, Okla.	Texas (71)	5th (21)
1989	Indianapolis, Ind.	Louisiana State (61)	7th (17)
1990	Indianapolis, Ind.	Texas (50)	t9th (14)
1991	Indianapolis, Ind.	Louisiana State (48)	4th (27)
1992	Indianapolis, Ind.	Florida (50)	t7th (18)
1993	Indianapolis, Ind.	Louisiana State (49)	t12th (13)
1994	Indianapolis, Ind.	Louisiana State (48)	t5th (26)
1995	Indianapolis, Ind.	Louisiana State (40)	t8th (19)
1996	Indianapolis, Ind.	Louisiana State (52)	t4th (28)
1997	Indianapolis, Ind.	Louisiana State (49)	t9th (20)
1998	Indianapolis, Ind.	Texas (60)	t43rd (4)
1999	Indianapolis, Ind.	Texas (61)	DNS
2000	Fayetteville, Ark.	UCLA (51)	12th (14.5)
2001	Fayetteville, Ark.	UCLA (53.5)	18th (12)
2002	Fayetteville, Ark.	Louisiana State (57)	DNS
2003	Fayetteville, Ark.	Louisiana State (62)	11th (18)
2004	Fayetteville, Ark.	Louisiana State (52)	3rd (45.5)
2005	Fayetteville, Ark.	Tennessee (46)	4th (29)
2006	Fayetteville, Ark.	Texas (51)	t13th (17)
2007	Fayetteville, Ark.	Arizona State (38)	t67th (1.5)
2008	Fayetteville, Ark.	Arizona State (51)	52nd (3.5)
2009	College Station, Texas	Tennessee (42)	29th (8.5)
2010	Fayetteville, Ark.	Oregon (61)	27th (8.5)
2011	College Station, Texas	Oregon (67)	17th (13)
2012	Boise, Idaho	Oregon (49)	t55th (2)
2013	Fayetteville, Ark.	Oregon (56)	DNS
2014	Albuquerque, N.M.	Oregon (44)	DNS
2015	Fayetteville, Ark.	Arkansas (63)	DNS
2016	Birmingham, Ala.	Oregon (53)	t42nd (4)
2017	College Station, Texas	Oregon (84)	DNS
2018	College Station, Texas	Georgia (61)	DNS

Note: AIAW Championships from 1980 to 1982. Scoring of top six places (10-8-6-4-2-1) from 1980 to 1993. Scoring of top eight places (10-8-6-5-4-3-2-1) at NCAA meet began in 1994.

Women's Outdoor National Champions

Merlene Ottey
1980 - 200m Dash
1981 - 100m Dash
1981 - 200m Dash
1982 - 100m Dash
1982 - 4x100m Relay
1983 - 100m Dash
1983 - 200m Dash

Rhonda Blanford
1982 - 4x100m Relay
1985 - 100m Hurdles

Debra James
1982 - 4x100m Relay

Alicia McQueen
1982 - 4x100m Relay

Denise Thiemard
1983 - Javelin

Linetta Wilson
1987 - 400m Hurdles

Sharon Powell
1988 - 800m Run

Renita Robinson
1989 - Triple Jump

Shanelle Porter
1991 - 4x400m Relay

Ximena Restrepo
1991 - 400m Dash
1991 - 4x400m Relay

Kim Walker
1991 - 4x400m Relay

Tranquil Wilson
1991 - 4x400m Relay

Nicola Martial
1994 - Triple Jump
1995 - Triple Jump

Angee Henry
1996 - Long Jump

Tressa Thompson
1997 - Shot Put
1998 - Shot Put

Becky Breisch
2003 - Shot Put
2004 - Discus

Ineta Radevica
2003 - Triple Jump
2004 - Triple Jump

Anne Shadle
2005 - 1,500m

Dace Ruskule
2006 - Discus

NCAA Outdoor Championships History

Date	Place	Champion (Pts.)	NU Finish (Pts.)
1976	Manhattan, Kan.	Prairie View A&M (60)	DNC
1977	Westwood, Calif.	UCLA (86)	-- (4)
1978	Knoxville, Tenn.	Cal State-Northridge (57)	t42nd (1)
1979	East Lansing, Mich.	Cal State-Northridge (67)	DNS (0)
1980	Eugene, Ore.	Cal State-Northridge (59)	7th (28)
1981	Austin, Texas	Tennessee (61)	6th (34)
1982	Provo, Utah	UCLA (153)	7th (51)
1983	Houston, Texas	UCLA (116.5)	3rd (106.3)
1984	Eugene, Ore.	Florida State (145)	5th (60)
1985	Austin, Texas	Oregon (52)	t12th (20)
1986	Indianapolis, Ind.	Texas (65)	t27th (10)
1987	Baton Rouge, La.	Louisiana State (62)	15th (17)
1988	Eugene, Ore.	Louisiana State (61)	5th (34)
1989	Provo, Utah	Louisiana State (86)	3rd (37)
1990	Durham, N.C.	Louisiana State (53)	16th (17)
1991	Eugene, Ore.	Louisiana State (78)	3rd (43)
1992	Austin, Texas	Louisiana State (87)	3rd (30)
1993	New Orleans, La.	Louisiana State (93)	t14th (21)
1994	Boise, Idaho	Louisiana State (86)	t16th (15)
1995	Knoxville, Tenn.	Louisiana State (69)	t6th (27)
1996	Eugene, Ore.	Louisiana State (81)	8th (29)
1997	Bloomington, Ind.	Louisiana State (63)	t25th (10)
1998	Buffalo, N.Y.	Texas (60)	8th (26)
1999	Boise, Idaho	Texas (62)	t14th (15)
2000	Eugene, Ore.	Louisiana State (58)	t8th (26)
2001	Eugene, Ore.	USC (64)	t54th (3.5)
2002	Baton Rouge, La.	South Carolina (82)	9th (21)
2003	Sacramento, Calif.	Louisiana State (64)	5th (33)
2004	Austin, Texas	UCLA (69)	3rd (58)
2005	Sacramento, Calif.	Texas (55)	8th (24)
2006	Sacramento, Calif.	Auburn (57)	t4th (37)
2007	Sacramento, Calif.	Arizona State (60)	18th (12)
2008	Des Moines, Iowa	LSU (67)	t43rd (6)
2009	Fayetteville, Ark.	Texas A&M (50)	t62nd (2.5)
2010	Eugene, Ore.	Texas A&M (72)	19th (14)
2011	Des Moines, Iowa	Texas A&M (49)	32nd (9)
2012	Des Moines, Iowa	LSU (76)	t63rd (1)
2013	Eugene, Ore.	Kansas (60)	t32nd (8)
2014	Eugene, Ore.	Texas A&M (75)	t19th (12)
2015	Eugene, Ore.	Oregon (59)	t66th (1.5)
2016	Eugene, Ore.	Arkansas (72)	t46th (5)
2017	Eugene, Ore.	Oregon (64)	DNS
2018	Eugene, Ore.	USC (53)	DNS

Note: Nebraska women's track and field began competition in 1976. AIAW Championships from 1973 to 1981. Scoring for six places (10-8-6-4-2-1) from 1973 to 1981. Scoring for 12 places (15-12-10-9-8-7-6-5-4-3-2-1) at NCAA Championships from 1982 to 1984. Scoring for eight places (10-8-6-5-4-3-2-1) began in 1985.

Women's Indoor First-Team All-Americans

1980
Janet Bates (4x440y relay-4th); Sharon Burrill (High Jump-2nd); Jennie Gorham (4x220y relay-6th, 4x440y relay-4th); Normalee Murray (4x220y relay-6th, 4x440y relay-4th); Merlene Ottey (60m-6th, 300m-1st, 4x220m relay-6th); Julie Seaton (4x440y relay-4th); Cindy Tatum (4x220y relay-6th)

1981
Sharon Burrill (High Jump-2nd); Tami Essington (4x400m relay-6th, 4x800m relay-2nd); Nancy Kindig (Pentathlon-4th); Lisa Kramer (4x800m relay-2nd); Normalee Murray (300m-4th, 4x400m-6th); Merlene Ottey (60m-1st, 300m-1st, 4x400m-6th); Pam Schubarth (4x800m relay-2nd); Sara Stricker (4x800m relay-2nd); Cheryl Zajic (4x400m relay-6th)

1982
Rhonda Blanford (60y hurdles-3rd, 4x220y relay-1st); Janet Burke (60y-2nd, 300y-3rd); Tami Essington (1,000y-5th, 4x880y relay-5th); Jennie Gorham (4x220y relay-1st, 4x440y relay-3rd, 4x880y relay-5th); Marjan Goedhart (Pentathlon-5th); Debra James (60y-5th, 4x220y relay-1st); Nancy Kindig (Pentathlon-2nd); Merlene Ottey (60y-1st, 300y-1st, 4x220y relay-1st, 4x440y relay-3rd); Ruth Pugh (4x440y relay-3rd, 4x880y relay-5th); Alicia McQueen (60y-3rd, 300y-5th); Sara Stricker (4x880y relay-5th); Marcia Tate (600y-4th, 4x440y relay-3rd)

1983
Nicole Ali (4x400m relay-2nd); Rhonda Blanford (60y hurdles-6th); Janet Burke (60y-1st, 4x400m relay-2nd); Jennie Gorham (4x400m relay-2nd); Marcia Tate (600y-3rd, 4x400m relay-2nd); Angela Thacker (60y-3rd, Long Jump-2nd); Kirsti Voldnes (1,000y-2nd)

1984
Jennie Gorham Badami (4x400m relay-3rd); Rhonda Blanford (55m hurdles-2nd); Janet Burke (55m-3rd); Merlene Ottey (55m-1st, 4x400m relay-3rd); Heather Smith (High Jump-t3rd); Marcia Tate (500m-3rd, 4x400m relay-3rd); Angela Thacker (55m-2nd, 4x400m relay-3rd, Long Jump-1st)

1985
Rhonda Blanford (55m hurdles-1st); Michelle Milling (4x400m relay-2nd); Belvia Moody (4x400m relay-2nd); Marcia Tate (500m-2nd, 4x400m relay-2nd); Yolanda Waddles (4x400m relay-2nd)

1986
Nicole Ali (4x800m relay-4th); Heidi Christiansen (4x800m relay-4th); Vicki Johnson (4x400m relay-5th); Michelle Milling (4x400m relay-5th, 4x800m relay-4th); Jill Noel (4x800m relay-4th); Angela Thacker (55m-5th, 4x400m relay-5th); Linetta Wilson (500m-6th, 4x400m relay-5th)

1987
Karen Kruger (Long Jump-5th); Michelle Milling (4x400m relay-2nd); Sharon Powell (4x400m relay-2nd); Renita Robinson (Triple Jump-7th/6th American); Beth Webster (4x400m relay-2nd); Linetta Wilson (500m-1st, 4x400m relay-2nd)

1988
Toyia Barnes (Shot Put-5th); Karen Kruger (55m-6th); Michelle Milling (4x400m relay-2nd); Lisa O'Connell (4x400m relay-2nd); Sharon Powell (4x400m relay-2nd); Renita Robinson (Triple Jump-3rd); Tammy Thurman (High Jump-t7th/6th American); Linetta Wilson (400m-4th, 4x400m relay-2nd)

1989
Tanya Lidy (4x400m relay-2nd); Ximena Restrepo (4x400m relay-2nd); Renita Robinson (Triple Jump-6th); Beth Webster (4x400m relay-2nd); Linetta Wilson (400m-2nd, 4x400m relay-2nd)

1990
Sammie Gdowski (5,000m-2nd); Yvonne van der Kolk (Mile-3rd)

1991
Lisa Darley Graham (800m-8th/6th American); Cris Hall (High Jump-6th); Denise Lucas (200m-4th); Ximena Restrepo (400m-2nd, 4x400m relay-3rd); Fran ten Bensel (Mile-7th/6th American); Shanelle Porter (4x400m relay-3rd); Kim Walker (200m-2nd, 4x400m relay-3rd); Tranquil Wilson (4x400m relay-3rd)

1992
Cris Hall (High Jump-2nd); Shanelle Porter (400m-4th); Fran ten Bensel (3,000m-3rd)

1993
Cris Hall (High Jump-5th); Paulette Mitchell (Shot Put-6th); Shanelle Porter (400m-1st)

1994
Jenny Johnson (4x400m relay-8th); Nicola Martial (Triple Jump-2nd); Paulette Mitchell (Shot Put-5th); Jill Myatt (4x400m relay-8th); Shanelle Porter (400m-6th, 4x400m relay-8th); Theresa Stelling (3,000m-7th); Kwani Stewart (55m hurdles-3rd, Long Jump-7th); Kathy Travis (4x400m relay-8th)

1995
Angee Henry (Long Jump-4th); Tashika Lewis (Long Jump-9th/5th American); Nicola Martial (Triple Jump-3rd); Julie Mazzitelli (3,000m-13th/8th American); Paulette Mitchell (Shot Put-2nd)

1996
La'Tisha Croom (4x400m relay-8th); Angee Henry (55m-8th, Long Jump-1st); Nicola Martial (Triple Jump-1st); Paulette Mitchell (Shot Put-7th, 20-Pound Weight-9th/8th American); Jill Myatt (4x400m relay-8th); Charmaine Plummer (4x400m relay-8th); Tressa Thompson (Shot Put-5th); Kathy Travis Miiller (4x400m relay-8th)

1997
Charmaine Burton (4x400m relay-3rd); La'Tisha Croom (4x400m relay-3rd); Kerry Doetker (High Jump-t9th/t7th American); Angee Henry (Long Jump-5th); Dalhia Ingram (Triple Jump-11th/5th American); Stella Klassen (4x400m relay-3rd); Jill Myatt (4x400m relay-3rd); Tressa Thompson (Shot Put-1st)

1998
Christina Blackmer (5,000m-10th/8th American); Meka Rembert (400m-5th)

1999
Becky Beachler (Shot Put-10th/8th American); Dalhia Ingram (Triple Jump-10th/8th American); Stella Klassen (800m-11th/8th American)

2000
Carrie Braness, (High Jump-t8th); Cheryl Harmon (4x400m relay-6th); Dalhia Ingram (Triple Jump-10th/4th American); Stella Klassen (400m-3rd, 4x400m relay-6th); Lesley Owusu (4x400m relay-6th); Jelena Stanisavljevic (4x400m relay-6th); Jessica Thompson (High Jump-4th)

2001
Lesley Owusu (400m-2nd); Melissa Price, (20-Pound Weight Throw-5th)

2002
None

2003
Becky Breisch (Shot Put-6th); Krisztina Kovesi (Triple Jump-3rd); Ineta Radevica (Long Jump-4th; Triple Jump-5th)

2004
Becky Breisch (Shot Put-2nd); Angela Dies (Long Jump-7th); Jenny Green (Pole Vault-t3rd); Priscilla Lopes (60m hurdles-1st; 60m-8th) Ineta Radevica (Long Jump-3rd; Triple Jump-1st); Ashley Selig (Pentathlon-8th); Na'Tassia Vice (High Jump-8th)

2005
Priscilla Lopes (60m Hurdles-2nd; 60m-8th); Ashley Selig (Pentathlon-1st); Anne Shadle (Mile-1st)

2006
Sara Jane Baker (High Jump-11th/8th American); Becky Breisch (Shot Put-4th); Priscilla Lopes (60m Hurdles-2nd); Ashley Selig (Pentathlon-5th)

2007
Epley Bullock (High Jump-9th/6th American); Brysun Stately (Pole Vault-t7th)

2008
Sheryl Morgan (400 Meters-7th); Epley Bullock (High Jump-t7th)

2009
Epley Bullock (High Jump-t6th); Chantae McMillan (Long Jump-13th/8th American, Pentathlon-8th); Megan Wheatley (Pentathlon-4th)

2010
Epley Bullock (High Jump-t3rd); Audrey Svane (High Jump-6th); Leandra McGruder (Triple Jump-13th/8th American)

2011
Chantae McMillan (Pentathlon-2nd); Natalie Willer (Pole Vault- 3rd)

2012
Jessica Furlan (DMR-7th), Mara Weekes (DMR-7th), Ellie Grooters (DMR-7th), Ashley Miller (DMR-7th)

2013-2015

2016
Tierra Williams (Triple Jump-5th)

2017-2018
None

Total Nebraska Indoor All-America Awards: 150
Note: relays count as one award

Note: The top six finishers (and top six Americans) were designated All-Americans from 1987 to 1993. From 1994 to 2011, the top eight finishers (and top eight Americans) were designated All-Americans by the U.S. Track and Field and Cross Country Coaches Association.Since 2012 the top eight finishers earned first-team All-America honors.

Women's Outdoor First-Team All-Americans

1980
Sharon Burrill (High Jump-6th); Jennie Gorham (400m-4th, 800m medley relay-3rd); Nancy Kindig (Pentathlon-6th); Normalee Murray (800m medley relay-3rd); Merlene Ottey (100m-3rd, 200m-1st, 800m medley relay-3rd); Julie Seaton (800m medley relay-3rd)

1981
Tami Essington (4x800m relay-3rd); Nancy Kindig (Heptathlon-2nd); Lisa Kramer (4x800m relay-3rd); Merlene Ottey (100m-1st, 200m-1st); Pam Schubarth (4x800m relay-3rd); Sara Stricker (4x800m relay-3rd)

1982
Rhonda Blanford (4x100m relay-1st); Debra James (4x100m relay-1st); Alicia McQueen (4x100m relay-1st); Merlene Ottey (100m-1st, 200m-2nd, 4x100m relay-1st); Robin Small (Discus-7th)

1983
Nicole Ali (4x400m relay-4th); Rhonda Blanford (100m hurdles-3rd, 4x100m relay-2nd); Janet Burke (4x100m relay-2nd, 4x400m relay-4th); Jennie Gorham (4x400m relay-4th); Merlene Ottey (100m-1st, 200m-1st, 400m-3rd, 4x100m relay-2nd); Marcia Tate (4x400m relay-4th); Angela Thacker (200m-8th, 4x100m relay-2nd, Long Jump-6th); Denise Thiemard (Javelin-1st); Karen Wood (Shot Put-9th/7th American, Discus-9th/7th American)

1984
Nicole Ali (4x440y relay-6th); Holly Ashmore (4x440y relay-6th); Rhonda Blanford (100m hurdles-6th, 4x100m relay-5th); Deb Clark (Heptathlon-6th); Jennie Gorham Badami (4x100m relay-5th, 4x440y relay-6th); Deb Powell (4x100m relay-5th); Marcia Tate (400m-8th, 4x440y relay-6th); Angela Thacker (100m-7th, 200m-7th, 4x100m relay-5th, Long Jump-2nd)

1985
Rhonda Blanford (100m hurdles-1st); Deb Clark (Heptathlon-5th); Karyn Szarkowski (Javelin-9th/7th American); Laura Wight (3,000m-3rd)

1986
Sha-ri Pendleton (Triple Jump-8th); Karyn Szarkowski (Javelin-2nd); Linetta Wilson (400m-8th)

1987
Karen Kruger (Long Jump-7th); Michelle Milling (400m-6th); Sammie Resh (3,000m-11th/8th American); Renita Robinson (Triple Jump-7th); Linetta Wilson (400m hurdles-1st)

1988
Sammie Resh Gdowski (3,000m-11th/8th American); Karen Kruger (4x400m relay-4th, Long Jump-7th); Michelle Milling (4x400m relay-4th); Sharon Powell (400m-4th, 800m-1st, 4x400m relay-4th); Tammy Thurman (High Jump-5th); Linetta Wilson (400m hurdles-2nd, 4x400m relay-4th)

1989
Sammie Resh Gdowski (3,000m-4th); Prema Govindan (4x100m relay-6th); Tanya Lidy (4x100m relay-6th, Long Jump-6th); Denise Lucas (4x100m relay-6th); Patricia Nadler (Heptathlon-8th); Ximena Restrepo (200m-8th); Renita Robinson (Triple Jump-1st); Nora Rockenbauer (Javelin-3rd); Linetta Wilson (400m hurdles-2nd, 4x100m relay-6th)

1990
Sabrina Eames (Javelin-9th/8th American); Sammie Resh Gdowski (10,000m-5th); Meredy Porter (High Jump-t6th); Ximena Restrepo (400m-4th); Nora Rockenbauer (Javelin-3rd)

1991
Lynne Frey (Javelin-9th/7th American); Lisa Darley Graham (800m-11th/8th American); Denise Lucas (200m-6th, 4x100m relay-3rd); Shanelle Porter (4x400m relay-1st); Juliet Prowse (5,000m-4th); Ximena Restrepo (400m-1st, 4x100m relay-3rd, 4x400m relay-1st); Kwani Stewart (4x100m relay-3rd); Fran ten Bensel (1,500m-6th); Kim Walker (200m-3rd, 4x100m relay-3rd, 4x400m relay-1st); Tranquil Wilson (4x400m relay-1st)

1992
Lisa Darley Graham (1,500m-2nd); Cris Hall (Heptathlon-4th); Denise Lucas (4x100m relay-3rd, 4x400m relay-2nd); Shanelle Porter (400m-6th, 4x100m relay-3rd, 4x400m relay-2nd); Kwani Stewart (4x100m relay-3rd, 4x400m relay-2nd); Kathy Travis (4x100m relay-3rd, 4x400m relay-2nd)

1993
Shanelle Porter (400m-4th); Theresa Stelling (3,000m-8th); Kwani Stewart (100m hurdles-7th); Fran ten Bensel (1,500m-4th, 3,000m-2nd)

1994
Angee Henry (Long Jump-8th); Nicola Martial (Triple Jump-1st); Paulette Mitchell (Shot Put-5th); Kwani Stewart (200m-9th/7th American, 100m hurdles-11th/8th American, Long Jump-12th/7th American)

1995
La'Tisha Croom (4x400m relay-6th); Annette Hall (4x100m relay-8th); Angee Henry (4x100m relay-8th, Long Jump-11th/7th American); Jenny Johnson (4x400m relay-6th); Tashika Lewis (Long Jump-8th); Nicola Martial (Triple Jump-1st); Paulette Mitchell (Shot Put-8th); Jill Myatt (4x400m relay-6th); Shanelle Porter (400m-5th, 4x100m relay-8th, 4x400m relay-6th); Theresa Stelling (5,000m-5th); Tressa Thompson (Shot Put-6th); Kathy Travis Miiller (4x100m relay-8th)

1996
Janet Blomstedt (Heptathlon-10th/6th American); La'Tisha Croom (4x400m relay-8th); Angee Henry (4x400m relay-8th, Long Jump-1st); Tashika Lewis (Long Jump-9th/7th American); Nicola Martial (Triple Jump-3rd); Paulette Mitchell (Shot Put-8th, Discus-6th, Hammer-7th); Jill Myatt (4x400m relay-8th); Charmaine Plummer (4x400m relay-8th); Tressa Thompson (Shot Put-5th, Discus-9th/8th American); Kathy Travis Miiller (100m-7th)

1997
Carrie Braness (High Jump-15th/8th American); Jody Doetker (High Jump-14th/7th American); Kerry Doetker (High Jump-10th/6th American); Angee Henry (Long Jump-13th/7th American); Tressa Thompson (Shot Put-1st, Discus-10th/8th American, Hammer-9th/8th American)

1998
La'Tisha Croom (4x400m relay-7th); Dalhia Ingram (Long Jump-7th, Triple Jump-7th); Stella Klassen (4x400m relay-7th); Lesley Owusu (4x400m relay-7th); Meka Rembert (400m Hurdles-8th, 4x400m relay-7th); Kim Stewart (Pole Vault-2nd); Tressa Thompson (Shot Put-1st, Discus-8th)

1999
Dalhia Ingram (Long Jump-5th, Triple Jump-5th); Stella Klassen (400m-3rd); Cassi Morelock (Javelin-8th); Melissa Price (Hammer-10th/7th American)

2000
Carrie Braness (High Jump-3rd); Dalhia Ingram (Long Jump-5th, Triple Jump-5th); Cassi Morelock (Javelin-6th); Lesley Owusu (400m-8th); Melissa Price (Hammer-2nd)

2001
Carrie Braness (High Jump-t5th)

2002
Becky Breisch (Discus-2nd; Shot Put-8th); Melissa Price (Hammer Throw-2nd); Shelley-Ann Brown (100-meter hurdles-5th)

2003
Becky Breisch (Discus-1st; Shot Put-3rd); Krisztina Kovesi (Triple Jump-7th); Ineta Radevica (Triple Jump-1st; Long Jump-4th); Na'Tassia Vice (High Jump - 10th/8th American)

2004
Becky Breisch (Discus-1st; Shot Put-3rd); Ann Gaffigan (3,000m Steeplechase-5th); Jenny Green (Pole Vault-3rd); Priscilla Lopes (100m Hurdles-2nd); Ineta Radevica (Triple Jump-1st; Long Jump-2nd); Ashley Selig (Heptathlon-3rd)

2005
Priscilla Lopes (100m hurdles-2nd); Ashley Selig (Heptathlon-3rd); Anne Shadle (1,500m-1st)

2006
Sara Jane Baker (Heptathlon-6th); Becky Breisch (Shot Put-2nd); Priscilla Lopes (100m Hurdles-2nd); Dace Ruskule (Discus-1st); Kayla Wilkinson (Javelin-2nd)

2007
Dace Ruskule (Discus-7th); Ashley Selig (Heptathlon-5th); Brysun Stately (Pole Vault-3rd)

2008
Kayla Wilkinson (Javelin-3rd)

2009
Epley Bullock (High Jump-t5th)

2010
Epley Bullock (High Jump-3rd); Chantae McMillan (Heptathlon-4th); Natalie Willer (Pole Vault-6th)

2011
Natalie Willer (Pole Vault-5th); Mara Griva (Triple Jump-4th)

2012
Morgan Wilken (Discus-8th)

2013
Mara Griva (Long Jump-4th; Triple Jump- 6th)

2014
Ellie Ewere (Triple Jump-5th); Maggie Malone (Javelin-4th); Jazmin McCoy (Long Jump-6th)

2015
Marusa Cernjul (High Jump-t7th)

2016
Reka Czuth (High Jump-8th); Tierra Williams (Triple Jump-5th)

2017-2018
None

Total Nebraska Outdoor All-America Awards: 181
Note: relays count as one award

Note: The top three athletes received All-America recognition from 1969 to 1979 and the top six athletes received the recognition from 1980 to 1981. From 1982 to 2011, the top eight finishers (and top eight Americans) received All-America recognition from the U.S. Track and Field and Cross Country Coaches Association. Since 2012, the top eight finishers have received first-team All-America honors from the USTFCCCA.

Women's Indoor Conference Champions

Big Eight Conference (1976-96)

1976-Manhattan, Kan., 5th (19 pts)
None

1977-Columbia, Mo., 5th (24 pts)
None

1978–Lincoln, Neb., 3rd (61 pts.)
Long Jump ..... Janet Bates, 18-4 3/4

1979–Lincoln, Neb., 4th (63 pts.)
None

1980–Lincoln, Neb., 1st (144 pts.)
60 Yards ..... Merlene Ottey, 6.95
300 Yards ..... Merlene Ottey, 33.66
440 Yards ..... Jennie Gorham, 54.88
600 Yards ..... Julie Seaton, 1:23.08
4x220 Relay ..... Murray, Gorham, Tatum, Ottey, 1:38.93
4x440 Relay ..... Murray, Bates, Seaton, Gorham, 3:49.78
High Jump ..... Sharon Burrill, 5-10 1/2
Long Jump ..... Sharon Burrill, 18-11 3/4
Pentathlon ..... Nancy Kindig, 3,748

1981–Lincoln, Neb., 1st (142 pts.)
60 Yards ..... Merlene Ottey, 6.80
300 Yards ..... Merlene Ottey, 33.11
4x220 Relay ..... Ottey, Zajic, Seaton, Murray, 1:39.0
4x440 Relay ..... Seaton, Zajic, Ottey, Murray, 3:44.8
High Jump ..... Sharon Burrill, 6-0
Pentathlon ..... Cathy Seybold, 3,826

1982–Lincoln, Neb., 1st (159 pts.)
60 Yards ..... Merlene Ottey, 6.67
300 Yards ..... Janet Burke, 34.74
440 Yards ..... Merlene Ottey, 54.25
1,000 Yards ..... Tami Essington, 2:31.64
60-Yard Hurdles ..... Rhonda Blanford, 7.82
4x220 Relay ..... Ottey, Blanford, Gorham, James, 1:37.71
4x880 Relay ..... Pugh, Stricker, Essington, Tate, 8:59.71
High Jump ..... Sharon Burrill, 5-10
Pentathlon ..... Nancy Kindig, 4,170

1983–Lincoln, Neb., 1st (172 pts.)
60 Yards ..... Janet Burke, 6.75
300 Yards ..... Angela Thacker, 33.98
440 Yards ..... Janet Burke, 54.59
600 Yards ..... Marcia Tate, 1:18.85
60-Yard Hurdles ..... Rhonda Blanford, 7.75
4x440 Relay ..... Burke, Blanford, Thacker, Gorham, 3:45.08
4x880 Relay ..... Nelson, Pugh, Tate, Voldnes, 9:01.39
Long Jump ..... Angela Thacker, 21-2
Shot Put ..... Karen Wood, 49-0 1/4

1984–Lincoln, Neb., 1st (167 pts.)
60 Yards ..... Merlene Ottey, 6.71
300 Yards ..... Merlene Ottey, 33.02
600 Yards ..... Marcia Tate, 1:20.23
60-Yard Hurdles ..... Rhonda Blanford, 7.5
4x440 Relay ..... Ali, Thacker, Ottey, Tate, 3:44.80
High Jump ..... Heather Smith, 6-0 1/2
Long Jump ..... Angela Thacker, 21-7
Pentathlon ..... Deb Clark, 3,894

1985–Lincoln, Neb., 1st (187 pts.)
60 Yards ..... Angela Thacker, 6.77
300 Yards ..... Angela Thacker, 33.82
600 Yards ..... Marcia Tate, 1:19.69
880 Yards ..... Nicole Ali, 2:12.28
60 Hurdles ..... Rhonda Blanford, 7.44
4x440 Relay ..... Milling, Waddles, Moody, Tate, 3:46.62
4x880 Relay ..... Nelson, Nunnally, Noel, Ali, 8:52.27
Long Jump ..... Angela Thacker, 21-4 1/4
Triple Jump ..... Sha-ri Pendleton, 40-6
Pentathlon ..... Deb Clark, 4,165

1986–Lincoln, Neb., 1st (138.5 pts)
60 Yards ..... Angela Thacker, 6.78
300 Yards ..... Angela Thacker, 33.61
4x440 Relay ..... Milling, Johnson, Thacker, L. Wilson, 3:44.75
High Jump ..... Tammy Thurman, 6-0 1/2
Long Jump ..... Karen Kruger, 19-10 1/4
Triple Jump ..... Sha-ri Pendleton, 40-2 3/4

1987–Lincoln, Neb., 1st (124 pts.)
440 Yards ..... Linetta Wilson, 53.02
600 Yards ..... Michelle Milling, 1:19.17
4x440 Relay ... Milling, Moody, Webster, L. Wilson, 3:42.71
4x880 Relay ... Wight, Christiansen, Prowse, S. Powell, 8:58.02
High Jump ..... Tammy Thurman, 6-0 1/2
Triple Jump ..... Renita Robinson, 41-10 3/4

1988–Lincoln, Neb., 1st (156 pts.)
400 ..... Linetta Wilson, 53.58
600 Yards ..... Michelle Milling, 1:19.85
4x400 Relay ..... Webster, S. Powell, O'Connell, L. Wilson, 3:40.90
High Jump ..... Tammy Thurman, 5-11 1/4
Long Jump ..... Karen Kruger, 21-0 1/2
Triple Jump ..... Renita Robinson, 41-5
Shot Put ..... Toyia Barnes, 49-10 1/2

1989–Lincoln, Neb., 1st (155 pts.)
400 ..... Linetta Wilson, 52.98
High Jump ..... Meredy Porter, 5-11 1/4
Triple Jump ..... Renita Robinson, 42-1 1/2
Shot Put ..... Toyia Barnes, 47-5 1/4

1990–Lincoln, Neb., 1st (128 pts.)
3,000 ..... Sammie Resh Gdowski, 9:22.61
5,000 ..... Sammie Resh Gdowski, 16:11.61
High Jump ..... Meredy Porter, 6-0 3/4
Pentathlon ..... Lynne Frey, 3,795

1991–Columbia, Mo., 1st (151.5 pts.)
55 ..... Kim Walker, 6.89
200 ..... Ximena Restrepo, 23.93
400 ..... Shanelle Porter, 54.15
600 Yards ..... Ximena Restrepo, 1:19.14
800 ..... Lisa Graham, 2:09.27
1,000 ..... Fran ten Bensel, 2:54.73
Mile ..... Fran ten Bensel, 4:44.15
Long Jump ..... Prema Govindan, 18-10 1/2
Triple Jump ..... Joanne Gomez, 40-1 1/2

1992–Lawrence, Kan., 1st (166.5 pts.) oversized
55 ..... Kathy Travis, 6.87
200 ..... Kathy Travis, 23.88
400 ..... Shanelle Porter, 54.02
600 Yards ..... Susan Hedrick Rehm, 1:21.60
Mile ..... Fran ten Bensel, 4:38.10
3,000 ..... Fran ten Bensel, 9:47.17
55 Hurdles ..... Kwani Stewart, 7.81
4x440 Relay .. Travis, T. Wilson, Hedrick Rehm, Porter, 3:43.86
Long Jump ..... Kwani Stewart, 18-10 1/2
Pentathlon ..... Cris Hall, 4,028

1993–Ames, Iowa, 1st (159 pts.) oversized
55 ..... Shanelle Porter, 7.03
200 ..... Shanelle Porter, 24.21
400 ..... Shanelle Porter, 53.24
55 Hurdles ..... Kwani Stewart, 8.08
4x400 Relay ..... T. Wilson, Johnson, Porter, Stewart, 3:42.58
Long Jump ..... Kwani Stewart, 19-9 3/4
Triple Jump ..... Nicola Martial, 40-2

1994–Oklahoma City, Okla., 1st (175 pts.)
55 ..... Kathy Travis, 7.07
200 ..... Shanelle Porter, 24.09
400 ..... Shanelle Porter, 53.74
600 Yards ..... Jenny Johnson, 1:23.58
55 Hurdles ..... Kwani Stewart, 7.85
4x400 Relay ..... Myatt, Johnson, Travis, Porter, 3:48.41
Long Jump ..... Kwani Stewart, 20-1 1/2
Triple Jump ..... Nicola Martial, 41-5
Shot Put ..... Paulette Mitchell, 54-8
Pentathlon ..... Michelle Shoemaker, 3,785

1995–Manhattan, Kan., 1st (184 pts.)
600 Yards ..... Jenny Johnson, 1:22.65
4x400 Relay ..... Myatt, Johnson, Henry, Croom, 3:49.87
Long Jump ..... Angee Henry, 20-2 1/4
Triple Jump ..... Nicola Martial, 42-2 1/4
Shot Put ..... Paulette Mitchell, 54-10 3/4
20-Pound Weight Throw ..... Paulette Mitchell, 59-5

1996–Lincoln, Neb., 1st (197 pts.)
55 ..... Kathy Travis Miiller, 6.79
200 ..... Kathy Travis Miiller, 23.79
600 Yards ..... La'Tisha Croom, 1:21.17
Long Jump ..... Angee Henry, 21-7 1/4
Triple Jump ..... Nicola Martial, 42-5 1/4
Shot Put ..... Paulette Mitchell, 54-2
20-Pound Weight Throw ..... Paulette Mitchell, 60-6 3/4
Pentathlon ..... Janet Blomstedt, 4,235

Big 12 Conference (1997-2011)

1997–Lincoln, Neb., 1st (160 pts.)
1,000 ..... Sherri Elwood Macfee, 2:49.99
Long Jump ..... Angee Henry, 21-4
Shot Put ..... Tressa Thompson, 59-5 3/4
Pentathlon ..... Janet Blomstedt, 3,982

1998–Ames, Iowa, 2nd (101 pts.) oversized
None

1999–Manhattan, Kan., 2nd (94.5 pts.)
Long Jump ..... Dalhia Ingram, 20-0 1/4

2000–Ames, Iowa, 1st (154.5 pts.)
Long Jump ..... Dalhia Ingram, 20-11 3/4
Triple Jump ..... Dalhia Ingram, 44-6
20-Pound Weight Throw ..... Melissa Price, 66-2 1/4

2001–Lincoln, Neb, 1st (145.5 pts.)
200 ..... Lesley Owusu, 23.73
400 ..... Lesley Owusu, 52.37
Triple Jump ..... Krisztina Kovesi, 41-2 1/2
20-Pound Weight Throw ..... Melissa Price, 66-8 1/2

2002–Lincoln, Neb., 2nd (103 pts.)
60 Hurdles ..... Shelley-Ann Brown, 8.20
Triple Jump ..... Krisztina Kovesi, 42-7 1/2
20-Pound Weight Throw ..... Amanda Moreley, 60-5 3/4

2003–Lincoln, Neb., 2nd (142 pts.)
Pole Vault ..... Christi Lehman, 13-3 1/2
Long Jump ..... Ineta Radevica, 21-0 1/2
Triple Jump ..... Ineta Radevica, 44-4 1/4
Shot Put ..... Becky Breisch, 56-4 1/2

2004–Lincoln, Neb., 1st (171.5 pts.)
1,000 ..... Anne Shadle, 2:48.49
High Jump ..... Na'Tassia Vice, 5-11 1/2
Pole Vault ..... Jenny Green, 13-9 1/4
Long Jump ..... Ineta Radevica, 20-10 1/2
Triple Jump ..... Ineta Radevica, 45-0 1/4
Shot Put ..... Becky Breisch, 55-4 1/4
20-Pound Weight Throw ..... Becky Breisch, 65-2 1/4

2005–Lincoln, Neb., 1st (138.4 pts.)
60 ..... Priscilla Lopes, 7.23
Mile ..... Anne Shadle, 4:39.10
60 Hurdles ..... Priscilla Lopes, 8.00
Pentathlon ..... Ashley Selig, 4,269

2006–Lincoln, Neb., 2nd (118 pts.)
60 Hurdles ..... Priscilla Lopes, 7.92
Pole Vault ..... Jenny Green, 13-5 1/4
Shot Put ..... Becky Breisch, 57-6 1/4
Pentathlon ..... Ashley Selig, 4,336

2007–Ames, Iowa, 5th (69.5 pts.) oversized
None

2008–Lincoln, Neb., 2nd (95 pts.)
600 Yards ..... Sheryl Morgan, 1:20.63
High Jump ..... Epley Bullock, 6-0 1/2

2009–College Station, Texas, 3rd (96.5 pts.)
Pole Vault ..... Natalie Willer, 13-10
Pentathlon ..... Megan Wheatley, 4,211

Women's Indoor Conference Champions

2010–Ames, Iowa, 3rd (96 pts.) oversized
High Jump.....Epley Bullock, 6-0 3/4
Triple Jump.....Leandra McGruder, 43-0 1/4
Pentathlon .....▪Chantae McMillan, 4,151

2011–Lincoln, Neb., 1st (115.5 pts.)
Pole Vault..... Natalie Willer, 14-4
Long Jump ..... Mara Griva, 20-10
Triple Jump.....Mara Griva, 43-3 3/4
Pentathlon .....Chantae McMillan, 4,287

Big Ten Conference (2012-Present)
2012–Lincoln, Neb., 1st (114.50 pts.)
Triple Jump.....Mara Griva, 42-9 1/2
Pole Vault..... Breanna Bussel, 13-10 1/2
3,000.....Ashley Miller, 9:17.28

2013–Geneva, Ohio, 2nd (115 pts.)
Long Jump ..... Mara Griva, 20-9
Triple Jump.....Mara Griva, 42-11 1/2
3,000.....Jessica Furlan, 9:19.66

2014–Geneva, Ohio, 3rd (92 pts.)
None

2015–Geneva, Ohio, t5th (65 pts.)
None

2016–Geneva, Ohio, 6th (48 pts.)
Long Jump .....Tierra Williams, 20-7 3/4
Triple Jump.....Tierra Williams, 43-2 1/2

2017–Geneva, Ohio, 8th (48 pts.)
None

2018–Geneva, Ohio, 9th (47.5 pts.)
None

Total Nebraska Indoor Conference Champions: 182
Note: relays count as one championship
Note: All distances in meters, unless otherwise noted

Four-Time Conference Indoor Champions
Rhonda Blanford (60-Yard Hurdles - 1982, 1983, 1984, 1985)
Nicola Martial (Triple Jump - 1993, 1994, 1995, 1996)
Merlene Ottey (60-Yard Dash - 1980, 1981, 1982, 1984)
Shanelle Porter (400-Meter Dash - 1991, 1992, 1993, 1994)

Three-Time Conference Indoor Champions
Becky Breisch (Shot Put - 2003, 2004, 2006)
Sharon Burrill (High Jump - 1980, 1981, 1982)
Mara Griva (Triple Jump - 2011, 2012, 2013)
Angee Henry (Long Jump - 1995, 1996, 1997)
Paulette Mitchell (Shot Put - 1994, 1995, 1996)
Merlene Ottey (300-Yard Dash - 1980, 1981, 1984)
Renita Robinson (Triple Jump - 1987, 1988, 1989)
Kwani Stewart (55-Meter Hurdles - 1992, 1993, 1994;
Long Jump - 1992, 1993, 1994)
Kathy Travis Miller (55-Meter Dash - 1992, 1994, 1996)
Marcia Tate (600-Yard Run - 1983, 1984, 1985)
Angela Thacker (300-Yard Dash - 1983, 1985, 1986;
Long Jump - 1983, 1984, 1985)
Tammy Thurman (High Jump - 1986, 1987, 1988)
Linetta Wilson (400-Meter Dash - 1987, 1988, 1989)

Indoor Conference Champions by Event

Event	Championships
55 Meters/60 Yards/60 Meters	13
200 Meters/300 Yards	13
400 Meters/440 Yards	11
600 Yards	12
800 Meters/880 Yards	2
1,000 Meters/1,000 Yards	4
Mile	3
3,000 Meters/Two Mile	4
5,000 Meters/Three Mile	1
55-Meter/60-Yard/60-Meter Hurdles	10
4 x 220-Yard Relay	3
4 x 400-Meter/440-Yard Relay	12
4 x 800-Meter/880-Yard Relay	4
Distance-Medley Relay	0
High Jump	12
Pole Vault	6
Long Jump	21
Triple Jump	20
Shot Put	10
20-Pound Weight Throw	6
Pentathlon	15
Total Champions	182

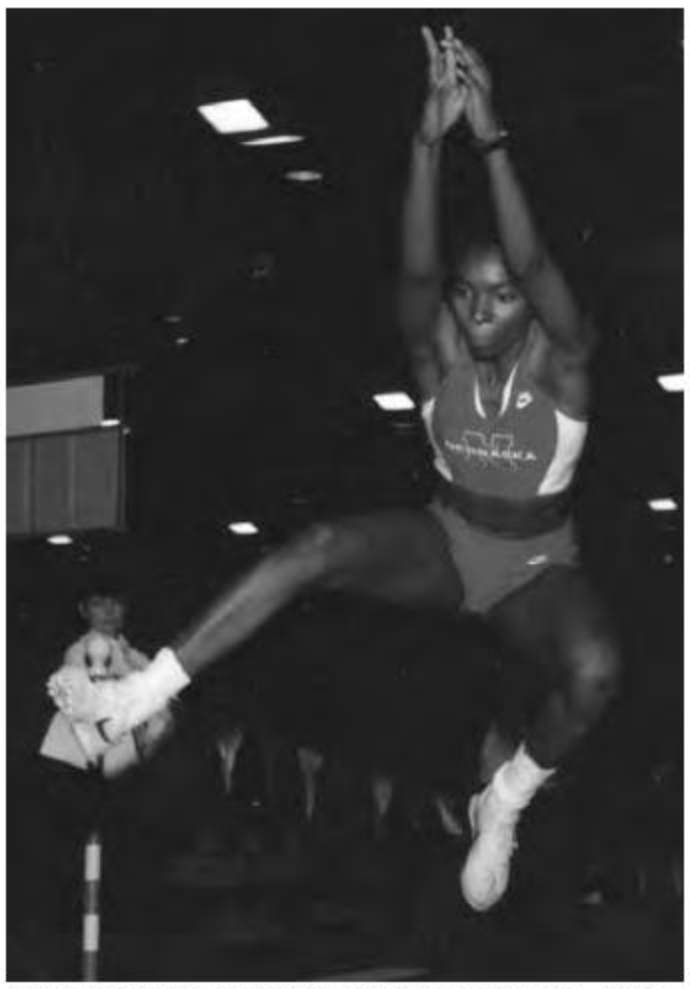

Nicola Martial was an eight-time conference champion, claiming triple jump titles indoors and outdoors from 1993 through 1996. Martial also claimed national titles in the triple jump indoors in 1996 and outdoors in 1994 and 1995.

Nebraska All-Time Individual Award Winners

Henderson State Bank Award
(NU's Most Outstanding T&F Athlete)
2017 Tierra Williams
2016 Tierra Williams
2015 Marusa Cernjul
2014 Ellie Ewere
2013 Mara Griva
2012 Ashley Miller
2011 Mara Griva, Chantae McMillan
2010 Epley Bullock
2009 Epley Bullock
2008 Kayla Wilkinson
2007 Ashley Selig
2006 Priscilla Lopes
2005 Anne Shadle
2004 Becky Breisch, Ineta Radevica
2003 Becky Breisch, Ineta Radevica
2002 Melissa Price
2001 Lesley Owusu
2000 Melissa Price
1999 Stella Klassen
1998 Tressa Thompson
1997 Tressa Thompson
1996 Angee Henry
1995 Nicola Martial
1994 Nicola Martial
1993 Fran ten Bensel
1992 Cris Hall
1991 Ximena Restrepo
1990 Sammie Resh Gdowski
1989 Renita Robinson
1988 Sharon Powell
1987 Linetta Wilson
1986 Angela Thacker
1985 Rhonda Blanford
1984 Rhonda Blanford

NU's Most Valuable Team Performer
2017 Tierra Williams
2016 Tierra Williams
2015 Reka Czuth
2014 Annie Jackson
2013 Mara Griva
2012 Ashley Miller
2011 Mara Griva
2010 Chantae McMillan
2009 Megan Wheatley
2008 Megan Wheatley, Epley Bullock
2007 Ashley Selig
2006 Priscilla Lopes
2005 Priscilla Lopes, Ashley Selig
2004 Becky Breisch, Ineta Radevica
2003 Ineta Radevica
2002 Becky Breisch
2001 Krisztina Kovesi
2000 Dalhia Ingram
1999 Dalhia Ingram
1998 Meka Rembert
1997 Tressa Thompson
1996 Angee Henry
1995 Angee Henry
1994 Kwani Stewart
1993 Shanelle Porter
1992 Kwani Stewart
1991 Kim Walker
1990 Sammie Resh Gdowski
1989 Linetta Wilson
1988 Sharon Powell
1987 Linetta Wilson
1986 Linetta Wilson

NU's Most Improved Track Athlete
2017 Jasmine Barge
2016 Jasmine Barge
2015 Anna Peer
2014 Ellie Grooters
2013 Jessica Furlan, Shawnice Williams
2012 Jessica Furlan, Mara Weekes, Katie White
2011 Ashley Miller
2010 Ashley Miller
2009 Ashley Miller
2008 Natalja Zarcenko
2007 Rachel Carrizales
2006 Kayte Tranel
2005 Justine Roach
2004 Ann Gaffigan
2003 Anne Shadle
2002 Shelley-Ann Brown
2001 Shelley-Ann Brown
2000 Lesley Owusu, Jaime Pauli
1999 Liz Biehl
1998 Kate Centerwall
1997 Christina Blackmer
1996 Janet Blomstedt
1995 Tirsten Brockmeier
1994 Sherri Elwood
1993 Theresa Stelling
1992 Lisa Darley
1991 Juliet Prowse
1990 Lisa Darley, Fran ten Bensel, Denise Lucas
1989 Ximena Restrepo
1988 Sharon Powell
1987 Sammie Resh Gdowski
1986 Angela Jones

NU's Most Improved Field Athlete
2017 Angela Mercurio, Sydney Otto, Toni Tupper, Chase Wolinski
2016 Reka Czuth
2015 Sarah Firestone, Mollie Gribbin
2014 Veronica Grizzle
2013 Annie Jackson, Anne Martin
2012 Breanna Bussell, Anna Weigandt, Morgan Wilken
2011 Victoria Zimmerman
2010 Audrey Svane, Jade Siegel
2009 Natalie Willer
2008 Chantae McMillan
2007 Jeni Steiner
2006 Dace Ruskule, Kayla Wilkinson
2005 Kayla Wilkinson, Casie Witte
2004 Sara Jane Baker
2003 Krisztina Kovesi
2002 Amanda Moreley
2001 Katie McClellan
2000 Carrie Braness
1999 Melissa Price
1998 Dalhia Ingram
1997 Kerry Doetker
1996 Paulette Mitchell
1995 Tressa Thompson
1994 Nicola Martial
1993 Destiny Liebl
1992 Krista Mader
1991 Lynne Frey
1990 Meredy Porter, Shanta McGlothan
1989 Tanya Lidy, Lynne Frey
1988 Tammy Thurman
1987 Karen Kruger
1986 Karyn Szarkowski

NU's Outstanding Newcomer
2017 Andy Jacobs
2016 Brittni Wolczyk
2015 Reka Czuth
2014 Jazmin McCoy
2013 Maggie Malone
2012 Marusa Cernjul
2011 Mara Griva
2010 Veronica Grizzle
2009 Blaire Dinsdale, Cami Jiskra
2008 Lara Crofford
2007 Epley Bullock
2006 Channing Anseth
2005 Frances Keating, Egle Uljas
2004 Priscilla Lopes
2003 Ashley Selig
2002 Becky Breisch
2001 Ann Gaffigan
2000 Michelle Brooks
1999 Cassi Morelock
1998 Amy Wiseman
1997 Dalhia Ingram
1996 Charmaine Plummer
1995 Tashika Lewis
1994 Angee Henry
1993 Paulette Mitchell
1992 Kathy Travis
1991 Shanelle Porter
1990 Kim Walker
1989 Sylvia Vie
Fran ten Bensel
1988 Lynne Frey

NU's Russ White Spirit Award
2017 Petra Luteran
2015 Danielle Jones, Tristen Sharp
2011 Victoria Zimmerman
2010 Erin Hannon
2009 Leandra McGruder
2008 Kim Shubert
2005 Jamie Senkbile
2004 Na'Tassia Vice
2003 Leann Boerema
2002 Katherine Livesey
2000 Cassi Morelock
Erin Wibbels
1999 David Riggert
1998 Kim Stewart
1997 Doreen Heldt

Alex Lamme Scholarship
2013 Mara Griva

Women's Outdoor Conference Champions

Big Eight Conference (1974-96)

1974-Manhattan, Kan.
Not a varsity sport at Nebraska

1975-Ames, Iowa
Not a varsity sport at Nebraska

1976–Ames, Iowa, 4th (30 pts.)
None

1977-Lawrence, Kan., 4th (54 pts.)
None

1978–Norman, Okla., 2nd (97 pts.)
400 ..... Julie Seaton, 55.39
4x880 Relay ..... Vickers, Fox, Hitz, Dixon, 9:03.39
Long Jump ..... Janet Bates, 19-3 1/4

1979-Manhattan, Kan., 7th (48 pts.)
Pentathlon ..... Karen Frazee, 3,763

1980–Lincoln, Neb., 1st (124 pts.)
100 ..... Merlene Ottey, 11.2
200 ..... Merlene Ottey, 22.93
400 ..... Jennie Gorham, 53.24
4x100 Relay ..... Mills, Tatum, Murray, Ottey, 47.0
Pentathlon ..... Nancy Kindig, 3,926

1981–Ames, Iowa, 1st (159 pts.)
100 ..... Merlene Ottey, 11.88
200 ..... Merlene Ottey, 22.7
800 ..... Tami Essington, 2:10.13
4x100 Relay ..... Mills, Zajic, Murray, Ottey, 46.16
4x400 Relay ..... Zajic, Murray, Essington, Ottey, 3:44.28
Sprint Medley ..... Mills, Zajic, Murray, Ottey, 1:41.08
High Jump ..... Sharon Burrill, 5-10
Discus ..... Karen Wood, 153-5
Heptathlon ..... Nancy Kindig, 5,839

1982–Norman, Okla., 1st (154 pts.)
100 ..... Merlene Ottey, 11.29
200 ..... Merlene Ottey, 22.63
800 ..... Tami Essington, 2:07.16
100 Hurdles ..... Rhonda Blanford, 13.63
4x100 Relay ..... James, McQueen, Blanford, Ottey, 44.30
Sprint Medley ..... James, D. Powell, Blanford, Ottey, 1:38.90
Discus ..... Robin Small, 167-5

1983–Stillwater, Okla., 1st (161 pts.)
100 ..... Merlene Ottey, 11.25
200 ..... Merlene Ottey, 22.45
400 ..... Nicole Ali, 54.32
100 Hurdles ..... Rhonda Blanford, 13.55w
400 Hurdles ..... Nicole Ali, 59.36
4x100 Relay ..... D. Powell, Blanford, Thacker, Ottey, 44.40
Shot Put ..... Karen Wood, 50-1
Discus ..... Karen Wood, 165-8
Javelin ..... Denise Thiemard, 201-3

1984–Lincoln, Neb., 1st (156 pts.)
100 ..... Rhonda Blanford, 11.54
200 ..... Rhonda Blanford, 23.71
100 Hurdles ..... Rhonda Blanford, 13.47
4x100 Relay ..... Blanford, D. Powell, Gorham Badami, Thacker, 44.56
4x400 Relay ..... Ashmore, Ali, Blanford, Gorham Badami, 3:40.25
Long Jump ..... Angela Thacker, 22-4 1/4

1985–Manhattan, Kan., 1st (148 pts.)
100 ..... Rhonda Blanford, 11.43w
400 ..... Marcia Tate, 52.82
800 ..... Nicole Ali, 2:07.89
100 Hurdles ..... Rhonda Blanford, 13.07w
Triple Jump ..... Sha-ri Pendleton, 40-10 1/4
Javelin ..... Karyn Szarkowski, 173-7
Heptathlon ..... Deb Clark, 5,545

1986–Boulder, Colo., 1st (142 pts.)
800 ..... Nicole Ali, 2:06.83
4x400 Relay ..... Milling, Cantrell, Moody, L. Wilson, 3:41.06
Long Jump ..... Angela Thacker, 21-9 3/4
Triple Jump ..... Sha-ri Pendleton, 41-4 1/2
Javelin ..... Karyn Szarkowski, 172-2

1987–Lawrence, Kan., 1st (184 pts.)
200 ..... Linetta Wilson, 23.39w
400 ..... Linetta Wilson, 51.58
1,500 ..... Sammie Resh, 4:23.74
4x400 Relay ..... Milling, Webster, S. Powell, L. Wilson, 3:39.75
High Jump ..... Tammy Thurman, 5-11 1/4
Long Jump ..... Karen Kruger, 21-7 1/4

1988–Ames, Iowa, 1st (158 pts.)
200 ..... Sharon Powell, 24.16w
400 ..... Linetta Wilson, 52.74
1,500 ..... Sammie Resh, 4:32.63
4x400 Relay ..... Kruger, Milling, S. Powell, L. Wilson, 3:39.87
High Jump ..... Tammy Thurman, 5-10
Long Jump ..... Karen Kruger, 21-4 1/4w
Discus ..... Jean Monter, 161-11
Javelin ..... Lynne Frey, 153-6

1989–Lincoln, Neb., 1st (194 pts.)
100 ..... Ximena Restrepo, 11.82w
200 ..... Ximena Restrepo, 23.42
1,500 ..... Sammie Resh, 4:19.22
400 Hurdles ..... Linetta Wilson, 57.04
Long Jump ..... Tanya Lidy, 20-5 1/4
Triple Jump ..... Renita Robinson, 41-5 3/4
Shot Put ..... Toyia Barnes, 44-11
Javelin ..... Nora Rockenbauer, 173-7

1990–Norman, Okla., 1st (161 pts.)
100 ..... Denise Lucas, 11.54
200 ..... Kim Walker, 23.50
5,000 ..... Sammie Resh Gdowski, 16:41.24
Javelin ..... Nora Rockenbauer, 167-11
Heptathlon ..... Lynne Frey, 5,005

1991–Lincoln, Neb., 1st (204 pts.)
100 ..... Kim Walker, 11.35
200 ..... Kim Walker, 22.57
400 ..... Ximena Restrepo, 51.25
3,000 ..... Fran ten Bensel, 9:18.81
5,000 ..... Juliet Prowse, 16:22.08
400 Hurdles ..... Susan Hedrick, 58.18
4x100 Relay ..... Govindan, Stewart, Lucas, Walker, 44.39
High Jump ..... Cris Hall, 6-0 1/2
Triple Jump ..... Joanne Gomez, 40-10
Javelin ..... Lynne Frey, 166-1

1992–Norman, Okla., 1st (177 pts.)
100 ..... Kwani Stewart, 11.45w
200 ..... Denise Lucas, 23.25w
400 ..... Shanelle Porter, 52.04
1,500 ..... Lisa Darley Graham, 4:25.41
100 Hurdles ..... Kwani Stewart, 13.35w
4x100 Relay ..... Travis, Stewart, Porter, Lucas, 43.83
4x400 Relay ..... Hedrick Rehm, T. Wilson, Porter, Lucas, 3:37.95
Long Jump ..... Kwani Stewart, 20-3 3/4
Heptathlon ..... Cris Hall, 5,679

1993–Boulder, Colo., 1st (163 pts.)
100 ..... Kwani Stewart, 11.52
200 ..... Shanelle Porter, 23.53
400 ..... Shanelle Porter, 52.34
1,500 ..... Fran ten Bensel, 4:24.6
3,000 ..... Theresa Stelling, 9:52.0
100 Hurdles ..... Kwani Stewart, 13.56
4x100 Relay ..... Wilson, Stewart, Johnson, Porter, 45.01
Long Jump ..... Kwani Stewart, 19-6 1/4
Triple Jump ..... Nicola Martial, 42-3 1/2
Shot Put ..... Paulette Mitchell, 50-4

1994–Lawrence, Kan., 1st (146 pts.)
100 ..... Kwani Stewart, 11.41w
4x100 Relay ..... Travis, Henry, Perry, Stewart, 45.10
4x400 Relay ..... Travis, Stewart, Myatt, Henry, 3:40.87
Long Jump ..... Kwani Stewart, 21-10 1/4w
Triple Jump ..... Nicola Martial, 42-7w

1995–Ames, Iowa, 1st (198.5 pts.)
4x400 Relay ..... Myatt, Johnson, Croom, Porter, 3:38.00
Long Jump ..... Angee Henry, 20-10
Triple Jump ..... Nicola Martial, 44-10 1/4w
Shot Put ..... Paulette Mitchell, 52-11
Discus ..... Paulette Mitchell, 161-0

1996–Lincoln, Neb., 2nd (191 pts.)
100 ..... Kathy Travis Miiller, 11.54
200 ..... Kathy Travis Miiller, 23.73
High Jump ..... Jody Doetker, 5-11 1/4
Long Jump ..... Angee Henry, 21-11 1/2
Triple Jump ..... Nicola Martial, 44-4 3/4
Shot Put ..... Tressa Thompson, 56-10
Discus ..... Tressa Thompson, 163-2
Hammer Throw ..... Paulette Mitchell, 199-0

Big 12 Conference (1997-2011)

1997–Waco, Texas, 2nd (110 pts.)
Shot Put ..... Tressa Thompson, 59-4 3/4

1998–Columbia, Mo., 2nd (113 pts.)
Long Jump ..... Dalhia Ingram, 21-4w
Shot Put ..... Tressa Thompson, 59-7
Discus ..... Tressa Thompson, 174-2

1999–Waco, Texas, 4th (97 pts.)
Long Jump ..... Dalhia Ingram, 21-11w
Javelin ..... Cassi Morelock, 178-6

2000–Columbia, Mo., 1st (169 pts.)
Long Jump ..... Dalhia Ingram, 20-4 1/2
Triple Jump ..... Dalhia Ingram, 44-2 1/2w
Shot Put ..... Leann Boerema, 51-1 3/4
Hammer Throw ..... Melissa Price, 201-3

2001–College Station, Texas, 2nd (117.5 pts.)
High Jump ..... Carrie Braness, 5-11 1/4
Triple Jump ..... Krisztina Kovesi, 42-2 3/4

2002–Columbia, Mo., 3rd (117.5 pts.)
Discus ..... Becky Breisch, 182-8
Hammer Throw ..... Melissa Price, 219-2
Heptathlon ..... Katherine Livesey, 5,577

2003–Austin, Texas, 2nd (130.66 pts.)
Long Jump ..... Ineta Radevica, 20-9 1/4
Triple Jump ..... Ineta Radevica, 45-0 1/2w
Shot Put ..... Becky Breisch, 55-11
Discus ..... Becky Breisch, 180-10
Hammer Throw ..... Amanda Moreley, 195-8

2004–Norman, Okla., 2nd (139.5 pts.)
3,000 Steeplechase ..... Ann Gaffigan, 10:17.92
Long Jump ..... Ineta Radevica, 21-3 1/4
Triple Jump ..... Ineta Radevica, 45-8 1/2
High Jump ..... Na'Tassia Vice, 5-8
Shot Put ..... Becky Breisch, 56-9 1/2
Pole Vault ..... Jenny Green, 13-5 1/4

2005–Manhattan, Kan., 1st (126.66 pts.)
1,500 ..... Anne Shadle, 4:15.66
100 Hurdles ..... Priscilla Lopes, 12.85
Discus ..... Dace Ruskule, 174-11
Javelin ..... Kayla Wilkinson, 162-11
Heptathlon ..... Ashley Selig, 5,587

Kwani Stewart won back-to-back-to-back Big Eight championships from 1992 to 1994 in the outdoor 100m dash, 100m hurdles and long jump, as well as the indoor 55m hurdles and long jump.

Women's Outdoor Conference Champions

2006–Waco, Texas, 3rd (100.5 pts.)
100 Hurdles ..... Priscilla Lopes, 12.63
Discus ..... Becky Breisch, 194-1
Javelin ..... Kayla Wilkinson, 177-7
Heptathlon ..... Sara Jane Baker, 5,486

2007–Lincoln, Neb., 2nd (117 pts.)
400 Hurdles ..... Sheryl Morgan, 57.04
Pole Vault ..... Jenny Green, 13-5 1/4
Discus ..... Dace Ruskule, 182-10
Heptathlon ..... Ashley Selig, 5,726

2008–Boulder, Colo., 2nd (105 pts.)
High Jump ..... Kim Shubert, 5-10 3/4
Javelin ..... Kayla Wilkinson, 182-10
Heptathlon ..... Megan Wheatley, 5,643

2009–Lubbock, Texas, 3rd (109.5 pts.)
Pole Vault ..... Natalie Willer, 13-11 1/4
Heptathlon ..... Megan Wheatley, 5,800

2010–Columbia, Mo., 2nd (102 pts.)
Heptathlon ..... Chantae McMillan, 5,349

2011–Norman, Okla., 2nd (119 pts.)
Hammer Throw ..... Victoria Zimmerman, 197-9
Long Jump ..... Mara Griva, 21-11 3/4
Triple Jump ..... Mara Griva, 45-3 3/4
Heptathlon ..... Chantae McMillan, 5,951
1,500 ..... Ashley Miller, 4:18.70

Big Ten Conference (2012-Present)

2012–Madison, Wis., t2nd (110 pts.)
Triple Jump ..... Anna Weigandt, 42-6 1/4
High Jump ..... Marusa Cernjul, 6-0
800 ..... Ashley Miller, 2:06.67
1,500 ..... Ashley Miller, 4:16.53

2013–Columbus, Ohio, 6th (75 pts.)
Long Jump ..... Mara Griva, 20-9
Triple Jump ..... Mara Griva, 43-5 1/4

2014–West Lafayette, Ind., 2nd (102.5 pts.)
Discus ..... Annie Jackson, 172-1
Javelin ..... Maggie Malone, 181-8

2015–East Lansing, Mich., 2nd (97 pts.)
Long Jump ..... Reka Czuth, 20-8
Javelin ..... Sarah Firestone, 184-3

2016–Lincoln, Neb., 3rd (94 pts.)
High Jump ..... Reka Czuth, 5-11 1/2
Long Jump ..... Tierra Williams, 21-4w
Triple Jump ..... Tierra Williams, 44-6

2017–University Park, Pa., 6th (76 pts.)
Javelin ..... Brittni Wolczyk, 178-9

2018–Bloomington, Ind., t5th (60 pts.)
None

Total Nebraska Outdoor Conference Champions: 190
Note: relays count as one championship

Rhonda Blanford was a 16-time conference champion, including four straight indoor 60m hurdles and outdoor 100m hurdles titles from 1982 to 1985. Blanford also claimed national titles in the 55m hurdles and 100m hurdles in 1985.

Kayla Wilkinson won back-to-back Big 12 javelin titles in 2005 and 2006. After redshirting in 2007 after shoulder surgery, Wilkinson returned in 2008 to capture her third Big 12 title and break the Nebraska and conference meet record with a throw of 182-10 (55.73m) in Boulder, Colorado.

Four-Time Conference Outdoor Champions
Rhonda Blanford (110-Meter Hurdles - 1982, 1983, 1984, 1985)
Nicola Martial (Triple Jump - 1993, 1994, 1995, 1996)
Merlene Ottey (100-Meter Dash - 1980, 1981, 1982, 1983;
200-Meter Dash - 1980, 1981, 1982, 1983)

Three-Time Conference Outdoor Champions
Becky Breisch (Discus - 2002, 2003, 2006)
Dalhia Ingram (Long Jump - 1998, 1999, 2000)
Sammie Resh (1,500-Meter Run - 1987, 1988, 1989)
Kwani Stewart (100-Meter Dash - 1992, 1993, 1994;
100-Meter Hurdles - 1992, 1993, 1994;
Long Jump - 1992, 1993, 1994)
Tressa Thompson (Shot Put - 1996, 1997, 1998)
Kayla Wilkinson (Javelin - 2005, 2006, 2008)

Outdoor Conference Champions by Event

Event	Championships
100 Meters	13
200 Meters	13
400 Meters	9
800 Meters	5
1,500 Meters	8
3,000 Meters	2
5,000 Meters	2
10,000 Meters	0
100-Meter Hurdles	8
400-Meter Hurdles	4
3,000-Meter Steeplechase	1
4 x 100-Meter Relay	9
4 x 400-Meter Relay	8
4 x 880-Yard Relay	1
Sprint Medley Relay	2
High Jump	10
Long Jump	20
Triple Jump	16
Pole Vault	3
Shot Put	10
Discus	13
Hammer	5
Javelin	14
Heptathlon/Pentathlon	14
Total Champions	190

Nebraska Women's All-Time Dual-Meet Rankings

Note: Outdoor dual-meet ranking by Track and Field News and the USTCA from 1970-2005. Rankings were changed to indoor/outdoor in 1998. Rankings were discontinued from 2005 through 2012. Rankings resumed as indoor/absolute in 2013.

1980	14th	1996	7th
1981	13th	1997	None
1982	8th	1998	2nd/3rd
1983	5th	1999	3rd/6th
1984	5th	2000	1st/2nd
1985	5th	2001	2nd/12th
1986	5th	2002	5th/5th
1987	3rd	2003	9th/4th
1988	4th	2004	1st/2nd
1989	1st	2005	1st/4th
1990	3rd	2013	6th/18th
1991	1st	2014	3rd/22nd
1992	1st	2015	4th/14th
1993	3rd	2016	10th/11th
1994	3rd	2017	6th/3rd
1995	4th	2018	11th/13th

Women's Conference Team Champions (24 Indoor/18 Outdoor)

Big Eight Indoor Championships (17)

Year	Team Champion	Coach	NU
1976	Kansas State	Barry Anderson	5th
1977	Iowa State	Chris Murray	5th
1978	Iowa State	Chris Murray	3rd
1979	Iowa State	Chris Murray	4th
1980	Nebraska	Carol Frost	1st
1981	Nebraska	Gary Pepin	1st
1982	Nebraska	Gary Pepin	1st
1983	Nebraska	Gary Pepin	1st
1984	Nebraska	Gary Pepin	1st
1985	Nebraska	Gary Pepin	1st
1986	Nebraska	Gary Pepin	1st
1987	Nebraska	Gary Pepin	1st
1988	Nebraska	Gary Pepin	1st
1989	Nebraska	Gary Pepin	1st
1990	Nebraska	Gary Pepin	1st
1991	Nebraska	Gary Pepin	1st
1992	Nebraska	Gary Pepin	1st
1993	Nebraska	Gary Pepin	1st
1994	Nebraska	Gary Pepin	1st
1995	Nebraska	Gary Pepin	1st
1996	Nebraska	Gary Pepin	1st

Big 12 Indoor Championships (6)

1997	Nebraska	Gary Pepin	1st
1998	Texas	Beverly Kearney	2nd
1999	Texas	Beverly Kearney	2nd
2000	Nebraska	Gary Pepin	1st
2001	Nebraska	Gary Pepin	1st
2002	Texas	Beverly Kearney	2nd
2003	Texas	Beverly Kearney	2nd
2004	Nebraska	Gary Pepin	1st
2005	Nebraska	Gary Pepin	1st
2006	Texas	Beverly Kearney	2nd
2007	Texas A&M	Pat Henry	5th
2008	Texas A&M	Pat Henry	2nd
2009	Texas A&M	Pat Henry	3rd
2010	Texas A&M	Pat Henry	3rd
2011	Nebraska	Gary Pepin	1st

Big Ten Indoor Championships (1)

2012	Nebraska	Gary Pepin	1st
2013	Illinois	Tonja Buford-Bailey	2nd
2014	Penn State	Beth Alford-Sullivan	3rd
2015	Ohio State	Karen Dennis	t5th
2016	Michigan	James Henry	6th
2017	Penn State	John Gondak	8th
2018	Minnesota	Matt Bingle	9th

Big Eight Outdoor Championships (16)

Year	Team Champion	Coach	NU
1974	Iowa State	Chris Murray	Not a varsity sport
1975	Iowa State	Chris Murray	Not a varsity sport
1976	Iowa State	Chris Murray	4th
1977	Iowa State	Chris Murray	4th
1978	Iowa State	Chris Murray	2nd
1979	Iowa State	Chris Murray	7th
1980	Nebraska	Carol Frost	1st
1981	Nebraska	Gary Pepin	1st
1982	Nebraska	Gary Pepin	1st
1983	Nebraska	Gary Pepin	1st
1984	Nebraska	Gary Pepin	1st
1985	Nebraska	Gary Pepin	1st
1986	Nebraska	Gary Pepin	1st
1987	Nebraska	Gary Pepin	1st
1988	Nebraska	Gary Pepin	1st
1989	Nebraska	Gary Pepin	1st
1990	Nebraska	Gary Pepin	1st
1991	Nebraska	Gary Pepin	1st
1992	Nebraska	Gary Pepin	1st
1993	Nebraska	Gary Pepin	1st
1994	Nebraska	Gary Pepin	1st
1995	Nebraska	Gary Pepin	1st
1996	Colorado	Mark Wetmore	2nd

Big 12 Outdoor Championships (2)

1997	Texas	Beverly Kearney	2nd
1998	Texas	Beverly Kearney	2nd
1999	Texas	Beverly Kearney	4th
2000	Nebraska	Gary Pepin	1st
2001	Kansas State	Cliff Rovelto	2nd
2002	Kansas State	Cliff Rovelto	3rd
2003	Texas	Beverly Kearney	2nd
2004	Texas	Beverly Kearney	2nd
2005	Nebraska	Gary Pepin	1st
2006	Texas	Beverly Kearney	3rd
2007	Texas A&M	Pat Henry	2nd
2008	Texas A&M	Pat Henry	2nd
2009	Texas A&M	Pat Henry	3rd
2010	Texas A&M	Pat Henry	2nd
2011	Texas A&M	Pat Henry	2nd

Big Ten Outdoor Championships (0)

2012	Ohio State	Karen Dennis	t2nd
2013	Penn State	Beth Alford-Sullivan	6th
2014	Penn State	Beth Alford-Sullivan	2nd
2015	Michigan State	Walt Drenth	2nd
2016	Michigan/Minnesota	James Henry/Matt Bingle	3rd
2017	Purdue	Lonnie Greene	6th
2018	Minnesota	Matt Bingle	t5th

The 2004 Nebraska women won the team's 21st of 24 indoor conference titles, and went on to post third-place finishes at the NCAA Indoor and Outdoor Championships.

Huskers in the Olympics

1968 (Mexico City)
Carol Frost (United States), discus, 14th.

1980 (Moscow)
Merlene Ottey (Jamaica), 200-meter dash, 3rd; 4x400-meter relay, DNP.

1984 (Los Angeles)
Merlene Ottey (Jamaica), 100-meter dash, 3rd; 200-meter dash, 3rd; DNP in 4x100-meter relay or 4x400-meter relay; Janet Burke (Jamaica), 200-meter dash, DNP; Marcia Tate (Jamaica), 4x400-meter relay, DNP; Angela Thacker (United States), long jump, 4th.

1988 (Seoul)
Merlene Ottey (Jamaica), 200-meter dash, 4th; 100-meter dash, DNP; Marcia Tate (Jamaica), 4x400-meter relay, DNP; Sharon Powell (Jamaica), 800-meter run, DNP; Denise Thiemard (Switzerland), javelin, 9th.

1992 (Barcelona)
Merlene Ottey (Jamaica), 100-meter dash, 5th, 200-meter dash, 3rd, 4x100-meter relay, DNP; Ximena Restrepo (Colombia), 400-meter dash, 3rd; Karen Kruger (South Africa), long jump, DNP.

1996 (Atlanta)
Merlene Ottey (Jamaica), 100-meter dash, 2nd, 200-meter dash, 2nd, 4x100-meter relay, 3rd; Linetta Wilson (United States), 4x400-meter relay (heats), 1st; Nicola Martial (Guyana), triple jump, DNP; Patricia Nadler (Switzerland), heptathlon, 23rd.

2000 (Sydney)
Merlene Ottey (Jamaica), 100-meter dash, 4th; 4x100-meter relay, 2nd; Ximena Restrepo (Colombia), 4x100-meter relay, DNP; Jelena Stanisavljevic (Yugoslavia), 4x400-meter relay, DNP.

2004 (Athens)
Priscilla Lopes (Canada), 100-meter hurdles, DNP; Merlene Ottey (Jamaica), 100-meter dash, 10th, 200-meter dash, DNP; Ineta Radevica (Latvia), long jump, DNP, triple jump, DNP; Dace Ruskule (Latvia), discus, DNP.

2008 (Beijing)
Priscilla Lopes-Schliep (Canada), 100-meter hurdles, 3rd; Györgyi Zsivoczky-Farkas (Hungary), heptathlon, 28th; Ineta Radevica (Latvia), long jump, qualified for the team, but did not compete.

2012 (London)
Chantae McMillan (USA), heptathlon, 29th; Györgyi Zsivoczky-Farkas (Hungary), heptathlon, 22nd; Ineta Radevica (Latvia), long jump, 4th; Amber Neben (USA), cycling time trial, 7th, cycling road race, 36th.

2016 (Rio de Janeiro)
Marusa Cernjul (Slovenia), high jump, 21st; Györgyi Zsivoczky-Farkas (Hungary), heptathlon, 8th.

Merlene Ottey made trips to the 1980, 1984, 1988, 1992, 1996 and 2000 Olympic Games for Jamaica before competing for Slovenia in 2004. Ottey won eight Olympic medals in her career with her first being a bronze in the 200m at the 1984 Games in Moscow.

Medals by Event

Event	Gold	Silver	Bronze
100-Meter Dash	0	1	1
200-Meter Dash	0	1	3
400-Meter Dash	0	0	1
100-Meter Hurdles	0	0	1
4x100-Meter Relay	0	1	1
4x400-Meter Relay	1	0	0

Priscilla Lopes-Schliep was the first Husker on the men's or women's side to win a medal in the hurdles at the Olympics. With her bronze medal at the 2008 Games in Beijing, Lopes-Schliep became the first athlete to win a medal in track and field for Canada since Donovan Bailey in 1996.

Olympic Representation by Event

Event	Times Competed	Most Recently
Cycling	1	2012, Amber Neben (USA)
100-Meter Dash	6	2004, Merlene Ottey (Slovenia)
200-Meter Dash	7	2004, Merlene Ottey (Slovenia)
400-Meter Dash	1	1992, Ximena Restrepo (Colombia)
800-Meter Run	1	1988, Sharon Powell (Jamaica)
100-Meter Hurdles	2	2008, Priscilla Lopes-Schliep (Canada)
4x100-Meter Relay	5	2000, Merlene Ottey (Slovenia) 2000, Ximena Restrepo (Colombia)
4x400-Meter Relay	6	1996, Linetta Wilson (United States)
High Jump	1	2016, Marusa Cernjul (Slovenia)
Long Jump	4	2012, Ineta Radevica (Latvia)
Triple Jump	2	2004, Ineta Radevica (Latvia)
Discus	2	2004, Dace Ruskule (Latvia)
Javelin	1	1988, Denise Thiemard (Switzerland)
Heptathlon	5	2016, Györgyi Farkas (Hungary)

CoSIDA Academic All-Americans (28)

1985	Nicole Ali	Second Team
1986	Nicole Ali	Second Team
1990	Lynne Frey	Second Team
1996	Nicola Martial	First Team
1996	Kathy Travis Miiller	First Team
1997	Janet Blomstedt	First Team
1997	Jill Myatt	First Team
2000	Stella Klassen	First Team
2000	Cassi Morelock	Second Team
2002	Jenna Lucas	Second Team
2002	Melissa Price	Second Team
2002	Katherine Livesey	Third Team
2003	Cheryl Harmon	Third Team
2004	Tia DeSoto	First Team
2004	Ann Gaffigan	Second Team
2006	Ashley Selig	First Team
2006	Jenny Green	Third Team
2007	Ashley Selig	First Team
2007	Jenny Green	First Team
2007	Kim Shubert	Second Team
2008	Kim Shubert	First Team
2010	Natalie Willer	Third Team
2011	Natalie Willer	First Team
2011	Ashley Miller	Second Team
2013	Mara Griva	Second Team
2013	Morgan Wilken	Second Team
2014	Anne Martin	First Team
2018	Angela Mercurio	Second Team

Nicole Ali (right) was Nebraska's first CoSIDA Academic All-American in 1985, when she was honored on the second team. Ali was selected to the second team again in 1986.

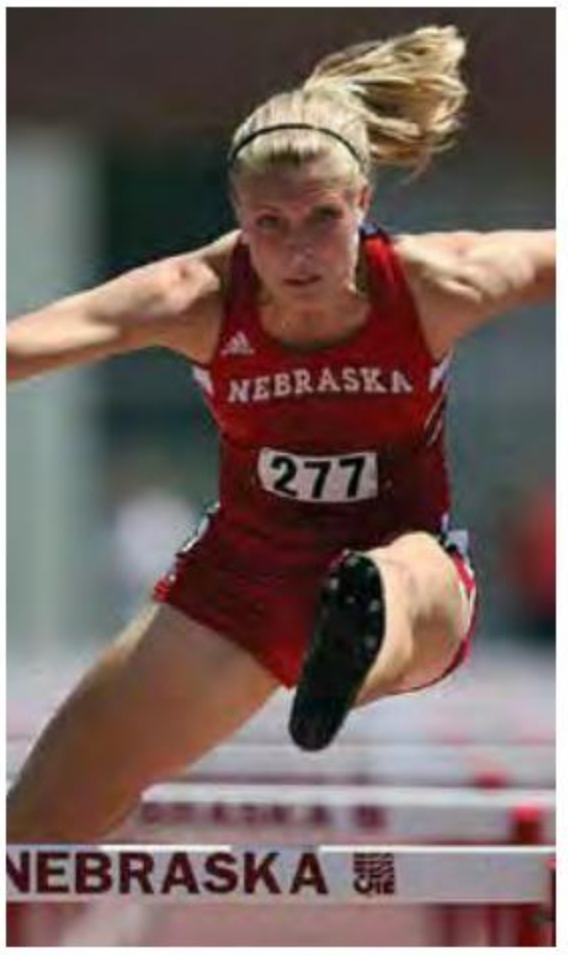

Ashley Selig was a first-team CoSIDA Academic All-American in 2006 and 2007, becoming the first Husker female to earn multiple first-team honors.

Anne Martin earned Nebraska's most recent first-team CoSIDA Academic All-America honor in 2014.

Angela Mercurio was selected as a second-team CoSIDA Academic All-American in 2018. Mercurio has excelled in the classroom as well as on the track while at Nebraska. She finished second in the triple jump at the 2018 Big Ten Indoor Championships and is a two-time second-team All-American. Additionally, Mercurio is a three-time academic all-Big Ten pick, majoring in biochemistry and women's studies.

Women's Letterwinners

NOTE: The year listed is for each letter won. For example, a listing of 2000-02 means that a letter was earned in both 2000 and 2002 but not in 2001. Corrections, with documentation, may be sent to the Nebraska Athletic Communications Office, One Memorial Stadium, P.O. Box 880123, Lincoln, NE, 68588-0123.

A

Abiwu, Trixie 2001
Akers, Alice 2016-18
Ali, Nicole 1983-84-85-86
Amen, Mary 1985-86
Andjelkovic, Jelena 2013
Andrade, Isabel 2014
Andrews, Brena 2014-15
Andric, Mila 2012-13-14
Andrie, Paula 2013-14-15-16
Anseth, Channing 2006
Ashmore, Holly 1984

B

Baird, Kadecia 2014-15
Baker, Pam 1976-77
Baker, Sara Jane 2003-04-05-06
Barge, Jasmine 2016-17-18
Barinova, Martina 2011-12
Barnes, KaLena 1999
Barnes, Toyia 1987-88-89
Bates, Janet 1979-80
Beachler, Becky 1999
Beck, Charlene 1976
Benson, Amanda 2005-06
Biehl Vacek, Liz 1998-99-00-01-02
Birchmier, Kate 2017-18
Birtles, Rachel 2008-09-10-11
Blackmer, Christina 1994-96-97-98
Blanford, Rhonda 1982-83-84-85
Blubaugh, Jenna 2005-06
Blum, Melanie 2014-15-16
Boerema, Leann 2000-01-03-04
Boller, Jeanne 1977
Bornemeier, Janet 1979-80
Boswell, Danielle 1995
Bourland, Andrea 1994-95-96-97
Bowen, Kelly 2003
Bowers, Abby 1996
Brandner, Tessy 1977
Brandt, Mandy 1998-99
Braness, Carrie 1997-98-99-00
Breisch, Becky 2001-02-03-04-06
Bresser, Emma 2018
Brockmeier, Tirsten 1995-96-97-98
Brooks, Michelle 2000
Brown, Shelby 2016-17
Brown, Shelley-Ann 2000-01-02-03
Brouzet, Anne 1990
Buchanan, Ayanna 1998
Buljovcic, Marijana 1999-00
Bullock, Epley 2007-08-09-10
Burke, Janet 1982-83
Burns, Heather 1996-97
Burrill, Sharon 1979-80-81-82
Burton, Charmaine 1997-98
Bussel, Breanna 2009-10-11-12
Butler, Rachel 2008-09-10-11-12

C

Callahan (Zarcenko), Natalja 2006-07-08-09
Campbell, Julieanne 1990-91-92
Cantrell, Lana 1986
Carpino, Elizabeth 2015
Carr, Ashleigh 2016-18
Carrizales, Rachel 2007-08-09-10
Cast, Kendall 2015
Ceika, Danute 2004-05-06-07
Centerwall, Kate 1998
Cernjul, Marusa 2012-13-14-15
Chace, Paula 1981
Chambers, Authea 2001-02-03-04-05
Christensen, Beth 2008
Christiansen, Heidi 1986-87
Clark, Debora 1984-85
Clement, Deanna 1991
Cole, Asia 2015
Colvin, Kate 2006
Cowher, Jennifer 2000-01-02-03
Cox, Kelly 1990
Crofford, Lara 2008-09-11
Croom, La'Tisha 1995-96-97-98
Curtis, Amber 2005-06
Cygan, Karlye 2015-16
Czuth, Reka 2015-16-18

D

Dalton, Joslyn 2006-07-08-09
Darley Graham, Lisa 1988-89-90-91-92
Davidson, Kristen 1993
Day, Denise 1985
DeGolyer, Cathy 1986
Delaet, Patty 1979
DeNaeyer, Chrystall 1992-93
Dennison, Natalie 2000
DeSoto, Tia 2003-04
Dickinson, Ashlee 2003-04-05-06-07
Dies, Angela 2004
Dietrich, Diane 2005
Dinsdale, Blaire 2009-10-11-12
Dinsdale, Brooke 2009-10-11-12
Dixon, Cindy 1976-77-78-79
Doetker, Jody 1995-96-97
Doetker, Kerry 1997
Doffeny, Jordan 2013
Domeier, Sara 1995
Dostal, Judy 1976
Dougherty, Ellen 2012-14
Dowell, Kristen 2015-16-17
Duncan, Chantal 2014-15-16
Dunn, Carmela 1978
Dunn, Maureen 1989-90-91
Duran, Emily 2001-02
Dutton, Janet Blomstedt 1995-96-97-00
Dworak, Kristen 2017

E

Eades, Nikita 2007-08-09
Eames, Sabrina 1987-88-89-90
Edmunds, Ann 1983
Edwards, Angela 1989-90
Edwards, Ethel 1990
Ellenbecker, Kris 1993-94-95
Elwood Macfee, Sherri 1994-95-96-97
Erega, Arna 2008-09-10-11
Erickson, Karlene 1984-85-86-87
Escudero, Maggi 2003-04
Eskridge, Briana 2017
Essington, Tami 1979-80-81-82
Essman, Jean 1979
Ewere, Ellie 2012-13-14-15

F

Facey, Jeanelle 2012
Farkas, Györgyi 2007
Farrington, Melissa-Maree 2014-15
Fein, Sandy 1992
Ferguson, Kwonya 2005
Finkner, Lindsey 2004-05
Firestone, Sarah 2014-15-16-18
Fletcher, Katie 1989-90
Forsberg, Elsa 2017-18
Fox, Amy 1988-89
Fox, Donna 1979
Franzen, Trina 1998-99-00
Frazee, Karen 1979-80
Freeman, Ashley 2002
Freeman, Chanel 2016-17-18
Frey, Lynne 1988-89-90-91
Freyhof, Erika 2018
Fuerhoff, Jasmine 2000
Furlan, Jessica 2009-11-12-13

G

Gaffigan, Ann 2001-02-03-04
Gale, Dawn 1989
Geiger, Grace 2015
Gleaser, Patti 1978
Goedhart, Marjan 1982-83
Goldstein, Ari 2006-07-08
Gomez, Joanne 1989-90-91
Gorham Badami, Jennie 1980-82-83-84
Govindan, Prema 1989-90-91
Graff, Jessie 2004-05-06
Grant, Charline 1985
Grant, Karen 1984-85
Green, Jenny 2004-06-07
Gribbin, Mollie 2014-15
Griggs, Kierra 2017-18
Griva, Mara 2011-12-13
Grizzle, Roxi 2009-10
Grizzle, Veronica 2010-12-13-14
Grooters, Ellie 2011-12-13-14
Guthrie, Kim 1987-88-89

H

Hall, Annette 1995-96-97
Hall, Cris 1991-92
Hamik, Erica 2009-10-11-12
Hammon, Janna 1991-93-95
Handrup, Kathryn 2000-02-03-04
Hannon, Erin 2007-08
Hanson, Robin 1984
Hardersen, Dannika 1994
Harmon, Cheryl 1999-00-02-03
Harris, Lakayla 2016-17-18
Harrison-Maston, Aisha 1998-99
Harsin, Haley 2015-16
Hartso, Wanda 1982
Hass, Christine 1979-80
Heck, Kari 2013-14-15-16
Hedrick, Susan 1988-89-91-92
Heldt, Doreen 1995-96-97-98-99
Helm, Heidi 1989-90
Henry, Angee 1994-95-96-97
Hergott, Tina 1991-92-93
Hiatt, Kelly 1977-78
Higgins, Suzanne 2009-10
Hill, Virginia 2017
Hitz, Doris 1976-77-78
Holland, Maddie 2018
Horacek, Payton 2017
Howard, Susie 1986
Hungerford, Gina 1979-80

I

Ingram, Dalhia 1997-98-99-00
Insingo, Kristina 2017-18
Iratcabal, Heidi 1980-81-82

J

Jablonski, Marsanne 1976
Jackson, Annie 2011-12-13-14
Jacobs, Andy 2017
James, Deborah 1982
Janovec, Vicki 2000-01-02-03
Jarosz, Gloria 1976
Jasnoch, Julie 1980
Jensen, Taylor 2012
Jiskra, Cami 2009-10-11-12
Johnson, Brittany 2015
Johnson, Jenny 1992-93-94-95
Johnson, Kaitlynn 2018
Johnson, Vicky 1985-86-87
Jones, Ali 2001-02-03
Jones, Angela 1985-86
Jones, Chelsey 2017-18

Jones, Danielle....2015-16
Jones, Judi....2017-18
Jorgenson, Amie Finkner....1997-98-99-00

K

Kadyszewski, Nicole....2002-03-05-06
Kalu, Chi....2006-07-08
Keating, Frances....2005
Kerekes, Greta....2012-13
Kindig, Nancy....1978-80-81-82
Kirby, Lizzy....2015
Klassen, Stella....1997-98-99-00
Kling, Shannon....1997
Kobza, Sue....1979-80
Koerner, Alissa....2001-02-03-04
Kojic, Dijana....2004
Koontz, Pam....1979
Korshoj, Tara....2009-10-11
Kostic, Vesna....2000-01-02-03
Kovesi, Krisztina....2000-01-02-03
Kraai, Kathy....1979-80-81
Kramer, Lisa....1979-80-81
Krause, Cindy....1976
Kreikemeier, Lynsey....2008
Kruger, Jaimie....2000
Kruger, Karen....1985-86-87-88

L

Laack, Allison....1986
LaCour, Karyn....2008-09-10-11
Landmann, Nicole....1986
Lange, Elizabeth....2005-06
Larson, Susie....1988
Latsch, Amanda....2008-09-10-11
Lee, Christy....1979-80-81
Lee, Liz....1977
Lehman, Christi....2002-03-04-05
Lemerond, Rachel....1998
Lenihan, Michaela....2003-04-06
Lervold, Brandy....1995-96
Lervold, Brynn....2000-01-03
Lewis, Monique....2012
Lewis, Raynesha....2017-18
Lewis, Tashika....1995-96
Liddick, Peggy....1976-77
Lidy, Tanya....1989
Liebl, Destiny....1991-93-94
Lind, Susan....1982
Lindner, Tierney....2016
Linn, Lori....1978
Linnell, Christy....2000
Linsenmeyer, Jane....1997-98
Livesey, Katherine....1999-00-01-02
Loos, Kelly....1988-89
Lopes, Priscilla....2004-05-06
Lorenzen, Jeanene....1976
Lucas, Denise....1989-90-91-92
Lucas, Jenna....1999-00-01-02
Lueking, Martha....1978
Lund, Becky....1991-92-93
Lush, Megan....2015-16
Luteran, Petra....2017-18
Lyons, Sarah....2007

M

Mader, Krista....1991-92-93-94
Maher, Lindsey....2007-08-09-10
Maher, Maggie....2011-12-13-14
Maher, Vanessa....2005
Malone, Maggie....2013-14
Marsh, Elizabeth....2009
Marthaler, Michele....1987-88-89-90
Martial, Nicola....1993-94-95-96
Martin, Anne....2011-12-13-14
Martin, Tricia....1990-1991-92
Mayers, Patricia....2004
Mazzitelli, Julie....1993-94-95
McBean, Carl-Ann....2001-02
McCarty, Breunna....2012-13-14-15
McClellan, Katie....2000-01
McClown, Jonisa....2002
McConkey, Susan....1977-78
McCoy, Jazmin....2014-15-16-17
McGlothan, Shanta....1989-90-92
McGruder, Leandra....2007-08-09-10
McIntosh, Quashira....2016-17-18
McKinney, Colleen....1993-94-95-96
McLane, Lani....1997-98-99-00
McMahon, Heather....1996
McMillan, Chantae....2007-08-09-10-11
McQueen, Alicia....1982
Meisinger, Amy....1997-98-99
Menghia, Lorena....2009-10-11
Menghini, Allexis....2015-16
Mentzer, Cinda....1985
Mercurio, Angela....2015-16-17-18
Merrill, Tess....2013-14-15-16
Meyer, Alex....2015-17-18
Midder, Toni....1977-78
Miller, Ashley....2009-10-11-12
Miller, Betsy....2006-08
Miller, Lindsey....1995
Miller, Michelle....1986-87-88
Milling, Michelle....1985-86-87-88
Mills, Robin....1979-80
Minnick, Anna....2013-14
Minnick, Lisa....2008-09
Mitchell, Paulette....1993-94-95-96
Mohr, Melinda....1996-99
Monter, Jean....1985-88
Moody, Belvia....1985-86-87
Morales, Mary....2013-14
Morelock, Cassi....1999-00
Moreley, Amanda....2000-01-02-03
Morgan, Sheryl....2005-06-07-08
Most, Sheri....1978
Mostoller, Kara....2012-13
Mueller, Janae....2008
Murray, Norma Lee....1980-81
Musil, Samantha....2009-10-11
Myatt, Jill....1994-95-96-97

N

Nadler, Patricia....1989
Nelson, Sue....1982-83-84-85
Nicholson, Rhonda....1983
Niewohner, Connie....1976
Noel, Jill....1984-85-86-87
Nunnally, Carol....1984-88

O

Oak, Lexie....2013-15
Obermeier, Sondra....1978-79-80-81
O'Connell, Lisa....1988
Ohrt, Janice....1981
Olade, Tolu....2004
Omerzu, Lara....2018
Osbourn, Katie....1983
Oslund, Kristi....2014-15
Osmundson, Madelyn....2015-16
Osteen, Deb....1998-99-00
Ott, Bev....1979
Ottey, Merlene....1980-81-82-83-84
Otto, Sydney....2017
Owen, Kelly....1985
Owusu, Lesley....1998-99-00-01

P

Pahlitzsch, Karolina....2015-16
Pancoast, Jen....2006-07-08-09
Pancoast, Kim....2004-05-06-07
Pandorf, Marie....1976
Pauli, Jaime....1997-98-99-00
Pearson, Cindy....1977-78
Peer, Anna....2014-15
Peirano, Candi....1999
Pendleton, Sha-ri....1985-86
Perkins, Michelle....1987-88-89-90
Perry, Mikaela....1994
Pesakova, Dagmar....1994-95
Peskova, Michaela....2017-18
Peterson, Kathy....1978
Peterson, Tori....2002
Pfister, Kim....1990-91-92-93-94
Pinkelman, Carlie....2012-13-14-15
Plambeck, Sarah....2011-13
Plank, Danie....2016-18
Plummer, Charmaine....1996-97
Popken, Nancy....1980
Porter, Meredy....1988-89-90-91
Porter, Shanelle....1991-92-93-94-95
Powell, Deb....1982-83-84
Powell, Sharon....1987-88
Prebyl, Angie....1998-99-00-01
Pretorius, Rene....1998-99-00-01
Price, Melissa....1998-99-00-01
Prowse, Juliet....1987-88-90-91
Pugh, Ruth....1982-83

R

Raddatz, Deb....1979
Radevica, Ineta....2003-04
Reckenbach, Lauri....1976
Reid, Stephany....1999
Rembert, Meka....1998
Resh Gdowski, Sammie....1986-87-88-89-90
Restrepo, Ximena....1989-90-91
Riley, Shylia....2018
Ritola, Kim....1996
Roach, Justine....2004-05-06
Robar, Allison....1986
Robinson, Renita....1987-88-89
Rockenbauer, Nora....1989-90
Rohde, Siera....2015
Ross, Betsy....1976
Ruskule, Dace....2005-06-07

S

Saavedra, Seneik....1999
Salas Planas, Cora....2015
Samuels, Susan....1985
Sanders, Desiree....2015
Santiago, Katrina....2015-16-17
Scanlan, Jillanna....2011-12-13-14
Schaefer, Michele....1992
Scharton, Marcie....1995-96-97
Schenk, Carol....1979
Schubarth, Pam....1981-83
Seaton, Julie....1978-79-80-81
Selig, Ashley....2003-04-05-06-07
Selman, Betty....1979
Senkbile, Jamie....2003-04-05-06
Seybold, Cathy....1981-83
Shadle, Anne....2002-03-04-05
Sharp, Kacie....2006-07-08-09
Sharp, Tristen....2013-14-15-16
Shepherd, Nora....1995-96-97-98
Shoemaker, Michelle....1991-92-93-95
Shubert, Kim....2005-06-07-08
Shufelt, JoDee....1992-93-95
Siegel (Hodson), Jade....2009-10-11-12
Sims, Kimberly....1976
Simmons, Lamisha....2016
Small, Robin....1982
Smith, Bonnie....2015-16-17
Smith, Deb....1985-86
Smith, Danielle....2007-08
Smith, Heather....1984
Smith, Jessi....2018
Smith, Katie....2013
Smith, Morgan....2015-16
Smith, Tracy....1989
Sneller, Sally....1980
Solari, Tamara....2005-06-07-08

Spires, Kerry 1992
Stahlnecker, Amanda 2000-01
Stanisavljevic, Jelena 2000-01
Stately, Brysun 2007
Staten, Mia 1988
Stelling, Theresa 1991-92-93-94-95
Steiner, Jeni 2004-05-06-07
Steube, Michele 2002
Stewart, Kim 1996-98-99-00
Stewart, Kwani 1991-92-93-94
Stine, Kim 1980
Stiens, Jordan 2012-13-15
Stohs, Amber 1997-98
Stricker, Sara 1981-82
Suluki-Drakes, Zarinah 2006-07-08-10
Sutter, Sherri 1993-94-95
Svane, Audrey 2008-09-10-11
Szarkowski, Karen 1985

T

Tate, Marcia 1982-83-84-85
Tatum, Cindy 1979-80
Teeple, Stephanie 2002-03-04
ten Bensel, Fran 1989-90-91-92-93
Thacker, Angela 1983-84-85-86
Thiemard, Denise 1983
Thomas, Stephanie 1983-84-85-86-87
Thompson, Jessica 1997-99-00-01
Thompson, Tressa 1994-95-96-97-98
Thurman, Tammy 1985-86-87-88
Tranel, Kayte 2003-04-06
Travis Miiller, Kathy 1992-94-95-96
Trofholz, Brandy 1998-99-00
Tupper, Toni 2016-17-18
Turke, Ieva 2018
Turnage, Kim 1987-88-89

U

Ubel, Kayla 2008-10
Uljas, Egle 2005-06

V

van der Kolk, Yvonne 1989-90
Vasey, Nancy 1986
Veit, Sylvia 1989-90-92-93
Vicanovic, Danijela 1991
Vice, Na'Tassia 2001-02-03-04
Vickers, Cindy 1979-80
Vierregger, Alyssa 2008-09-10-11
Voldnes, Kirsti 1983

W

Waddles, Yolanda 1985
Wagemen, Renee 2002-03
Waibel, Emily 2000-01-02
Walker, Kim 1990-91
Walz, Kirsten 1993
Webers, Jen 2008-09-10
Webster, Beth 1987-88-89-90
Weekes, Mara 2011-12-13-14
Weigandt, Anna 2011-12-13-14
Welch, Lauren 2013
Wellendorf, Natalie 2001
Wendell, Dani 2002-03
Wescott, Rhonda 1984
Westenrieder, Kelly 1991-92
Wheatley, Megan 2007-08-09-10-11
Whitbeck, Bonnie 1978
White, Katie 2011-12-13
Whiteside, Karen 1977
Whitted, Kristin 1997
Wibbels, Erin 1998-99-00-01
Wight, Laura 1984-85-87
Wilken, Morgan 2010-11-12-13
Wilkinson, Kayla 2004-05-06-08
Willer, Natalie 2008-09-10-11
Williams, Becky 1977
Williams, Shawnice 2013-14-15
Williams, Tierra 2014-15-16-17
Wilson, Karen 1979-80
Wilson, Linetta 1986-87-88-89
Wilson, Melissa 1996-97-98
Wilson, Tranquil 1990-91-92-93
Wiseman, Amy 1998-99
Witte, Casie 2003-04-05-07
Wittler, Pam 1976
Woitzel, Morgan 2013-14-15-16
Wolczyk, Brittni 2016-17-18
Wolinski, Chase 2017-18
Wolken, Emily 2000-01-02-03
Wood, Karen 1979-80-81-82-83
Wortmann, Laura 2005

Z

Zajic, Cheryl 1979-80-81-82
Zimmer, Jeannette 1999
Zimmerman, Victoria 2009-10-11-12
Zynda, Diane 1977-78

The Big Ten Conference

Known as one of intercollegiate sports' most successful undertakings, the Big Ten is home to a lineage of legendary names and an ongoing tradition of developing strong leaders. Even in its infancy, the conference established itself as the preeminent collection of institutions in the nation, where the pursuit of academic excellence prevailed as the definitive goal.

James E. Delany
Commissioner

The history of the Big Ten traces back more than 120 years to the Palmer House hotel in Chicago, where on January 11, 1895, then-Purdue president James H. Smart and leaders from the University of Chicago, University of Illinois, University of Michigan, University of Minnesota, Northwestern University and University of Wisconsin set out to organize and develop principles for the regulation of intercollegiate athletics.

At that meeting, a blueprint for the administration of college athletics under the direction of appointed faculty representatives was outlined. The presidents' first known action "restricted eligibility for athletics to bonafide, full-time students who were not delinquent in their studies." That important legislation, along with other legislation that would follow in the coming years, served as the primary building block for intercollegiate athletics.

On February 8, 1896, one faculty member from each of those seven universities met at the same Palmer House and officially established the mechanics of the conference, which was officially incorporated as the "Intercollegiate Conference Athletic Association" in 1905.

Indiana University and the State University of Iowa became the eighth and ninth members in 1899. In 1908, Michigan briefly withdrew its membership, and in 1912 Ohio State University joined the conference, bringing its membership total back to nine. Upon Michigan's return in 1917, the conference was first referred to as the "Big Ten" by media members, and that name was eventually incorporated in 1987.

As the 1900s opened, faculty representatives established rules for intercollegiate athletics that were novel for the time. As early as 1904, the faculty approved legislation that required eligible athletes to meet entrance requirements and to have completed a full year's work, along with having one year of residence.

In 1901, the first Big Ten Championship event was staged when the outdoor track and field championships were held at the University of Chicago. The debut event marked what is now a staple of conference competition. Today, the Big Ten sponsors 28 official sports, 14 for men and 14 for women, including the addition of men's ice hockey and men's and women's lacrosse over the last four years. Big Ten schools compete in a total of 42 different sports, furthering the conference's commitment to broad-based programming and providing more participation opportunities than any conference in the country.

One of the conference's proudest traditions began in 1902 when Michigan took on Stanford in the Rose Bowl, the nation's first bowl game. Big Ten teams only appeared in Pasadena twice before the conference signed an exclusive contract with the Tournament of Roses in 1946, making it the first bowl game with permanent conference affiliations. But Michigan's appearance in 1902 cultivated a relationship that has endured for more than a century. In January 2014, Michigan State defeated Stanford in the 100th Rose Bowl Game.

Coupling the academic goals set forth by the leaders of the charter members of the conference and their steadfast commitment to athletics, the conference instituted the Big Ten Medal of Honor in 1915. It is awarded annually by each conference institution to a student of the graduating class who has attained the greatest proficiency in scholarship and athletics. For more than 100 years, it has been the most prestigious honor a student competing in Big Ten athletics can receive.

In 1922, Major John L. Griffith became the conference's first "Commissioner of Athletics." Griffith was the first of five men to assume the role of commissioner in the conference's history, followed by Kenneth L. "Tug" Wilson in 1945, Bill Reed in 1961, Wayne Duke in 1971 and current commissioner James E. Delany in 1989.

After nearly 30 years with 10 members, the conference consolidated to nine schools when the University of Chicago formally withdrew its membership in 1946. Michigan State College (now Michigan State University) was added to the Big Ten three years later, bringing the number of affiliated conference schools to 10 once again.

In 1955, the Big Ten formulated a revenue-sharing model designed to pool all football television rights of its members and share those proceeds equally. The conference and its members continue to utilize a revenue-sharing model, dividing media rights, bowl payouts and other profits among all conference institutions.

While academics have always played an integral role in the conference, presidents of the Big Ten member institutions formalized the primacy of academics with the establishment of the Big Ten Academic Alliance (formerly the Committee on Institutional Cooperation) in 1958. The Big Ten Academic Alliance is an academic consortium of all Big Ten universities. Annually, the schools currently constituting the Big Ten Academic Alliance produced over $10 billion in funded research, $5 billion more than any other conference.

In one of Duke's first actions as commissioner, he oversaw the adoption of the Big Ten Advisory Commission in 1972, designed to study conference programs and make suggestions which would further Big Ten objectives. The Advisory Commission enlists former students that competed in Big Ten athletics to serve as liaisons to the NCAA's Diversity and Inclusion Department, the Big Ten Student-Athlete Advisory Commission and other organizations.

In 1981, the conference presidents and chancellors endorsed a proposal that enabled universities to affiliate their women's intercollegiate programs with the conference, and the first conference championships for women were staged that fall. The Big Ten was the first conference to voluntarily adopt male and female participation goals after launching its Gender Equity Action Plan in 1992.

In December of 1989, the conference agreed in principle to invite Pennsylvania State University for membership. On June 4, 1990, the Council of Presidents officially voted to integrate Penn State into the conference, giving the Big Ten 11 members.

In 2004, the Big Ten implemented a pilot program of instant replay for college football. Following the season, the conference forwarded replay proposals to the NCAA regarding the future use of instant replay, where it approved country-wide testing in 2005. In 2006, the NCAA approved the use of instant replay for all conferences.

In 2006, Delany announced the creation of the first conference-owned television network, a 20-year agreement with FOX Networks to create what would become the Big Ten Network (BTN). Launched on Aug. 30, 2007, BTN now produces more than 1,500 events across all platforms each year. BTN is in more than 60 million homes in the U.S. and Canada via the nation's major cable, satellite and telco providers and more than 300 additional cable operators across the country. BTN2Go is the digital extension of BTN, delivering live and on-demand programming to computers, smart phones and tablets and also is accessible outside the U.S., Canada and the Caribbean via BTN2Go International.

On June 11, 2010, the Big Ten Council of Presidents/Chancellors (COP/C) approved a formal membership application by the University of Nebraska, expanding the conference to 12 institutions. Nebraska officially joined the Big Ten on July 1, 2011.

The conference expanded its footprint further in 2012 when the COP/C approved formal membership applications from the University of Maryland and Rutgers University on November 19 and 20, respectively. Maryland and Rutgers became official Big Ten members on July 1, 2014, giving the conference almost 9,500 students participating in intercollegiate athletics and more than 11,000 participation opportunities on 350 teams.

Since opening in the fall of 2013, the Big Ten conference center hosts more than 300 meetings annually for member institutions, Big Ten Academic Alliance (formerly CIC) related committees and coaches' groups. The headquarters also features an interactive digital museum - the Big Ten Experience – which brings the conference's storied academic and athletic history to life. For more information on the Big Ten Experience, go to bigten.org.

In June 2014, the Big Ten opened a second office in New York City, featuring both office and meeting space in Midtown Manhattan. Big Ten staff members are based in the New York City office to provide expanded coverage and service, while other conference and institutional administrators utilize the space as necessary when conducting business on the East Coast. The Big Ten and its member institutions also have access to satellite office space in Washington, D.C.

Delany and his staff work to meet the educational needs of students competing in intercollegiate athletics to allow them to excel in all areas of their lives. The conference office manages 28 different championships and tournaments, offers legislative and compliance services, oversees the production and distribution of more than 1,400 events annually, provides staff services to coaching and administrative personnel and services media and fans interest for information on the Big Ten.

More than 120 years after its inception, the Big Ten remains a national leader in intercollegiate athletics on and off the field. Big Ten programs have combined to win more than 450 team and 1,800 individual national championships, consistently taking home individual honors for athletic and academic accomplishments and fulfilling the Big Ten's mission of academic achievement and athletic success.

Big Ten Communications Staff

Deputy Commissioner, Public Affairs ..... Diane Dietz
Assistant Commissioner, Public Affairs ..... Kerry Kenny
Assistant Commissioner, Communications ..... Jason Yellin
Director, Communications ..... Adam Augustine
Associate Director, Communications ..... Chris Masters
Assistant Director, Communications ..... Megan Rowley
Assistant Director, Communications ..... Shannon Malone

Contact the Big Ten Office

5440 Park Place
Rosemont, IL 60018
Phone: (847) 696-1010 | Fax: (847) 696-1150 | bigten.org

2019 Nebraska Men's Roster

Name	Event	Year (Indoor/Outdoor)	Hometown (High School/Previous School)
Jace Anderson	Jumps	Sr.	Lincoln, Neb. (Lincoln Southeast/UNK)
Bryce Barrett	Sprints	RFr.	Church Hill, Tenn. (Dobyns-Bennett)
Ryan Bates	Distance	Jr.	Lincoln, Neb. (Lincoln East)
Dominic Bentil	Sprints	Fr.	Highland, Utah (Lone Peak)
Drake Burton	Pole Vault	Fr.	Lincoln, Neb. (Milford)
Kevin Cahoy	Pole Vault	Jr.	Grand Island, Neb. (Grand Island)
Nick Coghill	Throws	Sr./Jr.	Placentia, Calif. (Valencia)
Mayson Conner	Jumps	Fr.	McCool Junction, Neb. (York)
Carlos Davis	Throws	Jr./Sr.	Blue Springs, Mo. (Blue Springs)
Khalil Davis	Throws	Jr./Sr.	Blue Springs, Mo. (Blue Springs)
Jordan De Spong	Middle Distance	Jr.	Dunedin, New Zealand (Southland)
Ryan Eastman	Distance	Fr.	Omaha, Neb. (Creighton Prep)
Garrett Elfeldt	Pole Vault	Fr.	Sutherland, Neb. (Sutherland)
Aubrey Fangmeier	Middle Distance	Fr.	Hebron, Neb. (Thayer Central)
Sadio Fenner	Distance	Fr.	Colorado Springs, Colo. (Rampart)
Myles Fleming	Distance	Fr.	West St. Paul, Minn. (Henry Sibley)
Ryan Flood	Distance	Fr.	Liberty, Mo. (Liberty)
Mark Freyhof	Distance	So.	Hamilton, Mich. (Hamilton)
Eric Garner	Javelin	So.	Lititz, Pa. (Warwick)
Darrius Gaw	Hurdles	Fr.	Smoky Hill, Colo. (Smoky Hill)
Mason Hericks	Sprints	Jr.	Watertown, S.D. (Watertown)
Michael Hoffer	Jumps	Fr.	Tecumseh, Kan. (Shawnee Heights)
Garrison Hughes	Pole Vault	Fr.	Sidney, Mont. (Sidney)
Isaiah Hutchinson	Sprints	Jr.	Raytown, Mo. (College of Sequoias)
Jordane Jackson	Sprints	Fr.	Montego Bay, Jamaica (Kingston College)
James Joycey	Throws	Fr.	Kew, Victoria, Australia (Xavier College)
Eric Karl II	Distance	Jr.	Southlake, Texas (Carroll)
Ryan Kennedy	Distance	Fr.	Naperville, Ill. (Neuqua Valley)
George Kusche	Middle Distance	So.	Malelane, South Africa (Afrikaans Hoër Seunskool)
Burger Lambrechts Jr.	Throws	So.	Pretoria, South Africa
Karson LeComte	Distance	Jr.	Mount Prospect, Ill. (Mt. Prospect)
Grady Leonard	Throws	So./RFr.	Coeur d'Alene, Idaho (Coeur d'Alene)
Tyler Loontjer	Pole Vault	Sr.	Geneva, Neb. (Fillmore Central)
Elijah Lucy	Jumps	Sr.	Oakland, Calif. (Emery)
Noah Lukz	Sprints	RFr./So.	Long Grove, Ill. (Adlai E. Stevenson)
Ryan Martins	Distance	So.	Green Brook, N.J. (Watchung Hills)
Daniel Mattern	Middle Distance	Fr.	Omaha, Neb. (Creighton Prep)
Wyatt McGuire	Distance	Sr.	North Platte, Neb. (North Platte)
Jonathan Miller	Jumps	Fr.	Bridgetown, Barbados (St. Michael)
Tre Mitchell	Jumps	Sr.	Ladera Ranch, Calif. (Tesoro/Saddleback CC)
Zach Morrison	Throws	Fr.	Urbandale, Iowa (Waukee)
Ty Moss	Middle Distance	Sr./Jr.	Naperville, Ill. (Neuqua Valley)
Cody Mroczek	Combined Events	RFr.	Columbus, Neb. (Scotus Central Catholic)
Alex Nelson	Sprints	Fr.	Omaha, Neb. (Elkhorn South)
Brandon Nelson	Distance	Fr.	Oswego, Ill. (Oswego)
Tony Nou	Sprints	Fr.	Viljandi, Estonia (Audentese Spordigumnaasium)
Vincent Ohlman	Hurdles	RFr.	Central City, Neb. (Central City)
Dalton Peters	Throws	RFr.	Aurora, Neb. (Aurora/Air Force)
Zach Podraza	Combined Events	So.	Scripps Ranch, Calif. (Scripps Ranch)
Spencer Powell	Pole Vault	Jr.	McCook, Neb. (McCook)
JP Rethwisch	Sprints	Fr.	Iowa City, Iowa (Iowa City)
Dylan Reynolds	Jumps	RFr.	Broken Bow, Neb. (Broken Bow)
Jared Seay	Combined Events	Sr.	Ankeny, Iowa (Johnston/Iowa Central CC)
Jake Sellon	Pole Vault	Fr.	Fremont, Neb. (Fremont)
Alec Sery	Distance	Sr.	Woolwich Township, N.J. (Kingsway Regional)
Luke Siedhoff	Hurdles	Jr.	Crete, Neb. (Crete)
George Siliman	Hurdles	RFr.	Grand Island, Neb. (Grand Island)
Jack Slagle	Distance	Fr.	Omaha, Neb. (Creighton Prep)
Makiyah Smallwood	Hurdles	So.	Michigan City, Ind. (Michigan City)
Bailey Timmons	Distance	So.	Lone Tree, Colo. (Rock Canyon)
Alexander Tollinger	Distance	So.	Omaha, Neb. (Omaha Central)
Noah Velinsky	Sprints	Fr.	Omaha, Neb. (Creighton Prep)
Cale Wagner	Combined Events	Jr.	Seward, Neb. (Seward)
Givon Washington	Sprints	So.	Argyle, Texas (Liberty Christian)
Malcolm White	Sprints	Gr./Sr.	Katy, Texas (James E. Taylor)
Simon Wiedel	Jumps	So.	Hebron, Neb. (Thayer Central)

JACE ANDERSON

Jumps
Sr.
Lincoln, Neb.
Lincoln Southeast/UNK

Personal Bests
Indoor
Long Jump: 21-9 (6.63m) (1/29/16)
Triple Jump: 50-3 1/2 (15.33m) (2/25/17)
Outdoor
Long Jump: 21-6 1/4 (6.56m)w (4/27/18)
Triple Jump: 50-0 3/4 (15.26m) (4/27/18)

Honors
Arthur Ashe Jr. Sports Scholar Award (2018)
Academic All-Big Ten (2018)
USTFCCCA All-Academic (2018)
Nebraska Scholar-Athlete Honor Roll (Fall 2016, 2017; Spring 2018)

2018 (Junior)
Indoor: Placed 12th in the triple jump at the Big Ten Indoor Championships with a leap of 48-2 1/2 (14.69m)...set a season best of 48-8 1/4 (14.84m) at the Frank Sevigne Husker Invitational to win the event...took third at the Nebraska Tune-Up and fourth at both the Graduate Classic and Mark Colligan Memorial in the triple jump.

Outdoor: Finished eighth in the triple jump at the Big Ten Outdoor Championships with a jump of 49-5 1/2 (15.07m)...jumped a personal-best 50-0 3/4 (15.26m) to finish third at the Texas Tech Corky/Crofoot Shootout...finished fourth at both the Kansas Relays and the John McDonnell Invitational...set a wind-aided long jump PR of 21-6 1/4 (6.56m) at the Texas Tech Corky/Crofoot Shootout...qualified for regionals in the triple jump and placed 35th.

2017 (Sophomore)
Indoor: Finished sixth in the triple jump at the Big Ten Indoor Championships, jumping a personal-best 50-3 1/2 (15.33m)...finished second at the Iowa State Classic and third at the Mark Colligan Memorial.

Outdoor: Placed 13th at the Big Ten Outdoor Championships in the triple jump at 48-10 1/4 (14.89m)...set an outdoor season best of 49-11 1/4 (15.22m) to finish third at the John Jacobs Invitational.

Before Nebraska
Transferred to Nebraska from UNK after a four-year prep career at Lincoln Southeast... finished fifth in the triple jump at the MIAA Outdoor Championships as a freshman at UNK in 2016...placed eighth in the indoor triple jump at the MIAA Indoor Championships... set indoor marks of 21-9 (6.63m) in the long jump and 47-3 3/4 (14.42m) in the triple jump...set outdoor marks of 20-5 (6.22m) in the long jump and 48-7 1/2 (14.82m) in the triple jump...won the triple jump at the 2015 Nebraska Class A State Championships... also finished in the top eight in the long jump as a junior and senior in high school.

Personal
Born Dec. 22, 1996...mother is Kathleen...majors are advertising, psychology and spanish.

BRYCE BARRETT

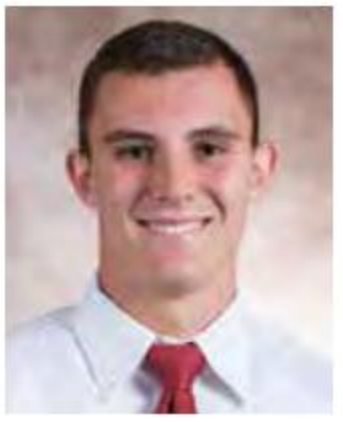

Sprints
RFr.
Church Hill, Tenn.
Dobyns-Bennett

Personal Bests
Indoor
60m: 7.01 (2/16/18)
200m: 22.33 (1/19/18)
400m: 48.95 (2/2/18)
Outdoor:
100m: 10.85 (HS)
200m: 21.56 (HS)
400m: 47.83 (HS)

Honors
Nebraska Scholar-Athlete Honor Roll (Fall 2017; Spring 2018)
Tom Osborne Citizenship Team (2018)

2018 (Redshirt)
Indoor: Redshirted...competed unattached in four meets...ran season-best times 7.01 in the 60m at the Nebraska Tune-Up, 22.33 in the 200m at the Prairie Wolf Invitational and 48.95 in the 400m at the Frank Sevigne Husker Invite.

Outdoor: Redshirted...competed unattached in the Nebraska Invitational...ran the 200m in 22.05 and placed fifth.

Before Nebraska
Attended Dobyns-Bennett High School in Kingsport, Tennessee...won the 2016 Tennessee state title in the 400m...set a 200m prep best of 21.56 and 400m prep best of 47.83...also ran the 60m in 7.06 and the 100m in 10.85...was an all-state selection in both football and track.

Personal
Born March 24, 1999...parents are Brian Barrett and Gurry Kay Huffman...major is mechanical engineering.

RYAN BATES

Distance
Jr.
Lincoln, Neb.
Lincoln East

Personal Bests
Indoor
800m: 2:03.47 (2/16/18)
Mile: 4:15.84 (2/19/16)
3,000m: 8:40.19 (2/13/16)
Outdoor
800m: 2:02.55 (4/28/16)
1,500m: 3:59.32 (5/5/18)
3,000m: 8:46.58 (5/7/16)
5,000m: 15:34.32 (4/23/16)
3,000m Steeplechase: 9:45.64 (4/21/18)

Honors
Academic All-Big Ten (2018)
Nebraska Scholar-Athlete Honor Roll (Fall 2015, 2016, 2017; Spring 2017, 2018)
Tom Osborne Citizenship Team (2016, 2017, 2018)

2018 (Sophomore)
Indoor: Ran the 800m in a personal-best time of 2:03.47 at the Nebraska Tune-Up.

Outdoor: Set a PR of 9:45.64 in the 3,000m steeplechase and finished fourth at the Kansas Relays...ran a personal-best time of 3:59.32 in the 1,500m and finished fifth at the Nebraska Invitational...won the 1,500m title at the Prairie Wolf Invitational with a time of 4:05.99.

2017 (Redshirt)
Indoor: Redshirted...competing unattached, ran the 800m in 2:06.61 and the mile in 4:31.77 at the Nebraska Tune-Up.

Outdoor: Redshirted.

2016 (Freshman)
Indoor: Set a mile personal best of 4:15.84 to place sixth at the Nebraska Tune-Up... ran a personal-best 8:40.19 to take second in the 3,000m at the Pittsburg State Gorilla Classic...finished third in the mile at the Prairie Wolf Invitational (4:27.78)...placed fifth with the distance medley relay team at the Holiday Inn Invitational (10:28.73).

Outdoor: Set a 3,000m outdoor PR of 8:46.58 at the Nebraska Invite to place second... won the 1,500m at the NWU Invitational with a time of 4:01.48...finished seventh in the 5,000m at the Kansas Relays with a time of 15:34.32.

Before Nebraska
Attended Lincoln East High School and played baseball for three years before switching to track as a senior...was the 2015 Class A state runner-up in the 3,200m (9:22.26)... finished fifth in the 1,600m (4:17.58)...was also part of the Spartans' state-qualifying 3,200m relay team...won the LPS Championships 3,200m...ran cross country, finishing ninth at the 2014 Class A state meet (16:28.8).

Personal
Born April 30, 1997...parents are Brian and Audrie...major is electrical engineering.

DOMINIC BENTIL

Sprints
Fr.
Highland, Utah
Lone Peak

Before Nebraska
Attended Lone Peak High School in Highland, Utah…set best times of 10.76 in the 100m, 21.16 in the 200m and 47.76 in the 400m…was a two-time Utah state champion in the 200m, won the 100m in 2017 and won the 400m as a senior in 2018…owns three-career silver medals at the Utah outdoor state meet in the 100m, 200m and 400m…in his junior season, was the region champion in all three sprints.

Personal
Born April 3, 2000...parents are Elwen and Amanda...major is nutrition.

DRAKE BURTON

Pole Vault
Fr.
Lincoln, Neb.
Milford

Before Nebraska
Attended Milford High School in Nebraska…set a best mark of 15-0 (4.57m) in the pole vault…finished third in the pole vault at the 2017 and 2018 Class B state meets…also scored team points in the long jump and triple jump and 100 meters.

Personal
Born July 18, 1999...parents are Kevin and Mindy...major is mechanical engineering.

KEVIN CAHOY

Pole Vault
Jr.
Grand Island, Neb.
Grand Island

Personal Bests
Indoor
Pole Vault: 17-0 1/4 (5.19m) (2/24/17)
Outdoor
Pole Vault: 16-10 1/4 (5.14m) (5/13/18)

Honors
Big Ten Distinguished Scholar (2017, 2018)
Academic All-Big Ten (2017, 2018)
Nebraska Scholar-Athlete Honor Roll (Fall 2015, 2016, 2017; Spring 2016, 2017, 2018)
USTFCCCA All-Academic (2017, 2018)

2018 (Sophomore)
Indoor: Finished 13th in the pole vault at the Big Ten Indoor Championships...set a season best of 16-7 1/2 (5.07m) at the Frank Sevigne Husker Invitational to finish eighth...placed fourth in the pole vault at the Graduate Classic.

Outdoor: Placed sixth in the pole vault at the Big Ten Outdoor Championships with a new outdoor PR of 16-10 1/4 (5.14m)...qualified for the NCAA West Preliminary Round, finishing 30th...placed third at the Nebraska Invitational in the pole vault.

2017 (Redshirt Freshman)
Indoor: Placed eighth in the pole vault at the Big Ten Indoor Championships after his personal-best jump of 17-0 1/4 (5.19m)...finished second at the adidas Classic and third at the Mark Colligan Memorial and Nebraska Tune-Up.

Outdoor: Won the Nebraska Invitational title with a clearance of 16-0 (4.88m)...posted an outdoor season best of 16-3 1/4 (4.96m) at the Husker Spring Invitational to finish second...placed third at the Pac-12 vs. Big Ten Invitational.

2016 (Redshirt)
Indoor: Redshirted...competing unattached, cleared 14-11 1/2 (4.56m) at the Holiday Inn Invitational.

Outdoor: Redshirted.

Before Nebraska
Attended Grand Island High School...won the 2015 Nebraska pole vault all-class gold medal, clearing a prep-best 16-0 1/4 (4.89m)...named the 2015 Nebraska High School Athlete of the Year..also won the 2014 Class A state title...was the runner-up at the 2013 state meet and fifth as a freshman in 2012...was a super-state football player and standout baseball player.

Personal
Born Aug. 12, 1996...parents are Phil and Diana...father, Phil, is a former Husker and U.S. Olympic gymnast...major is biology and microbiology.

NICK COGHILL

Throws
Sr./Jr.
Placentia, Calif.
Valencia

Personal Bests
Indoor
Shot Put: 57-10 1/2 (17.64m) (2/3/18)
Outdoor
Shot Put: 59-1 1/4 (18.01m) (4/14/18)
Discus: 183-1 (55.81m) (4/12/18)

Honors
USTFCCCA Honorable Mention (Discus - 2017 Outdoor)
Academic All-Big Ten (2017)
Nebraska Scholar-Athlete Honor Roll (Fall 2015, 2016, 2017; Spring 2016)
USTFCCCA All-Academic Team (2017)

2018 (Junior/Sophomore)
Indoor: Finished 13th at the Big Ten Indoor Championships with a toss of 56-2 1/2 (17.13m) in the shot put...finished third in the shot put with a throw of 56-3 1/4 (17.15m) at the Mark Colligan Memorial...set a PR in the shot put at the Frank Sevigne Husker Invite with a throw of 57-10 1/2 (17.64m) and placed fifth.

Outdoor: Placed ninth at the Big Ten Outdoor Championships with a heave of 57-6 1/4 (17.53m) in the shot put...won the shot put at the Nebraska Invitational...tied his PR of 59-1 1/4 (18.01m) from last year at the UCSD Trition Invitational and placed second in the shot put...placed fourth in the discus at both the Pac-12 vs. Big Ten Invitational with a throw of 175-7 (53.52m) and at the UCSD Triton Invitational with a personal-best throw of 181-1 (55.38m).

2017 (Sophomore/Redshirt Freshman)
Indoor: Finished 14th in the shot put at the Big Ten Indoor Championships with a mark of 55-5 1/2 (16.90m)...set a season best of 57-4 1/4 (17.48m) at the Nebraska Tune-Up to finish second...won the shot put title at the Holiday Inn Invitational.

Outdoor: Finished 24th in the discus at the NCAA Outdoor Championships with a throw of 157-1 (47.87m) to earn USTFCCCA honorable mention...finished sixth in the discus at the Big Ten Outdoor Championships with a throw of 179-3 (54.66m)...set a PR in the shot put at the Texas Tech Red Raider Shootout with a mark of 59-1 1/4 (18.01m)...won the shot put title at both the Red Raider Shootout and the Nebraska Invitational.

2016 (Freshman/Redshirt)
Indoor: Set a shot put season best of 54-11 1/4 (16.74m) at the Nebraska Tune-Up...competed in five regular-season meets.

Outdoor: Redshirted...competing unattached, set an outdoor shot put season best of 52-9 1/4 (16.08m) and a discus best of 173-5 (52.87m).

Before Nebraska
Set a prep best in the discus of 190-1 (57.93m) and ranked fourth in the state of California and 18th nationally...won the Orange County Championships shot put with a Valencia school-record throw of 61-2 (18.64m)...broke his own record with a shot put of 63-0 3/4 (19.22m)...placed second in the Orange County Championships discus.

Personal
Born Jan. 3, 1997...parents are Fred and Kelly...major is criminology & criminal justice.

MAYSON CONNER

Jumps
Fr.
McCool Junction, Neb.
York

Before Nebraska
Attended York High School in Nebraska...set a best mark of 7-2 1/4 (2.19m) in the high jump...won three Nebraska Class B state high jump titles...set a new Class B state meet record with a jump of 7-0 1/4 (2.13m) as a senior...named the Nebraska Gatorade Track and Field Athlete of the Year...was the New Balance Indoor national champion, clearing 7-1 3/4 (2.18m).

Personal
Born July 29, 1999...parents are Brad and Kerry...major is undeclared.

CARLOS DAVIS

Throws
Jr./Sr.
Blue Springs, Mo.
Blue Springs

Personal Bests
Indoor
Shot Put: 54-10 (16.71m) (2/19/16)
Outdoor
Discus: 188-1 (57.32m) (5/25/18)
Shot Put: 51-7 3/4 (15.74m) (5/15/16)

Honors
Nebraska Scholar-Athlete Honor Roll (Fall 2017; Spring 2018)
Brook Berringer Citizenship Team (2016, 2017, 2018)
Tom Osborne Citizenship Team (2016, 2017, 2018)

2018 (Sophomore/Junior)
Outdoor: Placed 23rd in the discus at the NCAA Outdoor Championships with a toss of 161-1 (49.10m)...finished seventh at the Big Ten Championships in the discus with a heave of 187-4 (57.11m)...set a PR in the discus at the NCAA West Preliminary round with a toss of 188-1 (57.32m)...posted second place finishes in the discus at both the Nebraska Invitational and Pac-12 vs. Big Ten Invitational.

2017 (Redshirt/Sophomore)
Indoor: Redshirted.

Outdoor: Finished 10th at the Big Ten Outdoor Championships in the discus with a mark of 175-5 (53.46m)...placed second with a season best of 177-1 (53.99m) at the Nebraska Invitational...placed 32nd at the NCAA West Preliminary Round at 172-3 (52.50m).

2016 (Freshman)
Indoor: Set a shot put personal best of 54-10 (16.71m) to place sixth at the Nebraska Tune-Up...competed in five meets.

Outdoor: Set an outdoor season best of 185-5 (56.53m) in the discus at the Nebraska Invitational...competed in the Big Ten Outdoor Championships, finishing in seventh place in the discus with a mark of 177-10 (54.20m) to qualify for the NCAA West Preliminary Round...also finished 19th in the shot put at the conference meet with a season-best throw of 51-7 3/4 (15.74m).

Before Nebraska
Attended Blue Springs High School in Blue Springs, Mo., and is also a defensive lineman for the Husker football team...as a senior, helped lead Blue Springs to a Class 5 Missouri State Championship title, capturing first-place finishes in shot put and discus in the process...had a throw of 214-4 in the discus as a senior, the best prep mark in the nation in 2015 and two feet better than his top throw in 2014, which then ranked best in the nation...was the Kansas City Star All-Metro track and field boys athlete of the year in 2015...was a two-time state champion in the discus...on the football field, was recognized as the Missouri Coaches Association Class 6 Defensive Player of the Year in 2014, and earned the prestigious Buck Buchanan Award...was a Class 6 all-state pick for the second straight year and earned All-Metro honors from the Kansas City Star.

Personal
Born Aug. 22, 1996...son of Carl and Tracy Davis...has a twin brother, Khalil, who is also on the Nebraska track and field and football teams...is the older of the twins by five minutes...major is psychology.

KHALIL DAVIS

Throws
Jr./Sr.
Blue Springs, Mo.
Blue Springs

Personal Bests
Indoor
Shot Put: 53-10 1/4 (16.41m) (2/19/16)
Outdoor
Discus: 188-4 (57.41m) (5/13/18)

Honors
Nebraska Scholar-Athlete Honor Roll (Spring 2017)
Brook Berringer Citizenship Team (2016, 2017, 2018)
Tom Osborne Citizenship Team (2016, 2017, 2018)

2018 (Sophomore/Junior)
Outdoor: Finished sixth in the discus at the Big Ten Championships with a personal-best throw of 188-4 (57.41m)...posted a second-place finish in the discus at the Texas Tech Corky/Crofoot Shootout and a third place finish at the Nebraska Invitational.

2017 (Redshirt/Sophomore)
Indoor: Redshirted.

Outdoor: Competed in five meets...finished 11th in the discus throw at the Big Ten Outdoor Championships with a mark of 174-5 (53.16m)...placed 23rd at the NCAA West Preliminary Round...set a season best of 180-7 (55.05m) at the Pac-12 vs. Big Ten Invitational.

2016 (Freshman)
Indoor: Set a shot put personal best of 53-10 1/4 (16.41m) at the Nebraska Tune-Up, placing eighth...competed in five meets, including a third-place shot put finish at the Holiday Inn Invitational.

Outdoor: Finished third at the Big Ten Outdoor Championships with a mark of 184-4 (56.19m)...finished second at the NWU Spring Invitational with a mark of 177-3 (54.04m).

Before Nebraska
Attended Blue Springs High School in Blue Springs, Missouri and is also a defensive lineman for the Husker football team...helped lead Blue Springs to a 2015 Class 5 Missouri State Championship title by finishing second in both the shot put and discus, behind only his twin brother, Carlos...recorded a shot put prep best of 62-3 to set a meet record and school record at the Gary Parker Invitational...on the football field, was a first-team Class 6 all-state selection by the Missouri High School Coaches Association and earned All-Metro honors from the Kansas City Star.

Personal
Born Aug. 22, 1996...son of Carl and Tracy Davis...has a twin brother, Carlos, who is also on the Nebraska track and field and football teams...is the younger of the twins by five minutes...major is fisheries & wildlife.

JORDAN DE SPONG

Middle Distance
Jr.
Dunedin, New Zealand
Southland

Personal Bests
Indoor
800m: 1:52.33 (2/19/16)
Mile: 4:06.41 (2/3/18)
Outdoor
800m: 1:50.39 (2/26/15)
1,500m: 3:47.39 (5/6/17)
3,000m: 8:41.12 (5/7/16)

Honors
Arthur Ashe Jr. Sports Scholar Award (2017, 2018)
Big Ten Distinguished Scholar (2018)
Academic All-Big Ten (2018)
Nebraska Scholar-Athlete Honor Roll (Fall 2016, 2017; Spring 2016, 2017, 2018)
Tom Osborne Citizenship Team (2017, 2018)

2018 (Sophomore)
Indoor: Finished 10th in the DMR at the Big Ten Indoor Championships with a time of 10:01.35...placed 21st in the mile at the Big Ten Indoor Championships with a time of 4:19.13...won the DMR at the Graduate Classic...posted a personal-best and won the mile at the Frank Sevigne Husker Invite with a time of 4:06.41.

Outdoor: Placed fourth in the 1,500m at the Texas Tech/Corky Crofoot Shootout.

2017 (Redshirt)
Indoor: Redshirted...competed unattached at the Nebraska Tune-Up and ran the mile in 4:16.89.

Outdoor: Redshirted...competed unattached in four meets...won the 1,500m at the Reivers April Fools Classic, the Prairie Wolf Invite and the Nebraska Invitational, the latter with a personal-best 3:47.39...ran the 800 meters in 1:51.94 at the Husker Spring Invitational.

2016 (Freshman)
Indoor: Placed first with the distance medley relay at the Holiday Inn Invitational with a time of 9:59.44...set personal a personal-best in the 800m (1:52.33) and a season-best in the mile (4:10.99).

Outdoor: Won the 3,000m at the Nebraska Invitational with a time of 8:41.12, a personal best...ran the 1,500m in 3:54.36 to finish 19th at the Pac-12 vs. Big Ten Invitational...ran the 800m in 1:54.02 to place 13th at the Pac-12 vs. Big Ten Invitational.

Before Nebraska
Attended Southland Boys' High School in Invercargill, New Zealand...set best times of 1:50 in the 800m and 3:51 in the 1,500m...finished fifth in the 800m at the 2015 Australian Junior Championships...finished runner-up in the 1,500m and 2,000m steeplechase at the 2013 Oceania Youth Athletics Championships.

Personal
Born April 13, 1996...parents are David De Spong and Helene Rackham...major is accounting/management.

RYAN EASTMAN

Distance
Fr.
Omaha, Neb.
Creighton Prep

Before Nebraska
Attended Creighton Prep in Omaha, Nebraska...was the 2018 Nebraska Class A state champion in the 1,600m, where he set a prep best of 4:17.71...set a PR at the 2018 Class A State Championships in the 3,200m with a time of 9:28.95 on his way to winning the state title...set a prep best in the 5,000m with a time of 15:34...finished second in the Class A state cross country meet as a senior with a time of 16:16.0 in the 5K race.

Personal
Born April 25, 2000...parents are Dennis and Judy...major is biology.

GARRETT ELFELDT

Pole Vault
Fr.
Sutherland, Neb.
Sutherland

Before Nebraska
Joined the Huskers from Sutherland High School in Nebraska...was the 2018 Nebraska Class C pole vault state champion with a prep-best mark of 15-4 (4.67m)...finished second at state in the pole vault as a junior in 2016...tied for eighth at state in 2017...also competed in the long jump and the 4x100m relay.

Personal
Born Feb. 7, 2000...parents are Jay and Denee...major is mechanized systems management.

AUBREY FANGMEIER

Middle Distance
Fr.
Hebron, Neb.
Thayer Central

Before Nebraska
Joined the Huskers from Thayer Central High School in Hebron, Nebraska...was a two-time state champion in the 800m...won the 800m at the 2017 NSAA Class C State Championships with a high school personal-best time of 1:56.53...won the 2018 NSAA Class C State Championship in the 800m with a time of 1:59.36...was the third-place finisher in the 400m at state in 2018 with a time of 50.71.

Personal
Born Nov. 2, 1999...parents are Mark and Jodie...major is social science.

SADIO FENNER

Distance
Fr.
Colorado Springs, Colo.
Rampart

Before Nebraska
Joined the Huskers from Rampart High School in Colorado Springs, Colorado...set prep-best marks of 4:20 (1,600m), 9:30 (3,200m) and 15:59 (5,000m)...finished seventh at the Colorado 5A State Championships in the 800m (1:57.17)...placed eighth at the state meet in the 3,200m...was the national champion in the 2,000m steeplechase at the USATF Junior Olympic National Championships and had the No. 14 steeplechase time in the country at 6:06.80.

Personal
Born Sept. 14, 2000...parents are Richard and Zaida...major is pre-medicine.

MYLES FLEMING

Distance
Fr.
West St. Paul, Minn.
Henry Sibley

Before Nebraska
Attended Henry Sibley High School in St. Paul, Minnesota...was a five-time conference champion, twice in cross country, twice in the 3,200m and once in the 1,600m...won the Minnesota Section 3AA 1,600m and 3,200m titles...recorded prep bests of 4:20.22 in the 1,600m and 9:18.05 in the 3,200m, finishing 10th and seventh, respectively, at the Minnesota state meet... ran a 5K cross country PR of 15:19.68 to finish 12th at the Nike Heartland Regional Championships.

Personal
Born July 17, 2000...parents are Ed and Jess...major is engineering.

RYAN FLOOD

Distance
Fr.
Liberty, Mo.
Liberty

Before Nebraska
Joined the Huskers from Liberty High School in Liberty, Missouri...won the 2018 Missouri Class 5 Section 4 1,600m final with a prep-best mark of 4:21.52...set a high school best of 15:51.70 in the 5,000m...won the 2018 Rusty Hodge Invitational in the 3,200m with a time of 9:47.70...set an 800m best of 1:59.32...was a three-time Missouri all-state runner and the Kansas City suburban cross country champion.

Personal
Born Dec. 7, 1999 in Alexandria, Virginia...parents are Scott and Robin...major is political science...is a cadet in the Army ROTC program.

MARK FREYHOF

Distance
So.
Hamilton, Mich.
Hamilton

Personal Bests
Indoor
Mile: 4:21.96 (2/16/18)
3,000m: 8:28.64 (1/20/18)
5,000m: 14:26.02o (2/9/18)
Outdoor
1,500m: 4:03.15 (5/6/17)
3,000m: 8:41.76 (4/14/18)
5,000m: 14:41.54 (4/21/18)
10,000m: 30:35.59 (3/30/18)

Honors
Big Ten Distinguished Scholar (2018)
Academic All-Big Ten (2018)
Nebraska Scholar-Athlete Honor Roll (Fall 2016, 2017; Spring 2017, 2018)
Tom Osborne Citizenship Team (2017, 2018)

2018 (Redshirt Freshman)
Indoor: Finished 17th in the 5,000m at the Big Ten Indoor Championships in 14:28.82... set an oversized 5,000m PR of 14:26.02 at the Iowa State Classic, good for the No. 5 fastest time on an oversized track in NU history...ran a personal-best mile time of 4:21.96 at the Nebraska Tune-Up...posted a 3,000m personal best of 8:28.64 to finish fifth at the Frank Sevigne Husker Invitational.

Outdoor: Placed 16th at the Big Ten Outdoor Championships in both the 5,000m (15:01.65) and the 10,000m (31:21.02)...ran a 10,000m PR of 30:35.59 at the San Francisco State Distance Carnival, the No. 10 best time in school history...set a 5,000m PR of 14:41.54 at the Kansas Relays and finished fifth...was fourth in the 3,000m at the John McDonnell Invitational with an outdoor personal-best time of 8:41.76.

2017 (Redshirt)
Indoor: Redshirted...competed unattached twice, running the 3,000m in 8:51.38 and the 5,000m in 15:24.72 in his first collegiate action.

Outdoor: Redshirted...competed in four meets unattached...set season-best times of 4:03.15 in the 1,500m, 8:49.49 in the 3,000m, 14:59.52 in the 5,000m and 31:21.42 in the 10,000m...won the 10,000m title at the Prairie Wolf Invite and the 5,000m at the Reivers April Fools Classic.

Before Nebraska
Finished 10th at the Michigan cross country state meet in 2015...placed second in the 3,200m and third in the 1,600m at the Michigan state track and field meet as a senior in 2016...set prep bests of 4:24.04 in the 1,600m and 9:26.52 in the 3,200m.

Personal
Born Sept. 12, 1997...parents are Shawn and Melissa...major is agricultural engineering... sisters Erika and Audrey are members of the Husker track and field and cross country team.

ERIC GARNER

Javelin
So.
Lititz, Pa.
Warwick

Personal Bests
Outdoor
Javelin: 198-5 (60.48m) (3/23/18)

Honors
Nebraska Scholar-Athlete Honor Roll (Fall 2017; Spring 2018)
Tom Osborne Citizenship Team (2018)

2018 (Freshman)
Outdoor: Finished 11th at the Big Ten Outdoor Championships with a throw of 197-10 (60.29m) in the javelin...had a personal best throw of 198-5 (60.48m) in the javelin at the Pac-12 vs. Big Ten Invitational...placed second in the javelin at the Kansas Relays

Before Nebraska
Attended Warwick High School in Lititz, Pennsylvania...set a prep best of 208-2 (63.44m) to win the American JavFest in 2016...his mark ranked seventh in the nation among high school athletes in 2016...won the AAU Junior Olympics and Hershey Outdoor Nationals...finished third at the 2017 Pennsylvania AAA state meet.

Personal
Born Oct. 13, 1998...parents are David and Susan...major is finance.

DARRIUS GAW

Hurdles
Fr.
Smoky Hill, Colo.
Smoky Hill

Before Nebraska
Attended Smoky Hill High School in Colorado…set prep bests of 14.09 in the 110m hurdles and 39.08 in the 300m hurdles…finished third in the 110m hurdles at the 2018 CHSAA 5A State Championships with a time of 14.57… finished eighth at state in the 300m hurdles in 2018.

Personal
Born June 12, 2000...mother is Kristine...major is philosophy.

MASON HERICKS

Sprints
Jr.
Watertown, S.D.
Watertown

Personal Bests
Indoor
60m: 7.03p (1/26-1/27/18)
200m: 21.82 (2/16/18)
Outdoor
100m: 10.68w (4/21/18)
200m: 21.42w (4/14/18)

Honors
Big Ten Distinguished Scholar (2018)
Academic All-Big Ten (2018)
Nebraska Scholar-Athlete Honor Roll (Fall 2016, 2017; Spring 2017, 2018)

2018 (Sophomore)
Indoor: Won the 200m with a personal-best time of 21.82 at the Nebraska Tune-Up.

Outdoor: Finished 23rd in the 100m with a time of 10.94 at the Big Ten Outdoor Championships...won the 4x100 at the Kansas Relays with a time of 40.82...set PRs in both the 100m (10.68w) at the Kansas Relays and in the 200m (21.42w) at the John McDonnell Invitational.

2017 (Freshman)
Indoor: Set collegiate personal bests of 7.06 in the 60m and a season best time of 22.03 in the 200m...competed in five indoor meets, finishing third in the 200m at the Nebraska Tune-Up with his time of 22.03.

Outdoor: Ran a wind-aided 10.77 in the 100m at the Texas Tech Red Raider Shootout... finished third in the 100m at the Tom Botts Invitational...posted a wind-aided 200m time of 21.81 at the Red Raider Shootout.

Before Nebraska
Attended Watertown High School in Watertown, South Dakota…was the South Dakota state champion in both the 100m and 200m as a junior and senior and anchored two state-championship relays as a senior…was named the Class AA outstanding performer at the state meet…won the 2016 Howard Wood Relays 100m…set prep bests in the 100m (10.76) and 200m (21.85)…was named the South Dakota Gatorade Boys Track & Field Athlete of the Year in 2016.

Personal
Born Feb. 10, 1998...parents are Kevin Hericks and Rachelle Thorson...major is biology.

MICHAEL HOFFER

Jumps
Fr.
Tecumseh, Kan.
Shawnee Heights

Before Nebraska
Attended Shawnee Heights High School in Kansas...set a prep best of 7-0 1/4 (2.14m) in the high jump...won three straight Kansas state high jump titles in 2016, 2017 and 2018...was the Kansas Gatorade Track and Field Athlete of the Year in 2018, as he also won the state long jump and triple jump titles...set best marks of 24-3 (7.39m) in the long jump and 47-1 1/2 (14.36m) in the triple jump.... was the 2016 AAU high jump national champion.

Personal
Born April 29, 2000...grandparents are John and Barbara...major is business.

GARRISON HUGHES

Pole Vault
Fr.
Sidney, Mont.
Sidney

Before Nebraska
Attended Sidney High School in Montana...set a best mark of 17-0 (5.18m) in the pole vault...won three Montana pole vault state titles and finished seventh at the New Balance Indoor Nationals in 2017.

Personal
Born May 31, 1999...parents are Jerry and Shannon... major is finance.

ISAIAH HUTCHINSON

Sprints
Jr.
Raytown, Mo.
College of Sequoias

Before Nebraska
Began his collegiate career as a football player at Central Missouri in 2015...transferred to College of the Sequoias in Visalia, California and competed in track and field for two years...attended Raytown South High School in Missouri.

Personal
Parents are Kennath Hutchinson and Lovie Burrough.

JORDANE JACKSON

Sprints
Fr.
Montego Bay, Jamaica
Kingston College

Before Nebraska
Joined the Huskers from Montego Bay, Jamaica...set high school best times of 10.47 in the 100m and 21.32 in the 200m...earned two silver medals and one bronze medal at the Western Championships.

Personal
Born May 22, 1999...parents are Lloyd and Corine...major is construction management.

JAMES JOYCEY

Throws
Fr.
Kew, Victoria, Australia
Xavier College

Before Nebraska
Joined the Huskers from Kew, Victoria, Australia...set a prep best of 232-3 (70.81m) in the 6kg hammer throw...notched a best mark of 59-9 (18.21m) in the 5kg shot put...won the 2016 All Schools Championship in the hammer throw at Xavier College.

Personal
Born Oct. 12, 1999...parents are Bruce and Jane...major is mechanical engineering.

ERIC KARL II

Distance
Jr.
Southlake, Texas
Carroll

Personal Bests
Indoor
3,000m: 9:02.71 (2/17/17)
5,000m: 15:21.67 (2/3/18)
Outdoor
3,000m: 8:59.61 (5/6/17)
5,000m: 15:33.98 (4/21/18)

Honors
Arthur Ashe Jr. Sports Scholar Award (2017, 2018)
Academic All-Big Ten (2018)
Nebraska Scholar-Athlete Honor Roll (Fall 2015, 2016, 2017; Spring 2016, 2018)
Sam Foltz Hero 27 Leadership Award (2018)
Tom Osborne Citizenship Team (2017, 2018)

2018 (Sophomore)
Indoor: Finished seventh in the 5,000m at the Nebraska Tune-Up...set a personal-best in the 5,000m with a time of 15:21.67 at the Frank Sevigne Husker Invite.

Outdoor: Placed fourth in the 5,000m at the Prairie Wolf Invitational...set a personal-best in the 5,000m at the Kansas Relays with a time of 15:33.98.

2017 (Redshirt)
Indoor: Redshirted...competed unattached in two meets and set season bests in both the 3,000m (9:02.71) and 5,000m (15:23.41).

Outdoor: Redshirted...competed unattached in two meets and placed sixth in the 3,000m at the Nebraska Invitational with a personal-best time of 8:59.61.

2016 (Freshman)
Indoor: Set season bests of 9:07.07 in the 3,000m and 15:53.81 in the 5,000m.

Outdoor: Ran 9:07.71 in the 3,000m at the Husker Spring Invite.

Before Nebraska
Attended Carroll High School in Southlake, Texas...helped Carroll win four state championships and four Nike South Regional championships, as well as a runner-up finish at Nike Nationals in 2011...posted a 5,000-meter prep best of 16:08...finished fourth in his district meet and 25th at regionals...placed 32nd at the Texas 6A state meet...was a National Hispanic Scholar and AP Scholar with Distinction.

Personal
Born Nov. 3, 1997 in Stamford, Connecticut...parents are Eric Karl and Rocio Torres-Quevedo...majoring in accounting and economics.

RYAN KENNEDY

Distance
Fr.
Naperville, Ill.
Neuqua Valley

Before Nebraska
Attended Neuqua Valley High School in Naperville, Illinois...won a silver medal with the 4x800m relay at the Illinois 3A State Championships as a senior...ran a 1,500m time of 4:03.47 as a senior, the third-fastest time in school history...ran the mile in 4:21.01 and the 3,200m in 9:21.12...finished 33rd at the Illinois 3A cross country state championships as a senior and ran a season-best time of 14:45.7 in the three-mile race.

Personal
Born Jan. 4, 2000...parents are Mike and Meghan...major is graphics.

GEORGE KUSCHE

Middle Distance
So.
Malelane, South Africa
Afrikaans Hoër Seunskool

Before Nebraska
Joined the Huskers from Malelane, South Africa...attended Afrikaans Hoër Seunskool High School...competed in the 800m at the World Junior Championships in Poland in 2016 and ran 1:47.53 in the semifinal...finished fourth at the South African National Championships in 1:47.45, a personal best...set the fastest 1,000m time ever run by a junior South African, 2:19.08...was the South African junior champion in the 800m and the 1,500m in 2017...was the champion of the 800m at the 2017 Brussels Grand Prix, featuring some of the top middle distance runners around the world...attended University of Pretoria in 2017 and set a personal best of 3:41.18 in the 1,500m...also set PRs of 1:17.86 in the 600m and 3:58.96 in the mile.

Personal
Born Aug. 6, 1998...parents are Alf and Susan...major is actuarial science.

BURGER LAMBRECHTS JR.

Throws
So.
Pretoria, South Africa

Personal Bests
Indoor
Shot Put: 59-8 1/4 (18.19m) (1/20/18)
Outdoor
Shot Put: 62-5 (19.02m) (4/27/18)
Discus: 177-1 (53.97m) (4/14/18)

Honors
Nebraska Scholar-Athlete Honor Roll (Fall 2017)
Tom Osborne Citizenship Team (2018)

2018 (Freshman)
Indoor: Finished 10th in the shot put at the Big Ten Indoor Championships with a throw of 58-5 1/4 (17.81m)...finished second in the shot put at the Mark Colligan Memorial with a personal-best throw of 59-8 1/4 (18.19m).

Outdoor: Finished 12th at the Big Ten Outdoor Championships in the shot put with a heave of 55-11 (17.04m)...finished second at the Texas Tech Corky/Crofoot Shootout with a personal-best throw of 62-5 (19.02m) in the shot put, good for No. 9 in NU history...won the shot put at the Kansas Relays...placed fifth in the discus at the UCSD Triton Invitational with a throw of 177-1 (53.97m).

Before Nebraska
Placed eighth in the shot put at the 2016 IAAF World U20 Championships in Bydgoszcz, Poland...finished fourth in the shot put at the 2015 IAAF World Youth Championships... set a 5 kilo shot put best of 68-9 3/4 (20.97m), the fourth-best throw in the world for his age group...also ranked fourth in the world in the 1.5 kilo discus with a mark of 208-5 (63.52m)...set a 6 kilo shot put PR of 64-10 1/2 (19.77m) and a 1.75 kilo discus PR of 187-8 (57.20m).

Personal
Born Aug. 6, 1998...parents are Burger and Deirdre...father, Burger Sr., was a two-time Olympic shot putter and three-time African champion.

KARSON LECOMTE

Distance
Jr.
Mount Prospect, Ill.
Mt. Prospect

Personal Bests
Indoor
800m: 1:52.67 (1/28/17)
Mile: 4:16.38 (2/16/18)
Outdoor
800m: 1:54.70 (4/22/17)
1,500m: 3:55.78 (5/6/17)

Honors
Academic All-Big Ten (2018)
Nebraska Scholar-Athlete Honor Roll (Fall 2016, 2017; Spring 2018)
Tom Osborne Citizenship Team (2017)

2018 (Sophomore)
Indoor: Placed 10th with the DMR at the Big Ten Indoor Championships with a time of 10:01.35o...won the DMR at the Graduate Classic...set a personal best of 4:16.38 in the mile to finish sixth at the Nebraska Tune-Up.

Outdoor: Ran a time of 1:57.81 to finish fourth in the 800m at the Nebraska Invitational.

2017 (Freshman)
Indoor: Placed 11th with the DMR at the Big Ten Indoor Championships with a time of 9:58.16...set indoor season bests of 1:52.67 in the 800m and 4:18.30 in the mile...won the 800m at the adidas Classic and was fourth at the Nebraska Tune-Up...finished 22nd in the mile at the Frank Sevigne Husker Invitational.

Outdoor: Set a personal record and placed third in the 1,500m at the Nebraska Invitational with a time of 3:55.78...posted an outdoor personal-best of 1:54.70 in the 800m at the John Jacobs Invitational.

Before Nebraska
Joined the Huskers from Mt. Prospect High School in Illinois...at the Illinois Class 3A state meet, finished fifth in the 1,600m in 4:19.24…also anchored the 4x800m relay team to a third-place finish…set a 1,600m prep best of 4:17.04, an 800m prep best of 1:55.59 and a 3,200m prep best of 9:22.12 in the 3,200m.

Personal
Born July 24, 1998...parents are Ken and Debbie...major is finance.

GRADY LEONARD

Throws
So./RFr.
Coeur d'Alene, Idaho
Coeur d'Alene

Personal Bests
Indoor
Shot Put: 56-0 1/2 (17.08m) (2/24/18)
Outdoor
Discus: 153-5 (46.77m) (5/5/18)

Honors
Nebraska Scholar-Athlete Honor Roll (Fall 2017)
Tom Osborne Citizenship Team (2018)

2018 (Freshman/Redshirt)
Indoor: Finished 14th in the shot put at the Big Ten Indoor Championships with a season-best mark of 56-0 1/2 (17.08m)...placed fifth in the shot put at both the Graduate Classic and Mark Colligan Memorial.

Outdoor: Redshirted...threw the discus 153-5 (46.77m) at the Nebraska Invitational while competing unattached.

Before Nebraska
Attended Coeur d'Alene High School in Idaho...won the Idaho 5A discus and shot put state championships as a senior and was the shot put champion as a junior as well...set school records in both events, 67-0 (20.42m) in the shot put and 188-5 (57.42m) in the discus...his shot put mark ranked seventh in the nation in 2017 among high school athletes...named the 2016-17 Idaho Gatorade Boys Track and Field Athlete of the Year...placed sixth at the USATF Junior Championships in 2017.

Personal
Born May 29, 1999...parents are Neil and Julie...major is journalism.

TYLER LOONTJER

Pole Vault
Sr.
Geneva, Neb.
Fillmore Central

Personal Bests
Indoor
Pole Vault: 17-3 3/4 (5.28m) (2/17/17)
Outdoor
Pole Vault: 17-4 1/2 (5.30m) (4/14/18)

Honors
Academic All-Big Ten (2017, 2018)
Nebraska Scholar-Athlete Honor Roll (Fall 2015, 2016, 2017; Spring 2016, 2018)
Tom Osborne Citizenship Team (2016, 2017, 2018)

2018 (Junior)
Indoor: Finished sixth in the pole vault at the Big Ten Indoor Championships with a mark of 16-8 (5.08m)...won the pole vault at both the Graduate Classic and Gorilla Classic.

Outdoor: Finished fourth in the pole vault at the Big Ten Outdoor Championships with a mark of 17-3 (5.26m)...won the Pac-12 vs. Big Ten Invitational with a clearance of 17-3 1/2 (5.27m)...recorded a personal-best mark of 17-4 1/2 (5.30m), good to tie for No. 10 in NU history and placed second at the John McDonnell Invitational.

2017 (Sophomore)
Indoor: Competed in four regular-season meets...set a personal best and took first at the Nebraska Tune-Up with a mark of 17-3 3/4 (5.28m).

Outdoor: Finished third at the Big Ten Outdoor Championships with a clearance of 17-1 (5.21m)...finished 24th at the NCAA West Preliminary Round...placed second and posted a season best at the John Jacobs Invitational with a mark of 17-1 1/2 (5.22m).

2016 (Redshirt Freshman)
Indoor: Set a season best of 16-8 (5.08m) at the Big Ten Indoor Championships to finish eighth...competed in seven indoor meets in the pole vault...cleared 16-7 1/4 (5.06m) at three meets...placed fourth at the Holiday Inn Invitational and Mark Colligan Memorial.

Outdoor: Set an outdoor season best in the pole vault at the Husker Spring Invitational with a mark of 16-6 (5.03m) for third place...competed in four outdoor meets.

2015 (Redshirt)
Indoor: Redshirted...competed unattached...set a season best in the pole vault of 16-5 1/4 (5.01m) at the Frank Sevigne Husker Invite.

Outdoor: Redshirted...competed unattached...placed sixth in the pole vault at the Nebraska Invite with a mark of 16-5 1/4 (5.01m).

Before Nebraska
Joined the Huskers from Fillmore Central High School in Geneva, Nebraska...was the Nebraska all-class state champion in the pole vault, setting a state meet record of 16-2 1/2 (4.94m)...was named the 10/11 Prep Athlete of the Week after clearing 15-9 1/2 (4.81m) at the Southern Nebraska Conference meet to break the Class C record.

Personal
Born Feb. 18, 1996...parents are former Husker pole vaulter Glen Loontjer (1982-84) and Lori Loontjer...major is management.

ELIJAH LUCY

Jumps
Sr.
Oakland, Calif.
Emery

Personal Bests
Indoor
200m: 21.59 (2/3/18)
Long Jump: 24-10 (7.57m) (2/26/16)
Outdoor
200m: 21.34 (3/24/18)
Long Jump: 24-11 1/4 (7.60m) (3/25/17)

2018 (Junior)
Indoor: Finished fifth in the long jump at the Big Ten Indoor Championships with a mark of 24-5 (7.44m)...placed fifth with the 4x400m relay team at the Big Ten meet with a time of 3:05.53, the fastest in school history on an oversized track, and the second-fastest all-time...qualified for the NCAA Indoor Championships with the 4x400m relay...ran the 200m in a PR 21.59 at the Frank Sevigne Husker Invitational, finishing fourth.

Outdoor: Won the 200m title at the Pac-12 vs. Big Ten Invitational with a time of 21.34, a personal-best...swept the 4x100m and 4x400m relay titles at the Kansas Relays.

2017 (Sophomore)
Indoor: Won the long jump at the adidas Classic with a mark of 23-10 (7.26m)...placed fourth at the Big Ten Indoor Championships in the long jump with a mark of 24-6 1/2 (7.48m)...finished second at the Nebraska Tune-Up and third at the Holiday Inn Invitational.

Outdoor: Set a personal record in the long jump with a mark of 24-11 1/4 (7.60m) to finish second at the Pac-12 vs. Big Ten Invitational...finished fifth at the Big Ten Outdoor Championships with a jump of 24-9 1/4 (7.55m)...competed at the NCAA West Preliminary Round...won the Nebraska Invitational title at 24-3 1/2 (7.40m)...competed twice in the 200m with a best time of 21.81...competed in two 4x100m relays.

2016 (Freshman)
Indoor: Finished fourth in the long jump at the Big Ten Indoor Championships and was the top freshman in the event with a personal-best mark of 24-10 (7.57m)...won the long jump at Nebraska Tune-Up with a leap of 24-3 1/2 (7.40m)...also won the Mark Colligan Memorial long jump title...ran the 200m four times and posted a top time of 21.80 at the Mark Colligan Memorial.

Outdoor: Placed fourth in the long jump at the Big Ten Outdoor Championships with a wind-aided mark of 24-4 1/2 (7.43m)...set a long jump season best of 24-7 (7.49) at the Nebraska Invitational, finishing second...recorded a season best in the 200m with a time of 21.42 at the Pac-12 vs. Big Ten Invitational...placed first in the long jump at the 2016 Husker Spring Invitational with a mark of 24-1 1/2 (7.35m)...competed in seven outdoor meets.

Before Nebraska
Excelled in the long jump at Emery High School in California, recording a personal-best 23-10 (7.26m) as a senior in 2015 to win the North Coast Section Meet of Champions, one of three event titles he captured at the meet...finished seventh at the California State Championships in the long jump...was also a talented sprinter and set a 200m best of 21.59 as a senior in 2015 and a 400m time of 48.71...also posted a 100m prep best of 10.81.

Personal
Born Aug. 28, 1998...mother is Corean...major is psychology.

NOAH LUKZ

Sprints
RFr./So.
Long Grove, Ill.
Adlai E. Stevenson

Personal Bests
Indoor
60m: 7.11 (HS)
200m: 22.29 (2/16/18)
Outdoor
100m: 10.73w (4/26/18)
200m: 21.91w (4/26/18)

Honors
Nebraska Scholar-Athlete Honor Roll (Fall 2017; Spring 2018)
Tom Osborne Citizenship Team (2018)

2018 (Redshirt/Freshman)
Indoor: Redshirted...competing unattached, ran the 60m in 7.13 and the 200m in an indoor-best 22.29 at the Nebraska Tune-Up.

Outdoor: Posted a 100m wind-aided time of 10.73 to finish third at the Prairie Wolfe Invitational...pulled his redshirt to compete in the 4x100m relay at the Big Ten Outdoor Championships.

Before Nebraska
Joined Nebraska from Adlai E. Stevenson High School in Lincolnshire, Illinois...recorded prep bests of 10.95 in the 100m and 22.24 in the 200m...posted indoor bests of 7.11 in the 60m and 23.17 in the 200...finished second at Illinois state sectional meet in the 100m with his season-best time of 10.95.

Personal
Born Nov. 20, 1998...parents are Thomas and Cheryl...major is business management.

RYAN MARTINS

Distance
So.
Green Brook, N.J.
Watchung Hills

Personal Bests
Indoor
600m: 1:27.84 (1/20/18)
1,000m: 2:40.61 (1/12/18)
Mile: 4:26.03 (2/3/18)
3,000m: 8:50.20 (2/16/18)
Outdoor
1,500m: 4:00.12 (5/5/18)
3,000m Steeplechase: 9:21.89 (4/21/18)

Honors
Nebraska Scholar-Athlete Honor Roll (Fall 2017)
Tom Osborne Citizenship Team (2018)

2018 (Freshman)
Indoor: Set personal-bests in four events...posted a time of 1:27.84 to finish sixth in the 600m at the Mark Colligan Memorial...ran the 1,000m in 2:40.61 at the Graduate Classic...set PRs in the mile (4:26.03) and the 3,000m (8:50.20).

Outdoor: Finished 12th in the 3,000m steeplechase at the Big Ten Outdoor Championships with a time of 9:26.74...set a 3,000m steeplechase PR of 9:21.89 to finish third at the Kansas Relays...posted a personal-best 1,500m time of 4:00.12 at the Nebraska Invitational.

Before Nebraska
Attended Watchung Hills Regional High School in Warren Township, New Jersey...posted outdoor bests of 4:20.28 in the 1,600m to finish 11th at the New Jersey Group 4 state meet and 9:31.49 to finish 12th in the 3,200m at the NJSIAA Group 4 Championships...competing indoors, won the 3,200m in 9:23.00 at the Molloy Stanner Games...in cross country, ran a two-mile best of 10:59.94 and a 5K best of 15:50.71, which won the North 2, Group 4 section title.

Personal
Born March 9, 1999...parents are Bruce and Tina...major is English.

DANIEL MATTERN

Middle Distance
Fr.
Omaha, Neb.
Creighton Prep

Before Nebraska
Attended Creighton Prep High School in Nebraska...set a personal-best time of 51.97 in the 400 meters...also competed in the 800 meters and posted a PR of 1:57.03.

Personal
Born Sept. 23, 1999...parents are Bill and Jean...major is undecided.

WYATT McGUIRE

Distance
Sr.
North Platte, Neb.
North Platte

Personal Bests
Indoor
Mile: 4:08.25 (1/28/17)
3,000m: 8:10.06 (2/4/17)
5,000m: 14:11.76o (2/10/17)
Outdoor
1,500m: 3:49.79 (3/24/17)
5,000m: 14:18.15 (4/13/17)
10,000m: 29:39.14 (5/12/17)

Honors
Big Ten Distinguished Scholar (2017, 2018)
Academic All-Big Ten (2017, 2018)
Big Ten Sportsmanship Award (2017)
Nebraska Scholar-Athlete Honor Roll (Fall 2014, 2015, 2016, 2017; Spring 2015, 2016, 2017, 2018)
USTFCCCA All-Academic Team (2017)
Tom Osborne Citizenship Team (2016, 2017)

2018 (Junior)
Indoor: Missed the season while recovering from an injury.

Outdoor: Missed the season while recovering from an injury.

2017 (Sophomore)
Indoor: Ran the 3,000m in a personal-best 8:10.06 to finish second at the Frank Sevigne Husker Invitational with the No. 5 time in NU history...took first in the 5,000m at the Iowa State Classic with a personal-best oversized track time of 14:11.76, the fifth-best time in NU history...set a personal best and took first in the mile at the adidas Classic with a time of 4:08.25...finished 11th in the 5,000m at the Big Ten Indoor Championships in 14:18.39.

Outdoor: Earned the bronze medal in the 10,000m at the Big Ten Outdoor Championships with a personal-best time of 29:39.14, the No. 5 time in NU history...also finished fourth in the 5,000m in 14:25.73...took first in the 1,500m at the Texas Tech Red Raider Shootout in 3:51.85...set a 1,500m PR of 3:49.79 to finish fourth at the Pac-12 vs. Big Ten Invitational.

2016 (Redshirt Freshman)
Indoor: Competed in four regular-season meets...ran a season-best 8:44.58 in the 3,000m to place 12th at the Nebraska Tune-Up...finished fifth in the unseeded 5,000m at the Tyson Invitational with a time of 15:06.77.

2015 (Redshirt)
Indoor: Redshirted...competing unattached, set season-best times in the 3,000m (8:34.67) at the Prairie Wolf Invite and 5,000m (15:04.24) at the Frank Sevigne Invite.

Outdoor: Redshirted...participating unattached, set a season-best time of 4:23.50 in the 1,500m at the Nebraska Invite.

Before Nebraska
Joined the Huskers from North Platte High School...claimed the 2013 Nebraska Class A State Cross Country Championship with a time of 15:26.6, the state's fastest all-class time in 2013...named Nebraska Gatorade State Cross Country Runner of the Year, along with earning first-team all-state honors twice...set personal bests of 4:25.51 in the 1,600m and 9:27.35 in the 3,200m at the 2013 Class A state meet.

Personal
Born Jan. 16, 1996...parents are Mike and Nina McGuire...major is elementary education.

JONATHAN MILLER

Jumps
Fr.
Bridgetown, Barbados
St. Michael

Before Nebraska
Joined the Huskers from Bridgetown, Barbados...won the 2018 CARIFTA Games title in the U-20 division in the triple jump with a prep-best leap of 51-3 (15.62m)... finished second in the triple jump at the 2018 Bojangles Track and Field Classic with a mark of 50-2 (15.29m).

Personal
Born Aug. 22, 2000...parents are Edward and Joy-ann...major is undecided.

TRE MITCHELL

Jumps
Sr.
Ladera Ranch, Calif.
Tesoro/Saddleback CC

Personal Bests
Indoor
Long Jump: 22-10 (6.96m) (2/3/18)
Outdoor
Long Jump: 24-11 1/4 (7.60m) (HS)

Honors
Nebraska Scholar-Athlete Honor Roll (Spring 2017)

2018 (Junior)
Indoor: Competed in five regular-season meets...set a long jump personal-best of 22-10 (6.96m) to finish eighth at the Frank Sevigne Husker Invitational.

2017 (Sophomore)
Indoor: Competed in three meets...posted an indoor season best in the long jump with a mark of 22-8 1/2 (6.92m) at the Nebraska Tune Up and finished fifth...took third at the adidas Classic.

Outdoor: Competed in four meets...set a season best at the Husker Spring Invitational, placing fourth with a mark of 24-1 1/2 (7.35m)...was third at the Nebraska Invitational.

Before Nebraska
Transferred to Nebraska from Saddleback College in Mission Viejo, California.... attended Tesoro High School in Rancho Santa Margarita, California...as a freshman at Saddleback in 2015, placed eighth in the California Junior College State Championships in the long jump...redshirted in 2016...set a long jump PR of 24-11 1/4 (7.60m)...posted a triple jump best of 44-1 1/2 (13.45m)...in high school, finished eighth in the long jump at the California CIF state meet...finished seventh in the long jump at the 2015 USATF Junior Outdoor Championships.
Personal
Born Lee Mitchell III on July 5, 1996...parents are Lee and Angela...major is finance.

ZACH MORRISON

Throws
Fr.
Urbandale, Iowa
Waukee

Before Nebraska
Attended Waukee High School in Iowa...finished fourth at the 2018 Iowa State Championships in the discus at 172-2 (52.47m)...won the Iowa 4A District 6 discus title.

Personal
Born Dec. 23, 1999...mother is Ann...major is business administration.

TY MOSS

Middle Distance
Sr./Jr.
Naperville, Ill.
Neuqua Valley

Personal Bests
Indoor
600m: 1:16.63o (2/24/18)
800m: 1:51.20o (2/10/18)
1,000m: 2:28.46 (1/16/16)
Outdoor
400m: 48.55 (5/5/18)
800m: 1:48.70 (5/13/18)
1,500m: 3:59.50 (4/8/17)

Honors
All-America Second Team (4x400m Relay - 2018 Outdoor)
All-Big Ten Second Team (600m - 2018 Indoor)
Nebraska Scholar-Athlete Honor Roll (Fall 2015)
Tom Osborne Citizenship Team (2018)

2018 (Junior/Sophomore)
Indoor: Was the Big Ten indoor runner-up in the 600m after running a PR 1:16.63 on the oversized track at the Big Ten Indoor Championships, the third-fastest 600m time in school history on any size of track...set a standard-track PR of 1:18.67 to win the Nebraska Tune-Up with the No. 10 time in school history...took first in the 800m at the Graduate Classic and Air Force Invitational...ran the 800m in a PR time of 1:51.20 on the oversized track at the Iowa State Classic.

Outdoor: Earned second-team All-America honors with the 4x400m relay team that placed 10th at the NCAA Championships with a season-best time of 3:05.43, which ranks 10th all-time at NU...took seventh in the 800m at the Big Ten Outdoor Championships in 1:48.70, a personal best...won the 800m at the Drake Relays and the 4x400m at the Kansas Relays and Texas Tech Corky/Crofoot Shootout.

2017 (Sophomore/Redshirt Freshman)
Indoor: Placed sixth in the 600m with a time of 1:18.39 and placed 11th in the DMR with a time of 9:58.16 at the Big Ten Indoor Championships...posted an 800m season best of 1:51.57 at the Iowa State Classic...ran a season-best 1:17.73 in prelims of the 600m at the Big Ten Championships...won the 800m title at the Mark Colligan Memorial in 1:52.87 and won the 600m at the Nebraska Tune-Up in 1:19.55...took second in the 600m at the adidas Classic...finished second with the DMR at the Holiday Inn Invitational (10:10.31).

Outdoor: Won the 800m title at the Tom Botts Invitational and was the 800m champion of the Nebraska Invitational with a time of 1:51.18...competed in the 1,500m three times and ran a season best of 3:59.50 at the Husker Spring Invitational...ran three times with the 4x400m relay.

2016 (Freshman/Redshirt)
Indoor: Finished fourth at the Big Ten Indoor Championships with the distance medley relay squad with a time of 9:46.55...captured the 600m title at the Nebraska Tune-Up with a personal-best time of 1:19.30...finished first with the DMR team at the Holiday Inn Invitational (9:59.44)...placed second in the Mark Colligan Memorial 800m in 1:51.52... set a 1,000m PR of 2:28.46 at the season-opening Holiday Inn Invite.

Outdoor: Redshirted.

Before Nebraska
Attended Neuqua Valley High School in Naperville, Illinois...posted a 49.09 in the 400m at the AAU National Junior Olympics...also posted a top 800m time of 1:50.52 at the AAU National Junior Olympics to earn runner-up honors...earned all-state honors in the 800m after finishing third at the Illinois State Championships...also anchored the 4x800m relay team that won the state title.

Personal
Born March 19, 1997...parents are Raymond and Diana...major is marketing.

CODY MROCZEK

Combined Events
RFr.
Columbus, Neb.
Scotus Central Catholic

Personal Bests
Indoor
400m: 48.90 (2/16/18)
Long Jump: 22-8 (6.91m) (1/19/18)
Outdoor
400m: 48.9 (HS)
Long Jump: 23-1 (7.03m) (HS)

Honors
Nebraska Scholar-Athlete Honor Roll (Fall 2017; Spring 2018)
Tom Osborne Citizenship Team (2018)

2018 (Redshirt)
Indoor: Redshirted...competing unattached, ran the 400m in 48.90 at the Nebraska Tune-Up to finish first...was part of the winning 4x400m relay team at the Prairie Wolf Invitational with a time of 3:20.79.

Outdoor: Redshirted.

Before Nebraska
Attended Scotus Central Catholic High School in Columbus, Nebraska...in his senior season, claimed the 400m Class B state title and was second in the long jump and third in the 100m and 200m...as a junior, won the 2016 Class B state 400m and long jump titles and was second in the 200m...also won the 400m state title as a sophomore...set prep bests of 48.9 in the 400m and 23-1 (7.03m) in the long jump.

Personal
Born July 28, 1998...parents are Don and Karen...major is business administration.

ALEX NELSON

Sprints
Fr.
Omaha, Neb.
Elkhorn South

Before Nebraska
Joined the Huskers from Elkhorn South High School...set a state record in the 200m with a time of 21.30 to win the 2018 NSAA District A-1 finals...also won the district title in the 100m with a time of 10.55...was the 2018 NSAA Class A state champion in the 200m (21.52) and 100m (10.63)...was a member of his school's 4x100m relay team that finished in third place at the 2018 state meet...was the runner-up in the 200m at the 2017 Class A state meet with a time of 21.70.

Personal
Born Sept. 14, 1999...parents are Scott and Jenny...major is business.

BRANDON NELSON

Distance
Fr.
Oswego, Ill.
Oswego

Before Nebraska
Attended Oswego High School in Illinois...set a personal best in the 1,600m at the 2018 Bill Jackson Invitational with a time of 4:21.15...won the 3,200m at the Southwest Prairie Conference Championship with a personal-best time of 9:13.55...set a personal-best time of 15:01 in the three-mile cross country race.

Personal
Born April 12, 2000...parents are Paul and Amy...major is finance.

TONY NOU

Sprints
Fr.
Viljandi, Estonia
Audentese Spordigumnaasium

Before Nebraska
Attended Audentese Spordigumnaasium in Tallinn, Estonia…set best times of 10.68 in the 100m, 21.17 in the 200m and 46.24 in the 400m…is the Estonian national record holder in the indoor 300m (34.12), indoor 400m (47.32), the outdoor 300m (33.74), outdoor 400m (46.24) and outdoor 4x100m relay (40.81)…was on the Estonian national volleyball team before switching to track and field in 2015…finished fourth in the 400m at the U20 European Championships in 2017 in Italy.

Personal
Born Aug. 28. 1998...parents are Oleg and Inga...major is undecided.

VINCENT OHLMAN

Hurdles
RFr.
Central City, Neb.
Central City

Personal Bests
Indoor
60m Hurdles: 8.27 (2/16/18)
Outdoor
400m Hurdles: 58.37 (5/5/18)

Honors
Nebraska Scholar-Athlete Honor Roll (Fall 2017)
Tom Osborne Citizenship Team (2018)

2018 (Redshirt)
Indoor: Redshirted...competing unattached, set a 60m hurdles PR of 8.27 to finish fifth at the Nebraska Tune-Up...was part of the winning 4x400m relay team at the Prairie Wolf Invitational...took second in the 60m hurdles at the Prairie Wolf Invitational.

Outdoor: Redshirted...competing unattached, ran the 400m hurdles in 58.37 to place fourth at the Nebraska Invitational.

Before Nebraska
Attended Central City High School in Central City, Nebraska...set high school PRs of 14.50 in the 110m hurdles and 50.75 in the 400m...posted indoor prep bests of 7.47 in the 60m, 24.09 in the 200m and 8.62 in the 60m hurdles...won the 2017 Nebraska Class C state title in the 110m hurdles with a time of 14.50..finished fourth in the 300m hurdles with a time of 40.40 and fifth in the 400m with a time of 51.94.

Personal
Born Dec. 26, 1998...parents are Kevin and Michelle...major is agribusiness.

DALTON PETERS

Throws
RFr.
Aurora, Neb.
Aurora/Air Force

Honors
Nebraska Scholar-Athlete Honor Roll (Spring 2018)

2018 (Redshirt)
Indoor: Redshirted.

Outdoor: Redshirted.

Before Nebraska
Joined the Huskers in the spring of 2018 out of Aurora High School in Aurora, Nebraska after spending the fall semester at the Air Force Academy...recorded prep best throws of 59-11 (18.26m) in the shot put and 166-9 (50.83m) in the discus...finished second in the shot put and third in the discus at the 2017 Nebraska Class B State Championships...took fifth at the state meet in the shot put in 2016.

Personal
Born Aug. 11, 1998...parents are Gary and Shari...major is mechanized systems management.

ZACH PODRAZA

Combined Events
So.
Scripps Ranch, Calif.
Scripps Ranch

Personal Bests
Indoor
Heptathlon: 5,056 (2/2-2/3/18)
60m: 7.33 (2/2/18)
1,000m: 2:55.40 (2/3/18)
60m Hurdles: 8.64 (2/3/18)
High Jump: 6-2 (1.88m) (2/2/18)
Pole Vault: 15-7 3/4 (4.77m) (2/3/18)
Long Jump: 21-1 1/4 (6.43m) (1/12/18)
Shot Put: 37-8 1/2 (11.49m) (2/2/18)
Outdoor
Decathlon: 6,850 (5/11-5/12/18)
100m: 11.36w (4/18/18)
400m: 51.70 (5/11/18)
1,500m: 5:02.21 (4/19/18)
110m Hurdles: 15.11w (4/13/17)
High Jump: 6-6 (1.98m) (3/31/17)
Pole Vault: 15-3 1/2 (4.66m) (4/8/17)
Long Jump: 21-10 1/4 (6.66m) (4/18/18)
Shot Put: 39-5 (12.01m) (5/11/18)
Discus: 130-7 (39.81m) (5/12/18)
Javelin: 205-0 (62.48m) (4/27/18)

Honors
Academic All-Big Ten (2018)
USTFCCCA All-Academic (2018)
Nebraska Scholar-Athlete Honor Roll (Fall 2016, 2017; Spring 2017, 2018)
Tom Osborne Citizenship Team (2017)

2018 (Redshirt/Freshman)
Indoor: Redshirted...competing unattached, scored 5,056 points in the heptathlon at the Frank Sevigne Husker Invitational to finish ninth...set new best indoor marks in all seven heptathlon events.

Outdoor: Scored 6,850 points in the decathlon to finish eighth at the Big Ten Outdoor Championships, a new personal-best...also competed in the individual javelin throw, placing 10th with a mark of 198-9 (60.57m)...competed in the javelin at the NCAA West Preliminary Round, finishing 41st...set new outdoor PRs in seven of the 10 decathlon events.

2017 (Freshman/Redshirt)
Indoor: Scored 4,083 in the heptathlon at the Frank Sevigne Husker Invitational.

Outdoor: Redshirted...competing unattached in the decathlon, scored 6,314 points at the Reivers April Fools Classic to win the event...set season-bests in nine of 10 decathlon events.

Before Nebraska
Attended Scripps Ranch High School in Scripps Ranch, California....placed second in the decathlon at the Arcadia Invitational in 2016 with 6,314 points ...set prep bests of 42-8 (13.00m) in the triple jump, 6-3 1/2 (1.91m) in the high jump, 14-8 (4.47m) in the pole vault and 5:06.41 in the 1,500m...also played football at Scripps Ranch.

Personal
Born July 7, 1997...parents are Tim and Kathy...major is business administration.

SPENCER POWELL

Pole Vault
Jr.
McCook, Neb.
McCook

Personal Bests
Indoor
Pole Vault: 17-0 (5.18m) (2/23/18)
Outdoor
Pole Vault: 16-9 1/4 (5.11m) (4/27/18)

Honors
Academic All-Big Ten (2017, 2018)
USTFCCCA All-Academic (2018)
Nebraska Scholar-Athlete Honor Roll (Fall 2015, 2016, 2017; Spring 2016, 2018)

2018 (Sophomore)
Indoor: Finished fourth in the pole vault at the Big Ten Indoor Championships with a PR of 17-0 (5.18m)...was the runner-up at the Graduate Classic and placed fourth at the Nebraska Tune-Up.

Outdoor: Placed 14th at the Big Ten Outdoor Championships in the pole vault with a mark of 16-4 3/4 (5.00m)...set an outdoor personal best of 16-9 1/4 (5.11m) to finish fourth at the Texas Tech Corky/Crofoot Shootout...finished 29th at the NCAA West Preliminary Round.

2017 (Redshirt Freshman)
Indoor: Placed 14th in the pole vault at the Big Ten Indoor Championships with a bar of 15-10 1/2 (4.84m)...set an indoor season best of 16-2 3/4 (4.95m) at the Frank Sevigne Husker Invitational.

Outdoor: Competed in six meets...placed third and set a personal best at the John Jacobs Invitational with a mark of 16-3 1/2 (4.97m)...took second in the pole vault at three meets.

2016 (Redshirt)
Indoor: Redshirted...competing unattached, cleared a season-best 15-2 1/4 (4.63m) at the Prairie Wolf Invitational.

Outdoor: Redshirted...competing unattached, cleared 15-3 3/4 (4.67m) in the pole vault at the Nebraska Invitational.

Before Nebraska
Attended McCook High School in Nebraska...as a senior, was the Class B pole vault state runner-up after clearing 14-8 (4.47m)...set a prep best of 15-9 (4.80m) at the Dutch Zorn Invite...won the GNAC Conference title...as a junior, was the Class B pole vault state champion and district champion.

Personal
Born Feb. 6, 1997...parents are Mikel and Tammy...major is nutrition, exercise and health science.

JP RETHWISCH

Sprints
Fr.
Iowa City, Iowa
Iowa City

Before Nebraska
Attended Iowa City High School in Iowa...anchored City High's 4x800m relay to the Class 4A state title as a senior...finished eighth in the 800m at the Drake Relays... ran a best 800m open time of 1:58.64 and ran a 1:55.84 split in the 4x800m relay.

Personal
Born John Paul Rethwisch on March 17, 2000...parents are David and Ellen...major is finance.

DYLAN REYNOLDS

Jumps
RFr.
Broken Bow, Neb.
Broken Bow

Honors
Nebraska Scholar-Athlete Honor Roll (Fall 2017; Spring 2018)
Brook Berringer Citizenship Team (2018)
Tom Osborne Citizenship Team (2018)

Before Nebraska
Began his collegiate career as a redshirt wide receiver on the football team at Nebraska in 2017-18...switched to track and field in 2018-19...attended Broken Bow High School in Nebraska...was the Nebraska C1 long jump state champion as a senior with a mark of 22-7 1/2 (6.89m)...also finished fourth in the 100m (11.0) and the 200m (22.4)...set a long jump PR of 23-8 1/2 (7.22m) to win his district meet...was a three-year state qualifier...earned honorable-mention all-state honors in Class C1 after averaging 47.9 yards per reception and setting a Nebraska Class C1 record with a 98-yard kick return for a touchdown.

Personal
Born June 27, 1998...parents are Todd and Lori.

JARED SEAY

Combined Events
Sr.
Ankeny, Iowa
Johnston/Iowa Central CC

Personal Bests
Indoor
60m: 7.10 (2/2/18)
60m Hurdles: 8.17(2/2/18)
1,000m: 2:56.83o (2/24/18)
High Jump: 6-10 1/4 (2.09m) (2/23/18)
Pole Vault: 15-0 (4.57m) (2/3/18)
Long Jump: 23-8 (7.21m) (2/23/18)
Shot Put: 41-10 1/2 (12.76m) (2/16/18)
Heptathlon: 5,634 (2/23-24/18)
Outdoor
100m: 10.85 (4/6/18)
200m: 22.34 (5/5/18)
400m: 49.06 (4/6/18)
110m Hurdles: 14.60 (4/7/18)
High Jump: 6-8 (2.03m) (5/13/18)
Long Jump: 22-5 3/4 (6.85m) (4/18/18)
Shot Put: 42-9 1/2 (13.04m) (4/6/18)
Discus: 151-9 (46.25m) (3/24/18)
Javelin: 151-0 (46.04m) (3/23/18)
Decathlon: 6,015 (4/6-7/18)

Honors
Tom Osborne Citizenship Team (2018)

2018 (Junior)
Indoor: Finished fifth in the heptathlon at the Big Ten Indoor Championships with a score of 5,634 to place fifth, good for No. 4 in NU history...set personal-bests in eight events...placed third at the Graduate Classic in the DMR with a time of 10:27.42.

Outdoor: Placed 10th in the high jump with a leap of 6-8 (2.03m) at the Big Ten Outdoor Championships...set PRs in nine events...finished sixth in the 110m hurdles with a time of 14.62 at the Pac-12 vs. Big Ten Invitational...also placed sixth in the 200m at the Nebraska Invitational with a PR time of 22.34.

Before Nebraska
Attended Iowa Central CC after a prep career at Johnston High School in Iowa...was the NJCAA indoor national champion in the heptathlon in 2017 with 5,413 points...finished second in the decathlon at the NJCAA Outdoor Championships in 2017 with 7,038 points...was the Region XI decathlon champion...at Johnston, won the 4-A high jump state title in 2014 and 2015, clearing 6-9 (2.05m) as a senior...finished fourth in the 200m and sixth in the 100m as a senior...also played football.

Personal
Born April 8, 1997.

JAKE SELLON

Pole Vault
Fr.
Fremont, Neb.
Fremont

Before Nebraska
Joined the Huskers from Fremont, Nebraska...set a prep best of 16-0 (4.87m) in the pole vault at the 2018 Fremont Invite, where he won the title...broke the school record in the pole vault to rank seventh all-time in Nebraska high school history.

Personal
Born July 9, 1999...parents are Dave and Jill...major is undecided.

ALEC SERY

Distance
Sr.
Woolwich Township, N.J.
Kingsway Regional

Personal Bests
Indoor
Mile: 4:19.05 (2/19/16)
3,000m: 8:33.92 (2/19/16)
5,000m: 14:43.84 (2/5/16)
Outdoor
1,500m: 4:05.22 (5/9/15)
3,000m: 8:50.02 (5/2/15)
5,000m: 15:10.16 (4/21/18)
10,000m: 31:50.08 (4/1/16)
3,000m Steeplechase: 9:38.98 (4/13-14/18)

Honors
Academic All-Big Ten (2018)
Nebraska Scholar-Athlete Honor Roll (Fall 2014; Spring 2015, 2017)
Tom Osborne Citizenship Team (2017)

2018 (Junior)
Indoor: Finished ninth in the 5,000m with a time of 15:17.99 at the Frank Sevigne Husker Invite.

Outdoor: Set personal-bests in three events...placed third in the 3,000m steeplechase with a time of 9:38.98 at the John McDonnell Invitational...ran a PR time of 15:10.16 in the 5,000m at the Kansas Relays.

2017 (Redshirt)
Indoor: Redshirted...competed unattached in the 3,000m at the Nebraska Tune-Up, running 8:43.43.

Outdoor: Redshirted...competed unattached in two meets.

2016 (Sophomore)
Indoor: Competed in six indoor meets...set indoor personal bests in the mile (4:19.05), 3,000m (8:33.92) and 5,000m (14:43.84)...finished fourth in the 3,000m at the Holiday Inn Invitational...placed fourth in the 5,000m at the Mark Colligan Memorial.

Outdoor: Posted a 10,000m PR of 31:50.08 at the San Francisco State Distance Carnival, his only meet of the outdoor season.

2015 (Freshman)
Indoor: Competed in six meets...set season bests in the mile (4:22.55), 3,000m (8:45.92) and 5,000m (15:09.24)...placed second in the unseeded 5,000m at the Frank Sevigne Husker Invite.

Outdoor: Competed in three meets...set a season-best in the 1,500m (4:05.22) to finish eighth at the Nebraska Invite...also posted an outdoor 3,000m PR of 8:50.02 at the Musco Invitational.

Before Nebraska
Finished fourth (9:35.76) in the 3,200m run at the 2013 NJSIAA Group 3 Outdoor Track and Field Championships...posted a season-best 3,200m time outdoors (9:32.08) on his way to an eighth-place finish at the NJSIAA Group 4 Championships in 2014...also was a member of the 4x800m relay team that finished fourth at the state championships....covered two miles in 9:31.58 to finish third at the 2014 Eastern States Indoor Championships.

Personal
Born May 20, 1996...parents are Jim and Nancy...major is civil engineering.

LUKE SIEDHOFF

Hurdles
Jr.
Crete, Neb.
Crete

Personal Bests
Indoor
60m Hurdles: 7.91 (1/27/18)
60m: 7.34 (1/30/16)
200m: 23.27 (1/19/18)
Outdoor
110m Hurdles: 13.71pw (6/6/18)
200m: 23.15w (4/15/17)

Honors
All-America First Team (110m Hurdles - 2018 Outdoor)
Big Ten Distinguished Scholar (2017, 2018)
Academic All-Big Ten (2017, 2018)
Nebraska Scholar-Athlete Honor Roll (Fall 2015, 2016, 2017; Spring 2016, 2017, 2018)
USTFCCCA All-Academic Team (2017, 2018)
Tom Osborne Citizenship Team (2018)

2018 (Sophomore)
Indoor: Took fifth in the 60m hurdles at the Big Ten Championships with a time of 7.94...placed second in the 60m hurdles ...was third at the Air Force Invitational in the 60m hurdles with a PR time of 7.91...placed fourth at the Iowa State Classic in the 60m hurdles...set a personal best with a time of 23.27 in the 200m at the Prairie Wolf Invitational.

Outdoor: Earned first-team All-America honors in the 110m hurdles after placing seventh with a time of 13.99 at the NCAA Outdoor Championships...advanced to the final in the 110m hurdles at the NCAA Championships after running a wind-aided personal-best 13.71 in the semifinal round, good for No. 5 in NU history for wind-aided times ...finished fifth at the Big Ten Championships in the 110m hurdles with a wind-legal PR of 13.72, which ranked 10th all-time in school history...advanced to the NCAA Championships for the first time after placing fifth at the NCAA West Preliminary Round in the 110m hurdles with a time of 13.72...won the 110m hurdles title at the Kansas Relays...placed second in the 110m hurdles at the Texas Tech Corky/Crofoot Shootout...finished fourth in the 110m hurdles at the John McDonnell Invitational.

2017 (Redshirt Freshman)
Indoor: Finished 13th in the 60m hurdles at the Big Ten Indoor Championships after posting a season-best time of 8.14 in the prelims...won the 60m hurdles at the Holiday Inn Invitational in 8.28, and was third at the Nebraska Tune-Up with a time of 8.19.

Outdoor: Placed eighth in the 110m hurdles at the Big Ten Outdoor Championships with a wind-aided time of 14.01...set a wind-aided season-best of 14.00 at the NCAA West Preliminary Round to finish 14th, narrowly missing a qualifying spot for the NCAA Championships...ran the 200m in a wind-aided personal-best 23.15 at the Tom Botts Invitational...won the 110m hurdles titles at the Nebraska Invitational (14.20) and Tom Botts Invitational (14.43w).

2016 (Redshirt)
Indoor: Redshirted...competing unattached, posted a 60m hurdles time of 8.21 at the Nebraska Tune-Up...recorded a time of 7.34 in the 60m at the Concordia Classic...ran 23.57 in the 200m at the Nebraska Tune-Up.

Outdoor: Redshirted...competing unattached, set a wind-aided season best of 14.26 in the 110m hurdles at the Kansas Relays...at the same meet, clocked a wind-legal time of 14.39.

Before Nebraska
Attended Crete High School in Nebraska...won the all-class 110m hurdles at the Nebraska state meet with a time of 14.08 as a senior in 2015...was fourth in Class B in the 300m with a time of 39.98...was also the Class B state champion in the 110m hurdles in 2014 and 2013...set a 110m hurdles prep best of 13.90...also ran a PR 39.66 in the 300m hurdles...ran 8.51 in the 60m hurdles in an indoor meet.

Personal
Born March 21, 1997...parents are Bob and Judy...majors are biology and spanish.

GEORGE SILIMAN

Hurdles
RFr.
Grand Island, Neb.
Grand Island

Personal Bests
Indoor
60m Hurdles: 8.51 (2/16/18)
Outdoor
110m Hurdles: 14.35 (HS)

Honors
Nebraska Scholar-Athlete Honor Roll (Fall 2017; Spring 2018)
Tom Osborne Citizenship Team (2018)

2018 (Redshirt)
Indoor: Redshirted...competing unattached, posted a time of 8.51 in the 60m hurdles at the Nebraska Tune-Up.

Outdoor: Redshirted...ran a wind-aided time of 14.62 competing unattached in the 110m hurdles at the Prairie Wolf Invitational.

Before Nebraska
Attended Grand Island High School in Nebraska...posted a 110m hurdles prep best of 14.35...was the 110m hurdles and 300m hurdles Class A state runner-up as a senior... took third in the 110m hurdles as a junior...helped the 4x100m relay to a runner-up finish at the state meet.

Personal
Born Nov. 27, 1998...mother is Esterina.

JACK SLAGLE

Distance
Fr.
Omaha, Neb.
Creighton Prep

Before Nebraska
Joined the Huskers from Creighton Prep...set a personal-best time of 4:20.78 in the 1,600m at the 2017 Omaha Metro Conference Championships, where he finished third...finished fourth in the 3,200m at the 2017 Omaha Metro Conference Championships, setting a personal-best time of 9:28.03...recorded a personal best in the 5,000m of 16:09...placed third at the 2017 Class A state cross country meet with a time of 16:19.7 in the 5K cross country race.

Personal
Born Aug. 18, 1999...parents are Jay and Jeana...major is accounting.

MAKIYAH SMALLWOOD

Hurdles
So.
Michigan City, Ind.
Michigan City

Personal Bests
Indoor
60m Hurdles: 8.12p (2/23/18)
200m: 23:55 (1/13/18)
Outdoor
110m Hurdles: 14.56 (5/5/18)

Honors
Tom Osborne Citizenship Team (2018)

2018 (Freshman)
Indoor: Finished 18th in the 60m hurdles at the Big Ten Indoor Championships with a personal-best time of 8.12...ran a PR in the 200m with a time of 23.55 at the Graduate Classic...finished third in the 60m hurdles at the Nebraska Tune-Up.

Outdoor: Ran a season-best time of 14.56 in the 110m hurdles at both the Nebraska Invitational and Texas Tech Corky/Crofoot Shootout to finish third and fifth, respectively.

Before Nebraska
Attended Michigan City High School in Michigan City, Indiana...won the 110m hurdles title at the Indiana state championships...set a personal best of 14.11 in the 110m hurdles and 6-4 (1.93m) in the high jump.

Personal
Born March 23, 1998...parents are James and Sonia Cazy...major is undeclared.

BAILEY TIMMONS

Distance
So.
Lone Tree, Colo.
Rock Canyon

Personal Bests
Indoor
Mile: 4:15.09 (2/16/18)
3,000m: 8:26.95 (1/12/18)
5,000m: 14:42.34o (2/9/18)
Outdoor
1,500m: 3:59.08 (5/5/18)
3,000m: 8:45.49 (4/14/18)
5,000m: 15:12.88A (4/27/18)
10,000m: 32:25.39 (3/30/18)

Honors
Nebraska Scholar-Athlete Honor Roll (Fall 2017; Spring 2018)
Tom Osborne Citizenship Team (2018)

2018 (Freshman)
Indoor: Placed 25th in the 5,000m at the Big Ten Indoor Championships with a time of 14:50.09...ran a PR in the mile to finish third at the Nebraska Tune-Up with a time of 4:15.09...set a personal best of 8:26.95 in the 3,000m to finish fourth at the Frank Sevigne Husker Invite...ran a PR of 14:42.34 at the Iowa State Classic in the 5,000m.

Outdoor: Set personal-bests in four events...posted a PR of 3:59.08 in the 1,500m to finish fourth at the Nebraska Invitational...ran a time of 8:45.49 in the 3,000m to finish fifth at the John McDonnell Invitational...clocked a time of 15:12.88A in the 5,000m to finish fourth at the Texas Tech Corky/Crofoot Shootout...ran a time of 32:25.39 in the 10,000m at the San Francisco State Distance Carnival.

Before Nebraska
Attended Rock Canyon High School in Lone Tree, Colorado...finished fourth in the 3,200m and fifth in the 1,600m at the Colorado 5A state meet as a senior...ran a 1,600m prep best of 4:23.24 and a 3,200m prep best of 9:30.43...in cross country, set a best 5K time of 15:52.04...finished fourth at the state meet as a senior.

Personal
Born June 2, 1999...parents are Chan and Jennifer.

ALEXANDER TOLLINGER

Distance
So.
Omaha, Neb.
Omaha Central

Personal Bests
Indoor
Mile: 4:28.42 (2/16/18)
3,000m: 9:09.04 (1/20/18)
5,000m: 15:46.70 (2/3/18)
Outdoor
1,500m: 4:08.71 (5/5/18)
5,000m: 15:32.03 (4/21/18)

Honors
Nebraska Scholar-Athlete Honor Roll (Fall 2017)
Tom Osborne Citizenship Team (2018)

2018 (Freshman)
Indoor: Set personal-bests in three events...clocked a time of 4:28.42 in the mile at the Nebraska Tune-Up...posted a time of 9:09.04 in the 3,000m at the Graduate Classic...ran a time of 15:46.70 in the 5,000m at the Frank Sevigne Husker Invite.

Outdoor: Set personal-bests in two events...ran a time of 4:08.71 in the 1,500m at the Nebraska Invitational...clocked a time of 15:32.03 in the 5,000m at the Kansas Relays.

Before Nebraska
Attended Omaha Central High School in Omaha, Nebraska...took seventh place at the state cross country meet as a senior with a time of 16:08.5...finished 11th at the state meet as a sophomore with a time of 16:39.6...in track and field, finished seventh at state in the 3,200m as a senior with a time of 9:28.03 and ninth in the 1,600m with a time of 4:25.6.

Personal
Born March 2, 1999...parents are John and Karen...major is business.

NOAH VELINSKY

Sprints
Fr.
Omaha, Neb.
Creighton Prep

Before Nebraska
Attended Creighton Prep...set a prep best with a time of 10.84 in the 100m at the District A-4 meet in 2017...finished sixth in the 100m at the 2018 NSAA Class A State Championships with a time of 11.04...won the 100m at the 2018 District A-4 meet with a time of 10.95.

Personal
Born April 14, 2000...parents are Kerrie and Casey...major is business.

CALE WAGNER

Combined Events
Jr.
Seward, Neb.
Seward

Personal Bests
Indoor
Heptathlon: 5,449 (2/23-24/18)
60m: 6.98 (2/9/18)
1,000m: 2:28.24 (1/30/16)
60m Hurdles: 8.48 (2/24/18)
High Jump: 6-6 1/4 (1.99m) (1/29/16)
Pole Vault: 14-0 (4.27m) (2/3/18)
Long Jump: 23-11 1/2 (7.30m) (1/29/16)
Shot Put: 44-5 1/2 (13.55m) (2/16/18)
Outdoor
Decathlon: 7,292 (4/6-4/7/18)
100m: 10.67 (6/24/16)
Long Jump: 24-4 1/2 (7.43m)w (6/24/16)
Shot Put: 44-2 3/4 (13.48m) (5/11/18)
High Jump: 6-6 3/4 (2.00m) (6/24/16)
400m: 49.52 (7/19/16)
110m Hurdles: 15.42 (3/24/18)
Discus: 129-6 (39.48m) (4/7/18)
Pole Vault: 14-4 (4.37m) (4/7/18)
Javelin: 181-10 (55.42m) (5/12/18)
1,500m: 4:35.67 (7/20/16)

Honors
USA Junior Outdoor Decathlon Champion (2016)
Nebraska Scholar-Athlete Honor Roll (Fall 2017; Spring 2016)

2018 (Sophomore)
Indoor: Finished eighth in the heptathlon at the Big Ten Indoor Championships with a personal-best score of 5,449...ran a PR of 6.98 in the 60m at the Gorilla Classic...cleared 14-0 (4.27m) in the pole vault at the Frank Sevigne Husker Invite...placed fourth in the long jump at the Nebraska Tune-Up with a leap of 22-9 (6.93m).

Outdoor: Placed sixth in the decathlon with a score of 7,102 at the Big Ten Outdoor Championships...finished fifth in the decathlon at the Spec Towns Invite with a score of 7,292, good for No. 10 in NU history...recorded a personal-best time of 15.42 in the 100m hurdles at the Pac-12 vs. Big Ten Invitational...finished fourth in the javelin throw at the Nebraska Invitational with a launch of 171-10 (52.38m).

2017 (Freshman/Redshirt)
Indoor: Competed in three meets in the shot put, posting a season best of 43-3 3/4 (13.20m) at the adidas Classic.

Outdoor: Competed in one meet, the season-opening Pac-12 vs. Big Ten Invitational... set a season-best in the discus of 126-7 (38.59m)...received a medical hardship.

2016 (Redshirt/Freshman)
Indoor: Redshirted...competing unattached, won the heptathlon at the Concordia Classic with 5,347 points.

Outdoor: Pulled his redshirt to compete at the Big Ten Outdoor Championships and finished eighth in the decathlon with 7,057 points...won the USA Junior Outdoor Championships decathlon with 7,532 points to advance to the IAAF World U20 Championships in Poland...his 7,532 points earned him the No. 9 ranking in the world for U20 athletes at the time...set season bests in eight of the decathlon events...scored 7,510 points at the IAAF World U20 Championships to finish eighth in the decathlon... set season bests in the javelin, 173-4 (52.84m), and 1,500m, 4:35.67.

Before Nebraska
Joined the Huskers from Seward High School...won the Nebraska Class B long jump title as a senior with a jump of 21-11...also won the 300m hurdles state title in a prep-best 38.90...was the state high jump runner-up, clearing 6-4 (1.93m)...set prep bests of 10.98 in the 100m dash, 6-5 (1.96m) in the high jump and 22-11 1/2 (7.00m) in the long jump.

Personal
Born July 25, 1997...parents are Brad and Cindy...major is finance.

GIVON WASHINGTON

Sprints
So.
Argyle, Texas
Liberty Christian

Personal Bests
Indoor
200m: 22.13 (2/17/17)
400m: 48.91 (1/20/17)
Outdoor
200m: 21.1 (HS)
400m: 48.1 (HS)

Honors
Big Ten Distinguished Scholar (2018)
Academic All-Big Ten (2018)
Nebraska Scholar-Athlete Honor Roll (Fall 2016, 2017; Spring 2017, 2018)
Tom Osborne Citizenship Team (2017, 2018)

2018 (Freshman)
Indoor: Won the 4x400 with a time of 3:12.79 at the Mark Colligan Memorial.

2017 (Redshirt)
Indoor: Redshirted...competed unattached in four meets...set best times of 48.91 in the 400m to place second at the Prairie Wolf Invitational and 22.13 in the 200m at the Nebraska Tune-Up.

Outdoor: Redshirted...competed unattached in three meets...won the Prairie Wolf Invite 200m title in 22.47 and was second in the 400m at the Nebraska Invitational in 48.56... posted a season best of 21.88 in the 200m at the Husker Spring Invitational.

Before Nebraska
Attended Liberty Christian School in Argyle, Texas...set high school PRs in the 200m (21.1) and 400m (48.1) at the 2015 Texas Association of Private and Parochial Schools Track & Field Championships, winning the gold in both events as a junior...also won the 200m and 400m at the TAPPS 5A North Regional.

Personal
Born Dec. 25, 1997...parents are George and Kylee...major is business administration.

MALCOLM WHITE

Sprints
Gr./Sr.
Katy, Texas
James E. Taylor

Personal Bests
Indoor
60m: 6.73 (1/23/16)
200m: 21.07 (1/23/16), 20.94o (2/27/16)
Outdoor
100m: 10.20 (5/7/16)
200m: 20.60 (5/14/16)

Honors
USTFCCCA Honorable Mention (4x100m Relay - 2016 Outdoor)
All-Big Ten Second Team (100m - 2016 Outdoor; 4x100m Relay - 2016 Outdoor; 200m - 2016 Indoor)
Nebraska Scholar-Athlete Honor Roll (Fall 2016; Spring 2018)
Big Ten Athlete of the Week (5/11/16)

2018 (Senior/Junior)
Indoor: Finished 21st in the 60m at the Big Ten Indoor Championships with a time of 6.99...finished second in both the 60m and 200m at the Nebraska Tune-Up.

Outdoor: Won the 4x100 with a time of 40.82 at the Kansas Relays.

2017 (Junior/Redshirt)
Indoor: Finished 24th in the 60m at the Big Ten Indoor Championships in 6.99...battled an injury throughout the season and raced just six times...finished second in the 60m (6.89) and the 200m (21.75) at the Nebraska Tune-Up.

Outdoor: Competed in two outdoor meets before an injury resulted in a medical hardship.

2016 (Sophomore)
Indoor: Was the Big Ten runner-up in the 200m with a personal-best time of 20.94 on the oversized track in Geneva, Ohio...set a personal best of 21.07 to win the Mark Colligan Memorial, which ranks sixth in school history...placed seventh in the 60m at the Big Ten Championships with a time of 6.79 in the finals...posted a 60m personal best of 6.73 at the Mark Colligan Memorial, the No. 10 mark in NU indoor history.

Outdoor: Finished second in the 100m and 4x100m relay, as well as third in the 200m at the Big Ten Outdoor Championships...earned second-team All-Big Ten honors in the 100m and 4x100m relay...sprinted a 100m PR of 10.20 to win the Nebraska Invitational with the No. 2 time in school history...posted a 200m PR of 20.60 in prelims at the Big Ten meet to move to No. 3 in NU outdoor history...finished 18th with the 4x100m relay at the NCAA Outdoor Championships (40.49) to earn USTFCCCA honorable mention... won six event titles during the season, including the 100m, 200m and 4x100m at the Pac-12 vs. Big Ten Invitational...named the Big Ten Track Athlete of the Week on May 11.

2015 (Freshman)
Indoor: Finished 19th in the 60m at the Big Ten Indoor Championships in 6.90...placed 20th in the 200m (22.16)...won the Nebraska Tune-Up 200m title with an indoor-best time of 21.50...ran a 60m season best of 6.88 to place fourth at the adidas Classic.

Outdoor: Competed in five meets but battled an injury throughout the season...ran 11.73 in the 100m to finish 26th at the Big Ten Outdoor Championships...opened the outdoor season by winning the 200m title at the Pac-12 vs. Big Ten Invitational with an outdoor season best of 21.21...placed fifth in the 100m with a 10.66...won the Husker Spring Invitational 100m with a time of 10.52...won 4x100m titles at the Pac-12 vs. Big Ten Invitational, Husker Spring Invitational and Nebraska Invitational.

Before Nebraska
Competed for James E. Taylor High School in Katy, Texas, and placed second at the Texas 5A Championships in the 100m...prep best in the 100m was 10.38...was the Texas Relays 100m champion in 2014.

Personal
Born Sept. 26, 1995...parents are Vincent and Janet...major is child, youth & family studies.

SIMON WIEDEL

Jumps
So.
Hebron, Neb.
Thayer Central

Personal Bests
Indoor
60m: 7.04 (1/13/17)
200m: 22.43 (1/14/17)
Outdoor
100m: 10.6 (HS)
200m: 21.85 (5/6/17)
Long Jump: 22-0 3/4 (6.72m) (4/8/17)

Honors
Big Ten Distinguished Scholar (2018)
Academic All-Big Ten (2018)
Nebraska Scholar-Athlete Honor Roll (Fall 2016, 2017; Spring 2017, 2018)
Sam Foltz Hero 27 Leadership Award (2018)
Tom Osborne Citizenship Team (2017, 2018)

2018 (Freshman)
Outdoor: Finished third in the 4x100 with a time of 40.60 at the Pac-12 vs. Big Ten Invitational.

2017 (Redshirt)
Indoor: Redshirted...competing unattached, set indoor collegiate bests of 7.04 in the 60m and 22.43 in the 200m at the Holiday Inn Invitational.

Outdoor: Redshirted...competing unattached, set a PR of 21.85 in the 200m at the Nebraska Invitational...won the 100m at the Nebraska Invitational in 10.85...ran the 100m in 10.82 at the Husker Spring Invitational...posted a long jump of 22-0 3/4 (6.72m) at the Husker Spring Invitational.

Before Nebraska
Attended Thayer Central High School in Hebron, Nebraska...set high school PRs in the 100m (10.6, a school record) and 200m (22.07)...won the 100m and finished second in the 200m at the 2015 Class C State Championships as a junior...won both the 100m and 200m state titles as a freshman in 2013, and won the 100m gold in 2014...finished runner-up in the triple jump at the state meet in 2015 with a prep-best jump of 44-7 1/2 (13.60m)...was third in the long jump (21-8 3/4, 6.62m)...helped the Titans to team state titles in 2013 and 2014.

Personal
Born May 2, 1997...parents are Kurk and Kris...older brother, Seth, competed for the Huskers from 2011-14...major is elementary education.

2018 Men's Indoor Performance List

Athlete	Time/Mark	Meet	Date	All-Time Indoor PR	All-Time Outdoor PR
60 Meters:					
1 Antoine Lloyd	6.82p	Big Ten Indoor Championships	2/23	6.74 (2/27/16)	
1. Malcolm White	6.82	Mark Colligan Memorial	1/20	6.73 (1/23/16)	
3. Mike Mitchell	6.84*	Mark Colligan Memorial	1/20	Same	
4. Isaiah Griffith	6.93* (6.89A)	Air Force Invitational	1/27	Same	
5. Cale Wagner	6.98*	Gorilla Classic	2/9	Same	
6. Mark Jarecki	7.01*	Prairie Wolf Invitational	1/19	Same	
7. Mason Hericks	7.07 (7.03A)	Air Force Invitational	1/27	7.06 (1/13/17)	
8. Jared Seay	7.10*	Frank Sevigne Husker Invitational	2/2	Same	
9. Kaiwan Culmer	7.11*	Graduate Classic	1/12	Same	
10. Cody Walton	7.19	Frank Sevigne Husker Invitational	2/2	7.16 (2/6/15)	
11. Noah Gabel	7.37	Nebraska Tune-Up	2/16	7.08 (2/3/17)	
200 Meters:					
1. Andy Neal	21.38* (21.26A)	Air Force Invitational	1/27	Same	21.12w (4/13/18)
2. Elijah Lucy	21.59*	Frank Sevigne Husker Invitational	2/3	Same	21.34 (3/24/18)
3. Mason Hericks	21.82*	Nebraska Tune-Up	2/16	Same	21.75 (HS)
4. Antoine Lloyd	22.04	Frank Sevigne Husker Invitational	2/3	21.33o (2/26/16)	20.91w (5/14/16)
5. Isaiah Griffith	22.27*	Graduate Classic	1/13	Same	
6. Mark Jarecki	22.39*	Frank Sevigne Husker Invitational	2/3	Same	21.74 (5/7/16)
7. Givon Washington	22.80 (22.68A)	Air Force Invitational	1/26	22.13 (2/17/17)	21.81 (HS)
8. Luke Siedhoff	23.27*	Prairie Wolf Invitational	1/19	Same	23.15w (4/15/17)
9. Makiyah Smallwood	23.55*	Graduate Classic	1/13	Same	
400 Meters:					
1. Andy Neal	47.19	Frank Sevigne Husker Invitational	2/2	46.35o (2/25/17)	
2. Sam Bransby	47.91	Frank Sevigne Husker Invitational	2/2	47.00o (2/24/17)	46.54A (4/28/17)
Oversized Track:					
Sam Bransby	47.35p	Big Ten Indoor Championships	2/23	47.00o (2/24/17)	46.54A (4/28/17)
600 Meters:					
1. Moujtaba Mohammed	1:17.76	Frank Sevigne Husker Invitational	2/3	1:16.55o (2/24/17)	
2. Ty Moss	1:18.67	Nebraska Tune-Up	2/16	1:16.63o (2/24/18)	
3. Sam Bransby	1:20.70	Graduate Classic	1/13	1:17.38 (2/6/16)	
4. Ryan Martins	1:27.84*	Mark Colligan Memorial	1/20	Same	
Oversized Track:					
Ty Moss	1:16.63*	Big Ten Indoor Championships	2/24	Same	
800 Meters:					
1. Ty Moss	1:51.52	Frank Sevigne Husker Invitational	2/3	1:51.20o (2/10/18)	1:48.70 (5/13/18)
2. Karson LeComte	1:54.21	Mark Colligan Memorial	1/20	1:52.67 (1/28/17)	1:54.70 (4/22/17)
3. Peter Spinks	1:59.65*	Mark Colligan Memorial	1/20	Same	2:02.59 (2:02.95A) (4/27/18)
4. Moujtaba Mohammed	1:59.71 (2:01.12A)	Air Force Invitational	1/27	1:49.82 (2/4/17)	1:48.09 (5/13/17)
5. Ryan Bates	2:03.47*	Nebraska Tune-Up	2/16	Same	2:02.55 (4/28/16)
Oversized Track:					
Moujtaba Mohammed	1:50.16p	Big Ten Indoor Championships	2/23	1:49.82 (2/4/17)	1:48.09 (5/13/17)
Ty Moss	1:51.20*	Iowa State Classic	2/10	Same	1:51.18 (5/6/17)
Jordan De Spong	1:52.82	Iowa State Classic	2/10	1:52.33 (2/19/16)	1:50.39 (2/26/15)
1,000 Meters:					
1. Moujtaba Mohammed	2:30.98	Graduate Classic	1/12	2:30.24 (1/13/17)	
2. Ryan Martins	2:40.61*	Graduate Classic	1/12	Same	
3. Cale Wagner	2:51.87	Frank Sevigne Husker Invitational	2/3	2:28.24 (1/30/16)	
4. Cody Walton	2:55.08	Frank Sevigne Husker Invitational	2/3	2:50.23o (2/27/16)	
5. Jared Seay	3:01.80	Frank Sevigne Husker Invitational	2/3	2:56.83o (2/24/18)	
Oversized Track:					
Cale Wagner	2:43.66	Big Ten Indoor Championships	2/24	2:28.24 (1/30/16)	
Cody Walton	2:53.10	Big Ten Indoor Championships	2/24	2:50.23o (2/27/16)	
Jared Seay	2:56.83*	Big Ten Indoor Championships	2/24	Same	
Mile:					
1. Jordan De Spong	4:06.41*	Frank Sevigne Husker Invitational	2/3	Same	
2. Bailey Timmons	4:15.09*	Nebraska Tune-Up	2/16	Same	
3. Austin Post	4:16.26*	Nebraska Tune-Up	2/16	Same	
4. Karson LeComte	4:16.38*	Nebraska Tune-Up	2/16	Same	
5. Patrick Letz	4:16.51	Mark Colligan Memorial	1/20	4:18.94 (2/19/16)	
6. Mark Freyhof	4:21.96*	Nebraska Tune-Up	2/16	Same	
7. Peter Spinks	4:22.41	Mark Colligan Memorial	1/20	4:13.87o (2/10/18)	
8. Ryan Martins	4:26.03*	Frank Sevigne Husker Invitational	2/3	Same	
9. Alex Tollinger	4:28.42*	Nebraska Tune-Up	2/16	Same	
Oversized Track:					
Peter Spinks	4:13.87*	Iowa State Classic	2/10	Same	
3,000 Meters:					
1. Austin Post	8:26.21	Mark Colligan Memorial	1/20	8:22.50 (2/13/16)	8:34.34 (4/11/15)
2. Bailey Timmons	8:26.95*	Graduate Classic	1/12	Same	8:45.49 (4/14/18)
3. Mark Freyhof	8:28.64*	Mark Colligan Memorial	1/20	Same	8:41.76 (4/14/18)
4. Patrick Letz	8:32.29*	Graduate Classic	1/12	Same	8:38.15 (5/2/15)
5. Peter Spinks	8:37.03*	Frank Sevigne Husker Invitational	2/3	Same	8:45.20 (5/5/18)
6. Ryan Martins	8:50.20*	Nebraska Tune-Up	2/16	Same	
7. Alec Sery	8:51.38	Nebraska Tune-Up	2/16	8:33.92 (2/19/16)	8:50.02 (5/2/15)
8. Eric Karl II	9:08.27	Mark Colligan Memorial	1/20	9:02.71 (2/17/17)	8:59.61 (5/6/17)
9. Alex Tollinger	9:09.04*	Mark Colligan Memorial	1/20	Same	

Athlete	Time/Mark	Meet	Date	All-Time Indoor PR	All-Time Outdoor PR
5,000 Meters:					
1. Alec Sery	15:17.99	Frank Sevigne Husker Invitational	2/3	14:43.84 (2/5/16)	15:10.16 (4/21/18)
2. Eric Karl II	15:21.67*	Frank Sevigne Husker Invitational	2/3	Same	15:33.98 (4/21/18)
3. Alex Tollinger	15:46.70*	Frank Sevigne Husker Invitational	2/3	Same	15:32.03 (4/21/18)
Oversized Track:					
Mark Freyhof	14:26.02*	Iowa State Classic	2/9	Same	14:41.54 (4/21/18)
Bailey Timmons	14:42.34*	Iowa State Classic	2/9	Same	15:00.47 (15:12.88A) (4/27/18)
Austin Post	14:47.42	Iowa State Classic	2/9	14:36.44 (1/23/16)	15:01.07 (4/21/18)
Patrick Letz	15:05.49	Iowa State Classic	2/9	14:54.19 (2/13/16)	15:13.78 (4/15/16)
60-Meter Hurdles:					
1. Antoine Lloyd	7.60*#	NCAA Indoor Championships	3/10	Same	
2. Luke Siedhoff	7.91*	Air Force Invitational	1/27	Same	
3. Andy Neal	7.97	Graduate Classic	1/13	7.93 (1/21/17)	
4. Makiyah Smallwood	8.12p*	Big Ten Indoor Championships	2/23	Same	
5. Dario Robinson	8.13*	Frank Sevigne Husker Invitational	2/2	Same	
6. Jared Seay	8.17*	Frank Sevigne Husker Invitational	2/2	Same	
7. Cody Walton	8.32	Frank Sevigne Husker Invitational	2/2	8.30 (1/15/16)	
8. Trey Williams	8.40*	Prairie Wolf Invitational	1/19	Same	
9. Cale Wagner	8.48*	Big Ten Indoor Championships	2/24	Same	
4x400-Meter Relay	3:08.67	Frank Sevigne Husker Invitational	2/3	3:04.83 (3/14/15)	
Bransby, Lucy, Mohammed, Neal					
Oversized Track:	3:05.53	Big Ten Indoor Championships	2/24	3:04.83 (3/14/15)	
Bransby, Lucy, Mohammed, Neal					
Distance Medley Relay	10:05.31	Graduate Classic	1/13	9:32.13 (3/9/96), 9:31.71o (3/1/13)	
LeComte, Jarecki, Moss, De Spong					
Oversized Track:	10:01.35	Big Ten Indoor Championships	2/23	9:32.13 (3/9/96), 9:31.71o (3/1/13)	
LeComte, Moss, De Spong, Spinks					
High Jump:					
1. Landon Bartel	7-3 3/4 (2.23m)*	Mark Colligan Memorial	1/20	Same	7-2 1/2 (2.17m) (5/14/17)
2. Grant Anderson	7-3 (2.21m)*	Frank Sevigne Husker Invitational	2/3	Same	7-1 3/4 (2.20m) (4/9/16)
3. Jared Seay	6-10 1/4 (2.09m)	Big Ten Indoor Championships	2/23	7-0 1/2 (2.15m) (2/11/17)	6-8 3/4 (2.05m) (5/19/17)
4. Michael Williams	6-8 3/4 (2.05m)*	Mark Colligan Memorial	1/20	Same	6-10 (2.08m) (HS)
5. Cody Walton	6-4 1/4 (1.94m)	Frank Sevigne Husker Invitational	2/2	6-7 1/2 (2.02m) (2/24/17)	6-6 1/4 (1.99m) (4/8/17)
6. Cale Wagner	6-4 1/4 (1.94m)	Frank Sevigne Husker Invitational	2/2	6-6 1/4 (1.99m) (1/29/16)	6-6 3/4 (2.00m) (6/24/16)
Pole Vault:					
1. Tyler Loontjer	17-2 3/4 (5.25m)	Nebraska Tune-Up	2/16	17-3 3/4 (5.28m)	17-4 1/2 (5.30m) (4/14/18)
2. Spencer Powell	17-0 (5.18m)*	Big Ten Indoor Championships	2/23	Same	16-9 1/4 (5.11m) (4/27/18)
3. Kevin Cahoy	16-7 1/2 (5.07m)	Frank Sevigne Husker Invitational	2/2	17-0 1/4 (5.19m) (2/24/17)	16-10 1/4 (5.14m) (5/13/18)
4. Cody Walton	15-11 3/4 (4.87m)	Frank Sevigne Husker Invitational	2/3	16-4 3/4 (5.00m) (2/25/17)	15-11 3/4 (4.87m) (4/9/17)
5. Chance Chrisman	15-7 3/4 (4.77m)*	Frank Sevigne Husker Invitational	2/2	Same	15-3 3/4 (4.67m) (5/19/16)
6. Jared Seay	15-0 (4.57m)*	Frank Sevigne Husker Invitational	2/3	Same	13-1 1/2 (4.00m) (5/7/17)
7. Cale Wagner	14-0 (4.27m)*	Frank Sevigne Husker Invitational	2/3	Same	14-4 (4.37m) (4/7/18)
Long Jump:					
1. Isaiah Griffith	24-7 3/4 (7.51m)*	Graduate Classic	1/12	Same	25-3 1/4 (7.70m)w (5/25/17)
2. Mike Mitchell	24-5 3/4 (7.46m)*	Big Ten Indoor Championships	2/23	Same	23-10 1/2 (7.28m) (HS, 2016)
3. Elijah Lucy	24-5 (7.44m)	Big Ten Indoor Championships	2/23	24-10 (7.57m) (2/26/16)	24-11 1/4 (7.60m) (3/25/17)
4. Jared Seay	23-8 (7.21m)	Big Ten Indoor Championships	2/23	23-8 3/4 (7.23m) (3/3/17)	22-6 1/2 (6.87m) (5/20/17)
5. Cale Wagner	23-2 1/2 (7.07m)	Frank Sevigne Husker Invitational	2/2	23-11 1/2 (7.30m) (1/29/16)	24-4 1/2 (7.43m)w (6/24/16)
6. Cody Walton	23-2 (7.06m)*	Big Ten Indoor Championships	2/23	Same	24-5 1/2 (7.45m) (4/6/18)
7. Tre Mitchell	22-10 (6.96m)*	Frank Sevigne Husker Invitational	2/2	Same	24-11 1/4 (7.60m)
8. Kaiwan Culmer	22-9 1/4 (6.94m)*	Frank Sevigne Husker Invitational	2/2	Same	23-5 1/2 (7.15m)w (4/13/18)
9. Noah Gabel	21-2 (6.45m)	Gorilla Classic	2/9	23-11 (7.29m) (2/24/17)	24-7 1/4 (7.50m)w (4/28/17)
Triple Jump:					
1. Kaiwan Culmer	52-9 1/4 (16.08m)*	Big Ten Indoor Championships	2/24	Same	54-2 1/2 (16.52m)# (6/22/18)
2. Isaiah Griffith	51-11 1/4 (15.83m)*	Big Ten Indoor Championships	2/24	Same	53-2 1/4 (16.21m)w (6/24/17)
3. Jace Anderson	48-8 1/4 (14.84m)	Frank Sevigne Husker Invitational	2/3	50-3 1/2 (15.33m) (2/25/17)	50-0 3/4 (15.26m) (4/27/18)
Shot Put:					
1. Burger Lambrechts	59-8 1/4 (18.19m)*	Mark Colligan Memorial	1/20	Same	62-5 (19.02m) (4/27/18)
2. Nick Coghill	57-10 1/2 (17.64m)*	Frank Sevigne Husker Invitational	2/3	Same	59-1 1/14 (18.01m) (4/28/17)
3. Grady Leonard	56-0 1/2 (17.08m)*	Big Ten Indoor Championships	2/24	Same	
4. Kino Dunkley	54-6 (16.61m)*	Frank Sevigne Husker Invitational	2/3	Same	51-5 1/2 (15.68m) (4/22/17)
5. Cody Walton	47-7 1/4 (14.51m)*	Frank Sevigne Husker Invitational	2/2	Same	47-4 1/4 (14.43m) (4/6/18)
6. Cale Wagner	44-5 1/2 (13.55m)*	Big Ten Indoor Championships	2/23	Same	44-2 3/4 (13.04m) (5/11/18)
7. Jared Seay	41-10 1/2 (12.76m)	Nebraska Tune-Up	2/16	43-7 1/4 (13.29m) (3/3/17)	42-11 3/4 (13.10m) (5/19/17)
Weight Throw:					
1. Nick Percy	71-2 (21.69m)*#	Gorilla Classic	2/9	Same	
2. Chris Daniels	63-0 1/4 (19.21m)*	Nebraska Tune-Up	2/16	Same	
3. Edward Jeans	58-8 1/2 (17.89m)*	Air Force Invitational	1/26	Same	
Heptathlon:					
1. Jared Seay	5,634*	Big Ten Indoor Championships	2/23-24	Same	
2. Cody Walton	5,619	Frank Sevigne Husker Invitational	2/2-3	5,672 (2/24-25/17)	
3. Cale Wagner	5,449*	Big Ten Indoor Championships	2/23-24	Same	

Key
* = Indoor PR # = school record p = prelims q = qualifying A = altitude o = oversized w = wind-aided

2018 Indoor Honors

First-Team All-Americans (1)
Antoine Lloyd: 60m Hurdles (2nd, 7.60)

Big Ten Champions (3)
Landon Bartel: High Jump (7-2 1/4, 2.19m)
Kaiwan Culmer: Triple Jump (52-9 1/4, 16.08m)
Antoine Lloyd: 110m Hurdles (7.68)

School Records (2)
Nick Percy (Weight Throw: 71-2, 21.69m)
Antoine Lloyd (60m Hurdles: 7.60)

2018 Men's Outdoor Performance List

Athlete	Time/Mark	Wind	Meet	Date	All-Time Indoor PR	All-Time Outdoor PR
100 Meters:						
1. Malcolm White	10.63	-0.1	Pac-12 vs. Big Ten Invite	3/24		10.20 (5/7/16)
2. Antoine Lloyd	10.69p	+0.5	Big Ten Outdoor Championships	5/12		10.38w (5/17/15)
3. Mason Hericks	10.85	+0.1	Texas Tech Corky/Crofoot Shootout	4/27		10.68w (4/21/18)
3. Jared Seay	10.85*	+1.0	Spec Towns Invitational	4/6		Same
5. Cale Wagner	10.90	+1.0	Spec Towns Invitational	4/6		10.67 (6/24/16)
6. Cody Walton	11.19	+1.0	Spec Towns Invitational	4/6		10.98w (5/13/16)
7. Trey Williams	11.29	+0.2	Texas Tech Corky/Crofoot Shootout	4/27		11.07w (4/21/18)
8. Simon Wiedel	11.32	-0.5	Pac-12 vs. Big Ten Invite	3/24		10.6 (HS)
9. Zach Podraza	11.49	+0.6	Big Ten Outdoor Championships	5/11		11.36w (4/18/18)
wind-aided						
Antoine Lloyd	10.67	+2.5	Nebraska Invitational	5/5		10.38w (5/17/15)
Mason Hericks	10.68*	+3.1	Kansas Relays	4/21		Same
Mark Jarecki	10.94*	+2.5	Nebraska Invitational	5/5		Same
Trey Williams	11.07*	+3.1	Kansas Relays	4/21		Same
Zach Podraza	11.36*	+2.7	Kansas Relays	4/18		Same
200 Meters:						
1. Elijah Lucy	21.34*	-0.4	Pac-12 vs. Big Ten Invite	3/24	21.59 (2/3/18)	Same
2. Sam Bransby	21.48* (21.41A)	+0.5	Texas Tech Corky/Crofoot Shootout	4/27	22.00 (1/31/15)	Same
3. Mason Hericks	21.55 (21.48A)	+1.0	Texas Tech Corky/Crofoot Shootout	4/27	21.82 (2/16/18)	21.42w (4/13/18)
4. Andy Neal	21.61	+1.2	Nebraska Invitational	5/5	21.26A (1/27/18)	21.12w (4/13/18)
5. Mark Jarecki	21.89	+1.7	Nebraska Invitational	5/5	22.39 (2/3/18)	21.74 (5/7/16)
6. Jared Seay	22.34*	+1.7	Nebraska Invitational	5/5	22.43 (2/13/16)	Same
wind-aided						
Andy Neal	21.12*	+3.5	John McDonnell Invitational	4/13	21.26A (1/27/18)	Same
Malcolm White	21.20	+3.5	John McDonnell Invitational	4/13	20.94o (2/27/16)	20.60 (5/14/16)
Mason Hericks	21.42*	+6.0	John McDonnell Invitational	4/13	21.82 (2/16/18)	Same
400 Meters:						
1. Sam Bransby	47.06 (46.95A)		Texas Tech Corky/Crofoot Shootout	4/27	47.00o (2/24/17)	46.54A (4/28/17)
2. Ty Moss	48.55*		Nebraska Invitational	5/5		Same
3. Jared Seay	49.06*		Spec Towns Invitational	4/6	52.61 (1/30/16)	Same
4. Mark Jarecki	49.88		Kansas Relays	4/21	49.92 (2/3/17)	48.16 (5/24/14)
5. Cale Wagner	51.10		Spec Towns Invitational	4/6		49.52 (7/19/16)
6. Zach Podraza	51.70*		Big Ten Outdoor Championships	5/11		Same
800 Meters:						
1. Moujtaba Mohammed	1:48.25p		Big Ten Outdoor Championships	5/12	1:49.82 (2/4/17)	1:48.09 (5/13/17)
2. Ty Moss	1:48.70*		Big Ten Outdoor Championships	5/13	1:51.20o (2/10/18)	Same
3. Karson LeComte	1:57.81		Nebraska Invitational	5/5	1:52.67 (1/28/17)	1:54.70 (4/22/17)
4. Peter Spinks	2:02.59* (2:02.95A)		Texas Tech Corky/Crofoot Shootout	4/27	1:59.65 (1/20/18)	Same
5. Ryan Bates	2:05.26		Prairie Wolf Outdoor Invitational	4/26	2:03.47 (2/16/18)	2:02.55 (4/28/16)
1,500 Meters:						
1. Jordan De Spong	3:51.54		Pac-12 vs. Big Ten Invite	3/24		3:47.39 (5/6/17)
2. Bailey Timmons	3:59.08*		Nebraska Invitational	5/5		Same
3. Ryan Bates	3:59.32*		Nebraska Invitational	5/5		Same
4. Patrick Letz	3:59.63*		Nebraska Invitational	5/5		
5. Ryan Martins	4:00.12*		Nebraska Invitational	5/5		Same
6. Peter Spinks	4:00.66		Kansas Relays	4/21		3:55.96 (5/7/16)
7. Karson LeComte	4:01.69 (4:04.61A)		Texas Tech Corky/Crofoot Shootout	4/27		3:55.78 (5/6/17)
8. Austin Post	4:01.73		Nebraska Invitational	5/5		4:01.61 (4/15/16)
9. Mark Freyhof	4:05.99 (4:08.97A)		Texas Tech Corky/Crofoot Shootout	4/27		4:03.15 (5/6/17)
10. Alexander Tollinger	4:08.71*		Nebraska Invitational	5/5		Same
11. Alec Sery	4:09.61		Nebraska Invitational	5/5		4:05.22 (5/9/15)
12. Cale Wagner	4:46.67		Spec Towns Invitational	4/7		4:35.67 (7/20/16)
13. Zach Podraza	5:02.21*		Kansas Relays	4/19		Same
3,000 Meters:						
1. Austin Post	8:38.02		John McDonnell Invitational	4/14	8:22.50 (2/13/16)	8:34.34 (4/11/15)
2. Mark Freyhof	8:41.76*		John McDonnell Invitational	4/14	8:28.64 (1/20/18)	Same
3. Peter Spinks	8:45.20*		Nebraska Invitational	5/5	8:37.03 (2/3/18)	Same
4. Bailey Timmons	8:45.49*		John McDonnell Invitational	4/14	8:26.95 (1/12/18)	Same
5. Eric Karl II	9:07.34		Nebraska Invitational	5/5	9:02.71 (2/17/17)	8:59.61 (5/6/17)
5,000 Meters:						
1. Mark Freyhof	14:41.54*		Kansas Relays	4/21	14:26.02o (2/9/18)	Same
2. Bailey Timmons	15:00.47* (15:12.88A)		Texas Tech Corky/Crofoot Shootout	4/27	14:42.34o (2/9/18)	Same
3. Austin Post	15:01.07*		Kansas Relays	4/21	14:36.44 (1/23/16)	Same
4. Alec Sery	15:10.16*		Kansas Relays	4/21	14:43.84 (2/5/16)	Same
5. Patrick Letz	15:31.78		Big Ten Outdoor Championships	5/13	14:54.19 (2/13/16)	15:13.78 (4/15/16)
6. Alexander Tollinger	15:32.03*		Kansas Relays	4/21	15:46.70 (2/3/18)	Same
7. Eric Karl II	15:33.98*		Kansas Relays	4/21	15:21.67 (2/3/18)	Same
10,000 Meters:						
1. Mark Freyhof	30:35.59*		San Francisco State Distance Carnival	3/30		Same
2. Austin Post	30:54.05		San Francisco State Distance Carnival	3/30		30:23.62 (4/27/17)
3. Patrick Letz	31:56.21		San Francisco State Distance Carnival	3/30		30:38.40 (4/1/16)
4. Bailey Timmons	32:25.39*		San Francisco State Distance Carnival	3/30		Same
110-Meter Hurdles:						
1. Antoine Lloyd	13.50*	+2.0	Big Ten Outdoor Championships	5/13		Same
2. Luke Siedhoff	13.72	+2.0	Big Ten Outdoor Championships	5/13		13.71w (6/6/18)
3. Dario Robinson	14.43 (14.39A)	+0.5	Texas Tech Corky/Crofoot Shootout	4/27		14.28 (5/6/17)
4. Makiyah Smallwood	14.56	+0.6	Nebraska Invitational	5/5		14.11 (HS)
5. Jared Seay	14.60*	+0.3	Spec Towns Invitational	4/7		Same
6. Cody Walton	14.81	+0.0	Pac-12 vs. Big Ten Invite	3/24		14.45 (5/7/16)
7. Trey Williams	14.88*	+0.6	Nebraska Invitational	5/5		Same
8. Zach Podraza	15.20	+0.6	Nebraska Invitational	5/5		15.11w (4/13/18)
9. Cale Wagner	15.42*	+1.4	Pac-12 vs. Big Ten Invite	3/24		Same
wind-aided						
Luke Siedhoff	13.71pw*	+2.2	NCAA Outdoor Championships	6/6		Same
Dario Robinson	14.28	+6.5	John McDonnell Invitational	4/13		14.28 (5/6/17)
Zach Podraza	15.11*	+6.5	John McDonnell Invitational	4/13		Same

Athlete	Time/Mark	Wind	Meet	Date	All-Time Indoor PR	All-Time Outdoor PR
400-Meter Hurdles:						
1. Andy Neal	50.71		NCAA West Preliminary Round	5/25		50.55 (4/28/17)
2. Cody Walton	53.59*		Pac-12 vs. Big Ten Invite	3/24		Same
3. Trey Williams	57.73* (57.62A)		Texas Tech Corky/Crofoot Shootout	4/27		Same
3,000-Meter Steeplechase:						
1. Peter Spinks	9:05.52		San Francisco State Distance Carnival	3/30		8:57.89 (4/13/17)
2. Patrick Letz	9:19.44*		Kansas Relays	4/21		Same
3. Ryan Martins	9:21.89*		Kansas Relays	4/21		Same
4. Alec Sery	9:33.69* (9:40.94A)		Texas Tech Corky/Crofoot Shootout	4/27		Same
5. Ryan Bates	9:45.64*		Kansas Relays	4/21		Same
4x100-Meter Relay	40.60		Pac-12 vs. Big Ten Invite	3/24		39.19 (5/28/05)
Lucy, Lloyd, Hericks, White						
4x400-Meter Relay	3:05.43p		NCAA Outdoor Championships	6/6		3:02.81 (6/1/91)
Neal, Moss, Mohammed, Bransby						
High Jump:						
1. Landon Bartel	7-2 1/2 (2.20m)		Big Ten Outdoor Championships	5/13	7-3 3/4 (2.23m) (1/20/18)	7-2 1/2 (2.20m) (5/14/17)
2. Mike McCann	7-0 1/4 (2.14m)		Nebraska Invitational	5/5	6-11 (2.11m) (1/23/16)	7-2 1/2 (2.20m) (4/8/17)
3. Grant Anderson	6-11 (2.11m)		Texas Tech Corky/Crofoot Shootout	4/27	7-3 (2.21m) (2/3/18)	7-1 3/4 (2.20m) (4/9/16)
4. Jared Seay	6-8 (2.03m)		Big Ten Outdoor Championships	5/13	7-0 1/2 (2.15m) (2/11/17)	6-8 3/4 (2.05m) (5/19/17)
5. Michael Williams	6-7 (2.01m)		John McDonnell Invitational	4/13	6-8 3/4 (2.05m) (1/20/18)	6-10 (2.08m) (HS)
6. Cale Wagner	6-4 1/4 (1.94m)		Big Ten Outdoor Championships	5/11	6-6 1/4 (1.99m) (1/29/16)	6-6 3/4 (2.00m) (6/24/16)
6. Zach Podraza	6-4 1/4 (1.94m)		Big Ten Outdoor Championships	5/11	6-2 (1.88m) (2/2/18)	6-6 (1.98m) (3/31/17)
8. Cody Walton	5-11 1/2 (1.82m)		Big Ten Outdoor Championships	5/11	6-7 1/2 (2.02m) (2/24/17)	6-6 1/4 (1.99m) (4/8/17)
Pole Vault:						
1. Tyler Loontjer	17-4 1/2 (5.30m)*		John McDonnell Invitational	4/14	17-3 3/4 (5.28m) (2/17/17)	Same
2. Kevin Cahoy	16-10 1/4 (5.14m)*		Big Ten Outdoor Championships	5/13	17-0 1/4 (5.19m) (2/24/17)	Same
3. Spencer Powell	16-9 1/4 (5.11m)*		Texas Tech Corky/Crofoot Shootout	4/27	17-0 (5.18m) (2/23/18)	Same
4. Chance Chrisman	14-5 1/4 (4.40m)		Prairie Wolf Outdoor Invitational	4/26	15-7 3/4 (4.77m) (2/2/18)	15-3 3/4 (4.67m) (5/19/16)
5. Cale Wagner	14-4 (4.37m)*		Spec Towns Invitational	4/7	14-0 (4.27m) (2/3/18)	Same
6. Zach Podraza	14-1 1/4 (4.30m)		Kansas Relays	4/18	15-1 1/2 (4.1m) (1/13/17)	15-3 1/2 (4.66m) (4/8/17)
Long Jump:						
1. Cody Walton	24-5 1/2 (7.45m)*	-1.4	Spec Towns Invitational	4/6	22-11 1/4 (6.99m) (2/3/17)	Same
2. Cale Wagner	23-8 1/4 (7.22m)	-1.5	Big Ten Outdoor Championships	5/11	23-11 1/2 (7.30m) (1/29/16)	24-4 1/2 (7.43m)w (6/24/16)
3. Kaiwan Culmer	23-0 1/2 (7.02m)	-1.7	Texas Tech Corky/Crofoot Shootout	4/27	22-9 1/4 (6.94m) (2/2/18)	23-5 1/2 (7.15m)w (4/13/18)
4. Jared Seay	22-5 3/4 (6.85m)	+1.8	Kansas Relays	4/18	23-8 3/4 (7.23m) (3/3/17)	22-6 1/2 (6.87m) (5/20/17)
5. Zach Podraza	21-10 1/4 (6.66m)*	+1.6	Kansas Relays	4/18	21-1 1/4 (6.43m) (1/12/18)	Same
wind-aided						
Kaiwan Culmer	23-5 1/2 (7.15m)*	+3.1	John McDonnell Invitational	4/13	22-9 1/4 (6.94m) (2/2/18)	Same
Jace Anderson	21-6 1/4 (6.56m)*	+2.2	Texas Tech Corky/Crofoot Shootout	4/27	21-9 (6.63m) (1/29/16)	Same
Triple Jump:						
1. Kaiwan Culmer	54-2 1/2 (16.52m)*#	-0.1	Bahamas National Championships	6/22	52-9 1/4 (16.08m) (2/24/18)	Same
2. Jace Anderson	50-0 3/4 (15.26m)*	+0.4	Texas Tech Corky/Crofoot Shootout	4/27	50-3 1/2 (15.33m) (2/25/17)	Same
Shot Put:						
1. Burger Lambrechts Jr.	62-5 (19.02m)*		Texas Tech Corky/Crofoot Shootout	4/27	59-8 1/4 (18.19m) (1/20/18)	Same
2. Nick Coghill	59-1 1/4 (18.01m)		Triton Invitational	4/14	57-10 1/2 (17.64m) (2/3/18)	59-1 1/4 (18.01m) (4/28/17)
3. Cody Walton	47-4 1/4 (14.43m)*		Spec Towns Invitational	4/6	47-7 1/4 (14.51m) (2/2/18)	Same
4. Cale Wagner	44-2 3/4 (13.48m)*		Big Ten Outdoor Championships	5/11	44-5 1/2 (13.55m) (2/23/18)	Same
5. Jared Seay	42-9 1/2 (13.04m)		Spec Towns Invitational	4/6	43-7 1/4 (13.29m) (3/3/17)	42-11 3/4 (13.10m) (5/19/17)
6. Zach Podraza	39-5 (12.01m)*		Big Ten Outdoor Championships	5/11	37-8 1/2 (11.49m) (2/2/18)	Same
Discus:						
1. Nick Percy	205-1 (62.50m)		Pac-12 vs. Big Ten Invite	3/24		207-11 (63.38m) (7/22/16)
2. Khalil Davis	188-4 (57.41m)*		Big Ten Outdoor Championships	5/13		Same
3. Carlos Davis	188-1 (57.32m)*		NCAA West Preliminary Round	5/25		Same
4. Nick Coghill	183-1 (55.81m)*		Chula Vista Throws/Vault	4/12		Same
5. Kino Dunkley	183-0 (55.79m)*		Triton Invitational	4/14		Same
6. Burger Lambrechts Jr.	177-1 (53.97m)*		Triton Invitational	4/14		Same
7. Jared Seay	151-9 (46.25m)*		Pac-12 vs. Big Ten Invite	3/24		Same
8. Cody Walton	140-5 (42.81m)		Pac-12 vs. Big Ten Invite	3/24		144-5 (44.01m) (3/26/16)
9. Chris Daniels	136-9 (41.60m)		John McDonnell Invitational	4/13		170-11 (52.11m) (5/2/15)
10. Zach Podraza	130-7 (39.81m)*		Big Ten Outdoor Championships	5/12		Same
11. Cale Wagner	129-6 (39.48m)*		Spec Towns Invitational	4/7		Same

Key
* = Outdoor PR # = school record p = prelims q = qualifying A = altitude o = oversized w = wind-aided

2018 Outdoor Honors

First-Team All-Americans (3)
Antoine Lloyd: 110m Hurdles (5th, 13.94)
Luke Siedhoff: 110m Hurdles (7th, 13.99)
Nick Percy: Discus (8th, 186-1, 56.72m)

Big Ten Champions (3)
Antoine Lloyd: 110m Hurdles (13.50)
Kaiwan Culmer: Triple Jump (53-11, 16.43m)
Nick Percy: Discus (200-11, 61.23m)

School Records (1)
Kaiwan Culmer (Triple Jump: 54-2 1/2, 16.52m)

Nebraska Men's Indoor School Records

Running Events

Event	Time	Athlete	Date
50-Yard Dash	5.2	Charlie Greene	March 15, 1965
	5.2	Horace Levy	Dec. 12, 1970
50-Meter Dash	5.99	Dennis Wallace	Jan. 15, 1984
60-Yard Dash	6.15mA	Byron Topps	Feb. 21, 1998
55-Meter Dash	6.15A	Byron Topps	Feb. 21, 1998
60-Meter Dash	6.61	Chris Chandler	Feb. 12, 2000
	6.61s	Oliver Williams Jr.	March 6, 2004
200-Meter Dash	20.84	Chris Chandler	March 4, 2000
	20.73 (O)	Chris Chandler	Feb. 26, 2000
300-Yard Dash	30.07	Bob Jelks	Feb. 28, 1987
400-Meter Dash	46.32	Cody Rush	Feb. 6, 2015
	45.91 (O)	Cody Rush	Feb. 28, 2015
440-Yard Dash	48.03	Ray Mahoney	Feb. 17, 1979
500-Yard Run	56.0	Garth Case	Jan. 14, 1972
500-Meter Run	1:02.98	Regis Humphrey	Jan. 25, 1986
600-Yard Run	1:08.67	Dmitrijs Milkevics	Feb. 14, 2004
600-Meter Run	1:15.60	Dmitrijs Milkevics	Feb. 5, 2005
800-Meter Run	1:46.46	Dmitrijs Milkevics	Feb. 25, 2006
880-Yard Run	1:48.97	Scott Poehling	Feb. 17, 1979
1,000-Yard Run	2:08.96	Scott Poehling	Feb. 16, 1980
1,000-Meter Run	2:22.12	Aaron Nasers	Feb. 28, 2004
1,500-Meter Run	3:47.4	Marc Adam	March 2, 1984
Mile Run	4:00.64	Jean Verster	Feb. 7, 1986
	3:59.05 (O)	Peter van der Westhuizen	March 8, 2008
3,000-Meter Run	7:58.62	David Adams	Jan. 29, 2011
Two-Mile Run	8:39.66	Marc Adam	Feb. 25, 1984
Three-Mile Run	13:42.08	Jean Verster	Feb. 28, 1986
5,000-Meter Run	13:56.26	David Adams	March 11, 2011
	13:48.78 (O)	David Adams	Feb. 11, 2011
50-Yard Hurdles	6.3	Gary Gressett	Dec. 12, 1970
60-Yard Hurdles	7.16s	Jeff Lee	March 12, 1977
55-Meter Hurdles	7.19	Stephen Golding	Feb. 9, 1991
60-Meter Hurdles	7.60	Antoine Lloyd	March 10, 2018
70-Yard Hurdles	8.5	Ralph Fisher	Feb. 17, 1973

Relays

Event	Time	Athletes	Date
4x400-Meter	3:04.83	Bender, Rush, Gipson, Wiseman	March 14, 2015
4x440-Yard	3:11.68	Brooks, Poehling, Mahoney, McKenzie	Feb. 10, 1979
4x800-Meter	7:24.44p	Henning, Petit, Miiller, Skinner	March 13, 1992
4x880-Yard	7:27.85	Herrell, Gonzales, Goods, Humphrey	Feb. 13, 1987
4x60-Yard Shuttle Hurdle	28.8	Gressett, Anderson, Schmitz, Fisher	Feb. 10, 1973
Distance-Medley (m)	9:32.13	Lamme, Roth, Kiptarus, Tolgyesi	March 9, 1996
	9:31.71 (O)	Gibson, Rush, Brinn, Vidlak	March 1, 2013
Distance-Medley (y)	9:41.80	Cunningham, Wallace, O'Callaghan, Verster	Feb. 9, 1985

Field Events/Combined Events

Event	Metric	Imperial	Athlete	Date
High Jump	2.31	7-7	Dusty Jonas	March 15, 2008
Pole Vault	5.58	18-3 3/4	Eric Eshbach	March 14, 2003
Long Jump	8.11	26-7 1/4	Arturs Abolins	March 10, 2006
Triple Jump	16.80	55-1 1/2	Robert Thomas	Feb. 6, 1993
Shot Put	21.49	70-6 1/4	Carl Myerscough	March 15, 2003
35 lbs. Weight Throw	21.69	71-2	Nick Percy	Feb. 9, 2018
Pentathlon	3,987		Rick Schwieger	Jan. 18, 1991
Heptathlon	5,894		Björn Barrefors	March 9-10, 2012

Key: (O)=oversized track; A=altitude (above 1,000 meters); s=semifinals; p=preliminaries

Nebraska Men's Outdoor School Records

Running Events

Event	Time	Athlete	Date
100-Meter Dash	10.16	Chris Chandler	April 1, 2000
	10.14w	Dusty Stamer	May 14, 2005
200-Meter Dash	20.59	Chris Chandler	May 21, 2000
	20.59s	Nate Probasco	June 9, 2005
	20.49pw	Nate Probasco	June 9, 2005
400-Meter Dash	45.38	Ken Waller	May 20, 1991
800-Meter Run	1:44.74	Dmitrijs Milkevics	June 11, 2005
1,000-Meter Run	2:18.27	Dieudonne Kwizera	Aug. 8, 1989
1,500-Meter Run	3:35.57s	Balazs Tolgyesi	Aug. 1, 1996
Mile Run	3:55.34	Balazs Tolgyesi	Aug. 25, 1996
3,000-Meter Run	7:59.01	Jean Verster	Jan. 6, 1986
5,000-Meter Run	13:51.35	Joe Kirby	April 21, 1990
10,000-Meter Run	28:50.90	Cleophas Boor	April 18, 1998
Marathon	2::20:19.0	Wally Duffy	Dec. 10, 1983
110-Meter Hurdles	13.44	Lehann Fourie	May 16, 2010
	13.36sw	Kirkland Thornton	June 27, 2009
400-Meter Hurdles	49.18p	Mark Jackson	Aug. 3, 1992
3,000-Meter SC	8:29.66	Kurt Russell	March 22, 1986

Relays

Event	Time	Athletes	Date
4x100-Meter	39.19	Abolins, O. Williams Jr., Probasco, Stamer	May 28, 2005
4x200-Meter	1:22.62	Wims, Danns, Hulett, Probasco	April 27, 2007
4x400-Meter	3:02.81	Waller, Jackson, Marsee, Molnar	June 1, 1991
4x800-Meter	7:14.89	O'Callaghan, Cunningham, Humphrey, Verster	April 26, 1985
4x1,600-Meter	16:21.87	O'Callaghan, Perlinger, Russell, Verster	April 25, 1986
4x110 Shuttle Hurdle	54.90	T. Ross, Fourie, Lund, Thornton	April 24, 2009
Sprint Medley	3:15.97	Adkison, Perry, Jelks, Kwizera	April 28, 1990
Distance Medley	9:36.39	Cunningham, Humphrey, Verster, O'Callaghan	April 6, 1985

Field Events/Combined Events

Event	Metric	Imperial	Athlete	Date
High Jump	2.36A	7-8 3/4	Dusty Jonas	May 18, 2008
Pole Vault	5.70	18-8 1/4	Eric Eshbach	April 17, 2004
Long Jump	8.15	26-9	Robert Thomas	April 17, 1993
	8.26w	27-1 1/4	Robert Thomas	May 15, 1995
Triple Jump	16.52	54-2 1/2	Kaiwan Culmer	June 22, 2018
Shot Put	21.92	71-11	Carl Myerscough	June 13, 2003
Discus	65.10	213-7	Carl Myerscough	May 15, 2004
Hammer	67.85	222-7	Nick Percy	May 7, 2016
Javelin	76.64	251-5	Scott Warren	May 23, 1999
Decathlon	7,937		Cody Walton	April 8-9, 2017

Key: A=altitude (above 1,000 meters); s=semifinals; p=preliminaries

Nebraska Facility Records

Bob Devaney Sports Center

Running Events

Event	Time	Athlete	Year
60-Meter Dash	6.54	John Teeters (Oklahoma State)	2015
200-Meter Dash	20.58	Leo Bookman (Kansas)	2004
400-Meter Dash	45.78	Jeremy Wariner (Baylor)	2004
600-Meter Run	1:15.60	Dmitrijs Milkevics (Nebraska)	2005
800-Meter Run	1:46.46	Dmitrijs Milkevics (Nebraska)	2006
1,000-Meter Run	2:19.57	Christian Smith (Kansas State)	2006
Mile Run	3:55.07	Bernard Lagat (Kenya)	2002
3,000-Meter Run	7:58.20	Richard Kosgei (Barton County)	1994
5,000-Meter Run	13:43.13	Hassan Mead (Minnesota)	2012
60-Meter Hurdles	7.47	Larry Wade (Nike International)	2002

Relays

Event	Time	Athletes	Year
4x400-Meter	3:05.98	Baylor (Saziru, Teter, Wariner, Williamson)	2004
Distance-Medley (m)	9:34.46	Colorado State (Vermillion, Smith, Alzola, Berryhill)	2001

Field Events/Combined Events

Event	Metric	Imperial	Athlete	Year
High Jump	2.34	(7-8)	Dusty Jonas (Unattached)	2013
Pole Vault	5.80	(19-0 1/4)	Chris Nilsen (South Dakota)	2018
Long Jump	8.33	(27-4)	Erick Walder (Arkansas)	1994
Triple Jump	17.03	(55-10 1/2)	Vince Parrette (Kansas State)	1980
Shot Put	21.08	(69-2)	Carl Myerscough (Nebraska)	2002
35 lbs. Weight Throw	23.74	(77-10 3/4)	Scott Russell (Kansas)	2002
Heptathlon	6,024		Japheth Capo (Wisconsin)	2013

Ed Weir Stadium

Running Events

Event	Time	Athlete	Year
100-Meter Dash	10.07	DaBryan Blanton (Oklahoma)	2003
200-Meter Dash	20.32	Reggie Witherspoon (Baylor)	2007
400-Meter Dash	44.93	Mitch Potter (Minnesota)	2003
800-Meter Run	1:45.68	Jacob Hernandez (Texas)	2008
1,500-Meter Run	3:39.66	Jonah Kiptarus (Nebraska)	1996
3,000-Meter Run	8:20.68	David Iteffa (Nebraska)	1993
5,000-Meter Run	13:46.75	John Nuttall (Iowa State)	1991
10,000-Meter Run	29:01.46	Jonah Koech (Iowa State)	1991
110-Meter Hurdles	13.48	Aaron Mallett (Iowa)	2016
400-Meter Hurdles	49.16	Danny Harris (Iowa State)	1984
3,000m Steeplechase	8:37.67	Mason Ferlic (Michigan)	2016

Relays

Event	Time	Athletes	Year
4x100-Meter	38.93	Texas A&M (Adu-Bobie, Phiri, Stafford, Dykes)	2008
4x400-Meter	3:02.82	Oklahoma (Jones, Kemp, Carter, Bly)	1984

Field Events/Combined Events

Event	Metric	Imperial	Athlete	Year
High Jump	2.33	7-7 3/4	Scott Sellers (Kansas State)	2007
	2.33	7-7 3/4	Dusty Jonas (Nike)	2010
Pole Vault	5.70	18-8 1/4	Eric Eshbach (Nebraska)	2004
Long Jump	8.08	26-6 1/4	Moses Kiyai (Iowa State)	1984
Triple Jump	16.76	55-0	Shardae Boutte (Oklahoma)	2008
Shot Put	20.99	68-10 1/2	Carl Myerscough (Nebraska)	2003
Discus Throw	63.14	207-2	Carl Myerscough (Nebraska)	2002
Hammer Throw	70.14	230-1	Egor Agafonov (Kansas)	2007
Javelin Throw	77.47	254-2	Matti Mortimore (North Dakota State)	2017
Decathlon		7,784	Luca Wieland (Minnesota)	2016

Carl Myerscough holds the Ed Weir Stadium record in both the shot put (68-10 1/2, 20.99) and the discus (207-2, 63.14).

Indoor Records

60 Meters

World Record:	6.34Ap	Christian Coleman (United States), 2018
American Record:	6.34Ap	Christian Coleman (United States), 2018
Collegiate Record:	6.45A	Leonard Myles-Mills (Brigham Young), 1999
	6.45	Christian Coleman (Tennessee), 2017
NCAA Meet Record:	6.45	Christian Coleman (Tennessee), 2017
Big Ten Meet Record:	6.61	Adam Harris (Michigan), 2008
FSHI Record:	6.55	Clayton Vaughn (Texas-Arlington), 2014
Devaney Center Record:	6.54q	John Teeters (Oklahoma State), 2015
NU All-Time Record:	6.61	Chris Chandler, 2000
	6.61s	Oliver Williams Jr., 2004

Nebraska Top 10:

6.61	Chris Chandler	2000 (2/12)
6.61s	Oliver Williams Jr.	2004 (3/6)
6.62	Dusty Stamer	2005 (3/12)
6.65	Bradley Perry	2002 (1/25)
6.66	Vincent Brown	1999 (1/23)
6.67	Dwayne McClary	2000 (1/15)
6.69p	Bill Trott	1987 (3/6)
6.70	Byron Topps	1996 (3/1)
6.72	Dax Danns	2008 (3/1)
6.73p	Malcolm White	2016 (1/23)

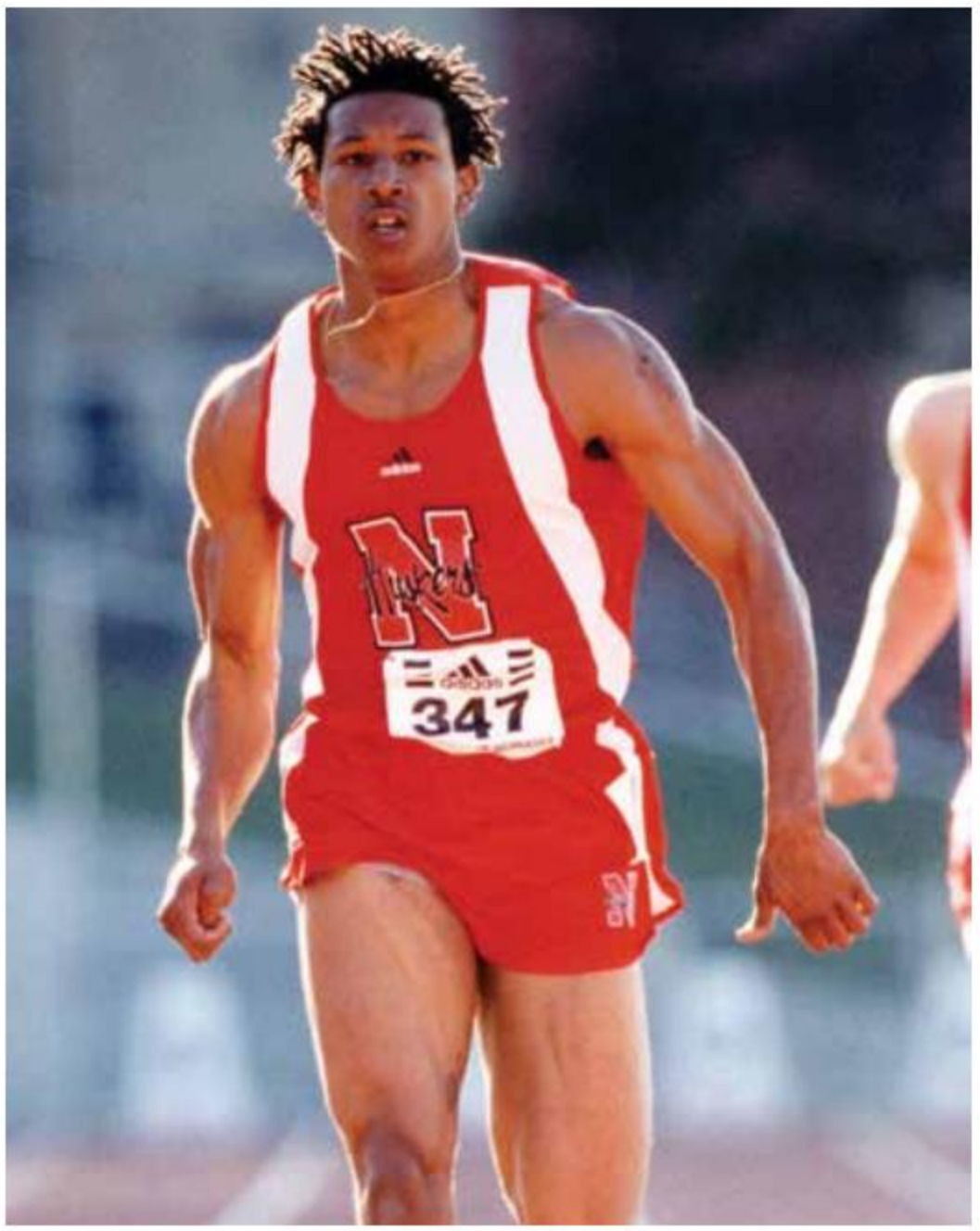

Chris Chandler owns four school records at Nebraska, including the 60m (6.61) and 200m (20.84) indoors and the 100m (10.16) and 200m (20.59) outdoors. Chandler also won three Big 12 titles and was a two-time NCAA All-American.

200 Meters

World Record:	19.92	Frank Fredericks (Namibia), 1996
American Record:	20.02p	Elijah Hall (Houston), 2018
Collegiate Record:	20.02p	Elijah Hall (Houston), 2018
NCAA Meet Record:	20.02p	Elijah Hall (Houston), 2018
Big Ten Meet Record:	20.45 (O)	Nick Gray (Ohio State), 2018
FSHI Record:	20.63	Bryce Robinson (Tulsa), 2016
Devaney Center Record:	20.58	Leo Bookman (Kansas), 2004
NU All-Time Record:	20.84	Chris Chandler, 2000
	20.73 (O)	Chris Chandler, 2000

Nebraska Top 10:

20.84	Chris Chandler	2000 (3/4)
20.90	Ricco Hall	2015 (2/7)
20.93p	Nate Probasco	2005 (3/11)
21.00	Dexter McKenzie	2013 (2/2)
21.06p	Tom Fish	1997 (2/28)
21.07	Malcolm White	2016 (1/23)
21.20	Scott Wims	2009 (1/31)
21.20	Dax Danns	2010 (2/6)
21.21	Bob Jelks	1989 (2/4)
21.24p	Tamas Molnar	1990 (2/23)
Oversized Track:		
20.73	Chris Chandler	2000 (2/26)
20.94	Malcolm White	2016 (2/27)
20.95	Ricco Hall	2015 (2/28)
20.97A	Tom Fish	1997 (2/15)
21.06	Scott Wims	2007 (2/24)
21.20	Travis Grant	1992 (2/29)

400 Meters

World Record:	44.52	Michael Norman (United States), 2018
American Record:	44.52	Michael Norman (USC), 2018
Collegiate Record:	44.52	Michael Norman (USC), 2018
NCAA Meet Record:	44.52	Michael Norman (USC), 2018
Big Ten Meet Record:	45.32 (O)	Izaiah Brown (Rutgers), 2017
FSHI Record:	46.00	Mitch Potter (Minnesota), 2004
Devaney Center Record:	45.78	Jeremy Wariner (Baylor), 2004
NU All-Time Record:	46.32	Cody Rush, 2015
	45.91 (O)	Cody Rush, 2015

Nebraska Top 10:

46.32	Cody Rush	2015 (2/7)
46.37	Tamas Molnar	1990 (2/10)
46.53	Ricco Hall	2012 (2/25)
46.71	Janis Leitis	2013 (1/26)
46.73p	Mark Graham	1994 (3/11)
46.75	Lukas Hulett	2009 (1/31)
47.06A	Mate Koroknai	2016 (1/30)
47.14	Miles Ukaoma	2012 (2/4)
47.14	Jake Bender	2015 (2/14)
47.19	Andy Neal	2018 (2/2)
Oversized Track:		
45.91	Cody Rush	2015 (2/28)
46.35	Andy Neal	2017 (2/25)
46.40	Jake Bender	2017 (2/25)
46.58	Lukas Hulett	2009 (3/7)
46.69	Oliver Alexandre	2016 (2/27)
46.73	Mark Jackson	1992 (3/6)
46.86p	Mate Koroknai	2016 (2/26)
47.00p	Sam Bransby	2017 (2/24)

Cody Rush set an indoor 400m school record with a run of 46.32 to win the Frank Sevigne Husker Invitational on Feb. 6, 2015. Rush also set an oversized track school record in the 400m at the Big Ten Indoor Championships with a time of 45.91.

600 Meters

World Best:	1:14.79A	Michael Saruni (Kenya), 2018
American Record:	1:14.91	Casimir Loxsom (Brooks), 2017
Collegiate Record:	1:14.79	Michael Saruni (UTEP), 2018
NCAA Meet Record:	N/A	
Big Ten Meet Record:	1:15.23 (O)	Daniel Kuhn (Indiana), 2017
FSHI Record:	1:15.60	Dmitrijs Milkevics (Nebraska), 2005
Devaney Center Record:	1:15.60	Dmitrijs Milkevics (Nebraska), 2005
NU All-Time Record:	1:15.60	Dmitrijs Milkevics (Nebraska), 2005

Nebraska Top 10:

1:15.60	Dmitrijs Milkevics	2005 (2/5)
1:17.38	Sam Bransby	2016 (2/6)
1:17.63	Tommy Brinn	2012 (2/25)
1:17.65	Levi Gipson	2014 (1/18)
1:17.76	Moujtaba Mohammed	2018 (2/3)
1:17.83	Jake Bender	2015 (1/31)
1:18.00	Cody Rush	2013 (2/2)
1:18.33	Andy Neal	2016 (1/16)
1:18.40	London Hawk	2014 (1/18)
1:18.67	Ty Moss	2018 (2/16)
Oversized Track:		
1:16.55p	Moujtaba Mohammed	2017 (2/24)
1:16.63	Ty Moss	2018 (2/24)
1:16.84	Levi Gipson	2013 (2/23)
1:16.89	Cody Rush	2013 (2/23)
1:17.41	London Hawk	2014 (3/1)

Dmitrijs Milkevics is the school-record holder in both the 600m run (1:15.60) and 800m run (1:46.46).

800 Meters

World Record:	1:42.67	Wilson Kipketer (Denmark), 1997
American Record:	1:45.00	Johnny Gray (Santa Monica Track Club), 1992
Collegiate Record:	1:44.84	Paul Ereng (Virginia), 1989
NCAA Meet Record:	1:45.15	Michael Saruni (UTEP), 2018
Big Ten Meet Record:	1:46.24	Isaiah Harris (Penn State), 2016
FSHI Record:	1:48.13	Dmitrijs Milkevics (Nebraska), 2006
Devaney Center Record:	1:46.46	Dmitrijs Milkevics (Nebraska), 2006
NU All-Time Record:	1:46.46	Dmitrijs Milkevics, 2006

Nebraska Top 10:

1:46.46	Dmitrijs Milkevics	2006 (2/25)
1:48.37	Dieudonne Kwizera	1989 (3/4)
1:48.37	Aaron Nasers	2004 (2/13)
1:48.79	Balazs Tolgyesi	1996 (2/24)
1:48.97y	Scott Poehling	1979 (2/17)
1:49.11	Tommy Brinn	2013 (1/26)
1:49.49p	Marlon Jones	1995 (3/10)
1:49.68	Regis Humphrey	1989 (2/11)
1:49.82	Chris Burns	2001 (2/24)
1:49.82	Moujtaba Mohammed	2017 (2/4)
Oversized Track:		
1:48.10	Aaron Nasers	2004 (3/6)
1:48.72	Philip Maiyo	1997 (2/28)

1,000 Meters

World Record:	2:14.20	Ayanleh Souleiman (Djibouti), 2016
American Record:	2:14.96	David Torrence (Nike), 2014
Collegiate Record:	2:18.55	Rich Peters (Boston University), 2014
NCAA Meet Record:	2:18.74	Freddie Williams (Abilene Christian), 1986
Big Ten Meet Record:	2:22.95	Doug Peterson (Northwestern), 1981
FSHI Record:	2:19.57	Christian Smith (Kansas State), 2006
Devaney Center Record:	2:19.57	Christian Smith (Kansas State), 2006
NU All-Time Record:	2:22.12	Aaron Nasers, 2004

Nebraska Top 10:

2:22.12	Aaron Nasers	2004 (2/28)
2:22.82	Dmitrijs Milkevics	2005 (1/22)
2:22.94	Regis Humphrey	1986 (3/9)
2:23.24	Jean Verster	1986 (2/15)
2:23.41	Peter van der Westhuizen	2007 (1/20)
2:24.16	Blaise Rewaka	2010 (1/23)
2:24.64p	Tim Williams	2005 (2/25)
2:24.75	James De Bruhl	2001 (2/24)
2:24.77	Jacques van Rensburg	1988 (1/30)
2:24.80	Balazs Tolgyesi	1994 (2/26)
Oversized Track:		
2:22.41	Peter Van der Westhuizen	2007 (2/24)

Mile

World Record:	3:48.45	Hicham El Guerrouj (Morocco), 1997
American Record:	3:49.89	Bernard Lagat (Nike), 2005
Collegiate Record:	3:52.01	Edward Cheserek (Oregon), 2017
NCAA Meet Record:	3:54.74	Lawi Lalang (Arizona), 2013
Big Ten Meet Record:	4:00.56	Kevin Sullivan (Michigan), 1998
FSHI Record:	4:00.46	Jason Pyrah (Brigham Young), 1992
Devaney Center Record:	3:55.07	Bernard Lagat (Kenya), 2002
NU All-Time Record:	4:00.64	Jean Verster, 1986
	3:59.05 (O)	Peter van der Westhuizen, 2008

Nebraska Top 10:

4:00.64	Jean Verster	1986 (2/7)
4:01.87	Balazs Tolgyesi	1995 (2/25)
4:02.19	Peter van der Westhuizen	2008 (2/9)
4:02.99	Jonah Kiptarus	1996 (2/2)
4:03.56	Jacques van Rensburg	1990 (2/3)
4:03.79	Marc Adam	1984 (2/4)
4:03.87	Harald Graham	1989 (3/3)
4:03.98	David Adams	2010 (2/6)
4:04.05	Connor Gibson	2014 (2/8)
4:04.50	Gerard O'Callaghan	1985 (2/23)
Oversized Track:		
3:59.05	Peter van der Westhuizen	2008 (3/08)
3:59.60	Greg Carlberg	1971 (2/13)

3,000 Meters

World Record:	7:24.90	Daniel Komen (Kenya), 1998
American Record:	7:30.16	Galen Rupp (Nike), 2013
Collegiate Record:	7:38.59	Alistair Cragg (Arkansas), 2004
NCAA Meet Record:	7:45.94	Lawi Lalang (Arizona), 2013
Big Ten Meet Record:	7:50.97 (O)	Maverick Darling (Wisconsin), 2013
FSHI Record:	7:58.20	Richard Kosgei (Barton County), 1994
Devaney Center Record:	7:58.20	Richard Kosgei (Barton County), 1994
NU All-Time Record:	7:58.62	David Adams, 2011

Nebraska Top 10:

7:58.62	David Adams	2011 (1/29)
8:03.70	Jacques van Rensburg	1990 (2/10)
8:05.60	Jonah Kiptarus	1996 (2/10)
8:07.50	Peter van der Westhuizen	2008 (2/2)
8:10.06	Wyatt McGuire	2017 (2/4)
8:11.58	Trevor Vidlak	2013 (1/26)
8:12.80	Gerard O'Callaghan	1984 (3/2)
8:14.27	Cleophas Boor	1997 (2/1)
8:14.78	Jarren Heng	2012 (2/4)
8:15.40	David Iteffa	1993 (2/6)
Oversized Track:		
8:09.43	David Adams	2010 (2/27)
8:10.30	David Iteffa	1993 (2/27)
8:15.26	Brian Parr	2007 (2/10)

5,000 Meters

World Record:	12:49.60	Kenenisa Bekele (Ethiopia), 2004
American Record:	13:01.26p	Galen Rupp (Nike), 2014
Collegiate Record:	13:08.28	Lawi Lalang (Arizona), 2012
NCAA Meet Record:	13:25.11	Lawi Lalang (Arizona), 2012
Big Ten Meet Record:	13:43.13	Hassan Mead (Minnesota), 2012
FSHI Record:	14:06.51	Stephen Samoei (Texas-El Paso), 2007
Devaney Center Record:	13:43.13	Hassan Mead (Minnesota), 2012
NU All-Time Record:	13:56.26	David Adams, 2011
	13:48.78 (O)	David Adams, 2011

Nebraska Top 10:

13:56.26	David Adams	2011 (3/11)
14:13.62	Trevor Vidlak	2013 (2/2)
14:17.35	David Iteffa	1995 (1/27)
14:19.89	Cleophas Boor	1997 (2/7)
14:20.65	Peter van der Westhuizen	2008 (1/26)
14:23.65	Joe Kirby	1990 (2/23)
14:24.16	Marcus Witter	2002 (2/8)
14:26.07	Wyatt McGuire	2017 (1/21)
14:28.07	Aaron Carrizales	2001 (2/9)
14:29.71	Jarren Heng	2012 (1/28)
Oversized Track:		
13:48.78	David Adams	2011 (2/11)
14:06.17	Cleophas Boor	1997 (2/28)
14:09.35	David Iteffa	1993 (2/26)
14:11.76	Wyatt McGuire	2017 (2/10)
14:26.02	Mark Freyhof	2018 (2/19)

60-Meter Hurdles

World Record:	7.30	Colin Jackson (Great Britain), 1994
American Record:	7.36	Greg Foster (World Class Athletic Club), 1987
	7.36	Allen Johnson (Nike), 2004
	7.36	Terrence Trammell (Track Star Apparel), 2010
Collegiate Record:	7.42	Grant Holloway (Florida), 2018
NCAA Meet Record:	7.45	Omar McLeod (Arkansas), 2015
Big Ten Meet Record:	7.61	Oladapo Akinmoladun (Nebraska), 2014
FSHI Record:	7.65	Ryan Brathwaite (Barton County), 2009
Devaney Center Record:	7.47	Larry Wade (Nike International), 2002
NU All-Time Record:	7.60	Antoine Lloyd, 2018

Nebraska Top 10:

7.60	Antoine Lloyd	2018 (3/10)
7.61	Oladapo Akinmoladun	2014 (3/1)
7.67p	Lehann Fourie	2010 (3/12)
7.70	David Davis Jr.	2003 (3/1)
7.74	Courtney Jones	2006 (2/25)
7.75	Kirkland Thornton	2009 (3/14)
7.80	Frank Mensah	1996 (3/1)
7.80p	Richard Davidson Jr.	2005 (2/12)
7.80p	Nenad Loncar	2005 (2/25)
7.81	Sean Pille	2015 (2/28)

Antoine Lloyd became the school-record holder in the 60m hurdles with a time of 7.60 in 2018. He was the Big Ten champion and a first-team All-American, finishing second at the NCAA Championships.

World Record:	3:00.77	USC, 2018 (Shinnick, Benjamin, Morgan, Norman)
American Record:	3:00.77	USC, 2018 (Shinnick, Benjamin, Morgan, Norman)
Collegiate Record:	3:00.77	USC, 2018 (Shinnick, Benjamin, Morgan, Norman)
NCAA Meet Record:	3:00.77	USC, 2018 (Shinnick, Benjamin, Morgan, Norman)
Big Ten Meet Record:	3:04.80 (O)	Penn State, 2017 (Chisena, Smith, Reiser, Harris)
FSHI Record:	3:07.82	Kansas, 2017 (Henry, Daniels, Livingston, Hartley)
Devaney Center Record:	3:05.98	Baylor, 2004 (Saziru, Teter, Wariner, Williamson)
NU All-Time Record:	3:04.83	Nebraska, 2015 (Bender, Rush, Gipson, Wiseman)

Nebraska Top 10:

3:04.83	Bender, Rush, Gipson, Wiseman	2015 (3/14)
3:05.69A	Hall, Rush, Wiseman, Gipson	2014 (3/15)
3:06.96	Rush, Alexandre, Gipson, Wiseman	2016 (2/13)
3:07.63	Hall, Gipson, Sanderfer, Rush	2013 (3/9)
3:07.64p	Grant, Waller, Trainor, Jackson	1992 (3/13)
3:07.84	Neal, Mohammed, Bransby, Bender	2017 (1/28)
3:07.93A	Neal, Koroknai, Wiseman, Alexandre	2016 (1/30)
3:08.47	Koroknai, Alexandre, Wiseman, Rush	2016 (2/6)
3:08.48	Neal, Alexandre, Koroknai, Gipson	2016 (3/12)
3:08.64	Trainor, Marshall, Jones, Graham	1994 (3/3)
Oversized Track:		
3:05.53	Bransby, Lucy, Mohammed, Neal	2018 (2/23)
3:06.06	Neal, Bransby, Mohammed, Bender	2017 (2/25)
3:06.47	Neal, Alexandre, Koroknai, Rush	2016 (2/27)
3:06.67	Hall, McKenzie, Sanderfer, Leitis	2013 (2/23)
3:07.04	Hall, Gipson, Bender, Rush	2015 (2/28)
3:07.10	Pearson, Harrison, Hill, Milkevics	2004 (3/6)
3:07.64	Grant, Waller, Trainor, Jackson	1992 (3/6)
3:07.5y	Priestley, Cimato, Leonard, Case	1972 (2/12)
3:07.90	Probasco, Wims, Christensen, Hulett	2007 (2/24)
3:08.06	Dailey, Christensen, Danns, Hulett	2008 (3/8)
3:08.10	Christensen, Thornton, Dailey, Hulett	2009 (3/7)
3:08.17	Probasco, Christensen, Wims, Hulett	2007 (2/10)
3:08.2py	Priestley, Cimato, Leonard, Case	1972 (2/11)
3:08.3y	Priestley, Pierce, Mottley, Case	1971 (2/13)
3:08.54	Christensen, Thornton, Dailey, Hulett	2009 (2/14)
3:08.6py	Priestley, Pierce, Mottley, Case	1971 (2/12)

Distance-Medley Relay (1,200-400-800-1,600)

World Best:	9:19.93	United States, 2015 (Centrowitz, Berry, Sowinski, Casey)
American Record:	9:19.93	National Team, 2015 (Centrowitz, Berry, Sowinski, Casey)
Collegiate Record:	9:25.97	Texas, 2008 (Miller, Fortson, Hernandez, Manzano)
NCAA Meet Record:	9:27.27	Oregon, 2016 (Maton, Thiel, Grosvenor, Cheserek)
Big Ten Meet Record:	9:34.20 (O)	Indiana, 2017 (Murphy, Roach, Kuhn, Mau)
FSHI Record:	9:35.37y	Villanova, 1982 (Marshall, Young, Hunter, Donoghue)
Devaney Center Record:	9:34.46	Colorado State, 2001 (Vermillion, Smith, Alzola, Berryhill)
NU All-Time Record:	9:32.13	Lamme, Roth, Kiptarus, Tolgyesi, 1996
	9:31.71 (O)	Gibson, Rush, Brinn, Vidlak, 2013

Nebraska Top 10:

9:32.13	Lamme, Roth, Kiptarus, Tolgyesi	1996 (3/9)
9:39.19	Henning, Jones, Jansen, Tolgyesi	1995 (3/4)
9:40.68	Cunningham, Wallace, O'Callaghan, Verster	1985 (3/9)
9:43.88y	Cunningham, Wallace, O'Callaghan, Adam	1984 (2/11)
9:45.01	Holtmeier, Sanderfer, Hawk, Olson	2014 (2/15)
9:45.50	Gibson, Koroknai, Brinn, Vidlak	2013 (1/25)
9:45.67	Chirchir, Cielocha, Poehling, Dunningan	1980 (2/9)
9:46.60	Poehling, Mahoney, Dunnigan, Fluitt	1979 (2/10)
Oversized Track:		
9:31.71	Gibson, Rush, Brinn, Vidlak	2013 (3/1)
9:32.85	Gibson, Hall, Hawk, Vidlak	2014 (2/22)
9:36.76	T. Williams, Harrison, Nasers, van der Westhuizen	2005 (3/4)

High Jump

World Record:	2.43	(7-11 1/2)	Javier Sotomayor (Cuba), 1989
American Record:	2.40	(7-10 1/2)	Hollis Conway (Nike International), 1991
Collegiate Record:	2.37	(7-9 1/4)	Hollis Conway (SW Louisiana), 1989
NCAA Meet Record:	2.37	(7-9 1/4)	Hollis Conway (SW Louisiana), 1989
Big Ten Meet Record:	2.26	(7-5)	Derek Drouin (Indiana), 2010
FSHI Record:	2.34	(7-8)	Dusty Jonas (Unattached), 2013
	2.27	(7-5 1/4)	Brian Tietjens (Iowa State), 1985
Devaney Center Record:	2.34	(7-8)	Dusty Jonas (Unattached), 2012
NU All-Time Record:	2.31	(7-7)	Dusty Jonas, 2008

Nebraska Top 10:

2.31	(7-7)	Dusty Jonas	2008 (3/15)
2.29A	(7-6)	Jeff Loescher	1985 (3/2)
2.28	(7-5 3/4)	Petar Malesev	1995 (2/17)
2.27	(7-5 1/2)	Darren Burton	1985 (2/23)
2.27	(7-5 1/4)	Shane Lavy	1997 (2/14)
2.27	(7-5 1/4)	James White	2013 (1/12)
2.26	(7-5)	Paul Hamilton	2010 (2/27)
2.25	(7-4 1/2)	Sheldon Carpenter	1995 (1/21)
2.23	(7-3 3/4)	Shaun Kologinczak	2001 (2/24)
2.23	(7-3 3/4)	Aaron Plas	2005 (2/26)
2.23	(7-3 3/4)	Landon Bartel	2018 (1/20)

Pole Vault

World Record:	6.16	(20-2 1/2)	Renaud Lavillenie (France), 2014
American Record:	6.00	(19-8 1/4)	Jeff Hartwig (Nike), 2002
Collegiate Record:	5.91	(19-4 3/4)	Shawn Barber (Akron), 2015
NCAA Meet Record:	5.91	(19-4 3/4)	Shawn Barber (Akron), 2015
Big Ten Meet Record:	5.56	(18-2 3/4)	Paul Terek (Michigan State), 2001
FSHI Record:	5.67	(18-7 1/4)	Jason Colwick (Rice), 2010
Devaney Center Record:	5.80	(19-0 1/4)	Chris Nilsen (South Dakota), 2018
NU All-Time Record:	5.58	(18-3 3/4)	Eric Eshbach, 2003

Nebraska Top 10:

5.58	(18-3 3/4)	Eric Eshbach	2003 (3/14)
5.50	(18-0 1/2)	Ray Scotten	2005 (2/5, 2/12, 2/25, 3/11)
5.46	(17-11)	Steven Cahoy	2015 (2/7)
5.45	(17-10 1/2)	Seth Burney	2009 (2/27)
5.45	(17-10 1/2)	Nate Polacek	2011 (3/11)
5.41	(17-9)	Glen Loontjer	1984 (4/19)
5.40	(17-8 1/2)	Brad Teeple	2004 (3/13)
5.40	(17-8 1/2)	Gable Baldwin	2005 (2/19)
5.33	(17-6)	Mark Newton	1981 (2/14)
5.31	(17-5)	Craig Driver	2016 (2/12)

Eric Eshbach is the Nebraska school-record holder in the pole vault both indoors (18-3 3/4) and outdoors (18-8 1/4). Eshbach was the NCAA Outdoor champion in 2003 and was the indoor runner-up the same year. He finished his career as a five-time All-American.

Long Jump

World Record:	8.79	(28-10 1/4)	Carl Lewis (United States), 1984
American Record:	8.79	(28-10 1/4)	Carl Lewis (Santa Monica TC), 1984
Collegiate Record:	8.59	(28-2 1/4)	Miguel Pate (Alabama), 2002
NCAA Meet Record:	8.48	(27-10)	Carl Lewis (Houston), 1981
Big Ten Meet Record:	8.26	(27-1 1/4)	Charlton Ehizuelen (Illinois), 1975
FSHI Record:	7.93	(26-0 1/4)	Joe Laster (Nebraska), 1996
Devaney Center Record:	8.33	(27-4)	Erick Walder (Arkansas), 1994
NU All-Time Record:	8.11	(26-7 1/4)	Arturs Abolins, 2006

Nebraska Top 10:

8.11	(26-7 1/4)	Arturs Abolins	2006 (3/10)
8.03	(26-4 1/4)	Nicholas Gordon	2009 (3/13)
8.02	(26-3 3/4)	Joe Laster	1997 (2/27)
7.99	(26-2 3/4)	Robert Thomas	1995 (1/28)
7.92	(26-0)	Chris Wright	1998 (2/27)
7.87	(25-10)	Patrick Raedler	2013 (2/22)
7.83	(25-8 1/4)	Frank Tolen	2003 (2/28)
7.83	(25-8 1/4)	Bobby Carter	2010 (3/6)
7.83	(25-8 1/4)	Chris Phipps	2011 (2/4)
7.78	(25-6 1/4)	LeRon Williams	2009 (2/27)

Arturs Abolins won Nebraska's first national title in the men's long jump with a school-record leap of 26-7 1/4 (8.11m). Abolins achieved the mark at the 2006 NCAA Indoor Championships on his final attempt of the competition to secure the national title over Texas A&M's Fabrice Lapierre.

Triple Jump

World Record:	17.92	(58-9 1/2)	Teddy Tamgho (France), 2011
American Record:	17.76	(58-3 1/4)	Mike Conley (Tyson Track Club), 1987
Collegiate Record:	17.50	(57-5)	Charlie Simpkins (Baptist), 1986
NCAA Meet Record:	17.37	(57-0)	Marquis Dendy (Florida), 2015
Big Ten Meet Record:	16.83	(55-2 3/4)	Aarik Wilson (Indiana), 2005
FSHI Record:	16.54	(54-3 1/4)	Edrick Floreal (Nebraska), 1986
	16.54	(54-3 1/4)	Steve Gordon (South Dakota), 1997
Devaney Center Record:	17.03	(55-10 1/2)	Vince Parrette (Kansas State), 1980
NU All-Time Record:	16.80	(55-1 1/2)	Robert Thomas, 1993

Nebraska Top 10:

16.80	(55-1 1/2)	Robert Thomas	1993 (2/6)
16.54	(54-3 1/4)	Edrick Floreal	1986 (2/7)
16.39	(53-9 1/4)	Sheldon Hutchinson	2000 (2/26)
16.31	(53-6 1/4)	James Morris	1988 (2/13)
16.30	(53-5 3/4)	Frank Tolen	2003 (3/1)
16.12	(52-10 3/4)	Janis Leitis	2013 (2/2)
16.08	(52-9 1/4)	Kaiwan Culmer	2018 (2/24)
15.97	(52-4 3/4)	Chris Phipps	2011 (2/26)
15.88	(52-1 1/4)	Daniel Roper	2005 (3/12)
15.87	(52-1)	Lennox Burgher	1968 (3/15)

Shot Put

World Record:	22.66	(74-4 1/4)	Randy Barnes (United States), 1989
American Record:	22.66	(74-4 1/4)	Randy Barnes (Mazda TC), 1989
Collegiate Record:	21.73	(71-3 1/2)	Ryan Whiting (Arizona State), 2008
	21.73	(71-3 1/2)	Ryan Crouser (Texas), 2016
NCAA Meet Record:	21.73	(71-3 1/2)	Ryan Whiting (Arizona State), 2008
Big Ten Meet Record:	21.10	(69-2 3/4)	Mike Lehmann (Illinois), 1982
FSHI Record:	20.85	(68-5)	Carl Myerscough (Nebraska), 2003
Devaney Center Record:	21.08	(69-2)	Carl Myerscough (Nebraska), 2002
NU All-Time Record:	21.49	(70-6 1/4)	Carl Myerscough, 2003

Nebraska Top 10:

21.49	(70-6 1/4)	Carl Myerscough	2003 (3/15)
20.07	(65-10 1/4)	Luke Pinkelman	2011 (2/26)
20.06	(65-9 3/4)	Kevin Coleman	1992 (3/14)
19.58	(64-3)	Joe Staub	1981 (3/13)
19.02	(62-5)	Chad Wright	2014 (2/28)
18.84	(61-9 3/4)	Dave Brown	1988 (3/5)
18.61	(61-0 3/4)	Mike Schnebel	1986 (2/8)
18.54	(60-10)	Tyler Hitchler	2012 (1/21)
18.50	(60-8 1/4)	Mark Colligan	1986 (3/1)
18.45	(60-6 1/2)	Will Lohman	2014 (2/1)

35-Pound Weight Throw

World Best:	25.86	(84-10 1/4)	Lance Deal (United States), 1995
American Record:	25.86	(84-10 1/4)	Lance Deal (New York AC), 1995
Collegiate Record:	25.58	(83-11 1/4)	Michael Lihrman (Wisconsin), 2015
NCAA Meet Record:	24.64	(80-10 1/4)	Michael Lihrman (Wisconsin), 2015
Big Ten Meet Record:	25.58	(83-11 1/4)	Michael Lihrman (Wisconsin), 2015
FSHI Record:	22.73	(74-7)	Conor McCullough (USC), 2015
Devaney Center Record:	23.74	(77-10 3/4)	Scott Russell (Kansas), 2002
NU All-Time Record:	21.69	(71-2)	Nick Percy, 2018

Nebraska Top 10:

21.69	(71-2)	Nick Percy	2018 (2/9)
20.99	(68-10 1/2)	Joe Erdkamp	1999 (3/6)
20.53	(67-4 1/4)	Scott Warren	1998 (3/14)
20.48	(67-2 1/4)	Brett Suckstorf	2010 (2/19)
19.92	(65-4)	Will Lohman	2014 (2/14)
19.82	(65-0 1/2)	Jeff Armitage	2000 (1/22)
19.79	(64-11 1/4)	Tom Donlin	2006 (2/17)
19.76	(64-10)	David Riggert	2000 (2/11)
19.72	(64-8 1/2)	Issar Yazhbin	2007 (1/20)
19.59	(64-3 1/4)	Bryan Bell	2008 (3/6)

Heptathlon

(First Day - 60m, LJ, SP, HJ; Second Day - 60h, PV, 1,000m)

World Record:	6,645	Ashton Eaton (United States), 2012
American Record:	6,645	Ashton Eaton (United States), 2012
Collegiate Record:	6,499	Ashton Eaton (Oregon), 2010
NCAA Meet Record:	6,499	Ashton Eaton (Oregon), 2010
Big Ten Meet Record:	6,090	Japeth Cato (Wisconsin), 2013
FSHI Record:	6,043	Zachary Ziemek (adidas), 2018
Devaney Center Record:	6,043	Zachary Ziemek (adidas), 2018
NU All-Time Record:	5,894	Björn Barrefors, 2012

Nebraska Top 10:

5,894	Björn Barrefors	2012 (3/9-10)
5,766	Bill Vacek	1996 (2/23-24)
5,672	Cody Walton	2017 (2/24-25)
5,634	Jared Seay	2018 (2/23-24)
5,565	Chris Richardson	2004 (2/27-28)
5,529	Rick Schwieger	1990 (1/19-20)
5,504	Pat Burke	2008 (2/29-3/1)
5,497	Noah Gabel	2017 (2/24-25)
5,494	Guy Emry	1999 (2/19-20)
5,485	Skyler Reising	2009 (2/6-7)

Nick Percy broke the school record in the weight throw in 2018 with a throw of 71-2 (21.69m).

Outdoor Records

100 Meters

World Record:	9.58	Usain Bolt (Jamaica), 2009
American Record:	9.69	Tyson Gay (adidas), 2009
Collegiate Record:	9.82	Christian Coleman (Tennessee), 2017
	9.75w	Andre De Grasse (USC), 2015
NCAA Meet Record:	9.82	Christian Coleman (Tennessee), 2017
	9.75w	Andre De Grasse (USC), 2015
Big Ten Meet Record:	10.10	Anthony Jones (Illinois), 1994
	10.10	Waseem Williams (Purdue),
	10.05w	Deshawn Marshall (Ohio State), 2017
Ed Weir Track Record:	10.07p	DaBryan Blanton (Oklahoma), 2003
NU All-Time Record:	10.16	Chris Chandler, 2000
	10.14w	Dusty Stamer, 2005

Nebraska Top 10:			
10.16	(+1.0)	Chris Chandler	2000 (4/1)
10.20	(+1.8)	Malcolm White	2016 (5/7)
10.24p	(+1.8)	Dusty Stamer	2004 (6/10)
10.24	(+1.2)	Scott Wims	2007 (6/21)
10.25p	(+0.2)	Riley Washington	1994 (6/2)
10.26pA	(+2.0)	Travis Grant	1994 (4/2)
10.30	(+1.2)	Tom Fish	1997 (3/22)
10.34	(+1.8)	Oliver Williams Jr.	2005 (5/7)
10.35	(+1.6)	Bill Trott	1987 (5/16)
10.35p	(+1.4)	Dax Danns	2010 (5/15)
Wind-Aided:			
10.14w	(+5.0)	Dusty Stamer	2005 (5/14)
10.16w	(+4.8)	Travis Grant	1994 (5/21)
10.16w	(+3.1)	Chris Chandler	2000 (4/29)
10.24wA	--	Byron Topps	1996 (4/13)
10.29w	(+4.5)	Oliver Williams Jr.	2006 (5/27)
10.30wA	(+3.7)	Dax Danns	2010 (5/1)
10.32pw	(+4.7)	Jon Jones	1982 (5/14)
10.37w	--	Charles Lawrence	1981 (4/11)
10.37w	(+2.7)	Tim Thompson	2014 (5/31)
10.37pw	(+4.7)	Dennis Wallace	1982 (5/14)
Manual:			
10.1	(+2.0)	Charlie Greene	1967 (5/27)
Manual Wind-Aided:			
9.9pw	--	Bill Trott	1988 (5/14)
10.1w	(+2.5)	Charlie Greene	1967 (4/29)
10.1w	--	Everad Samuels	1978 (3/24)

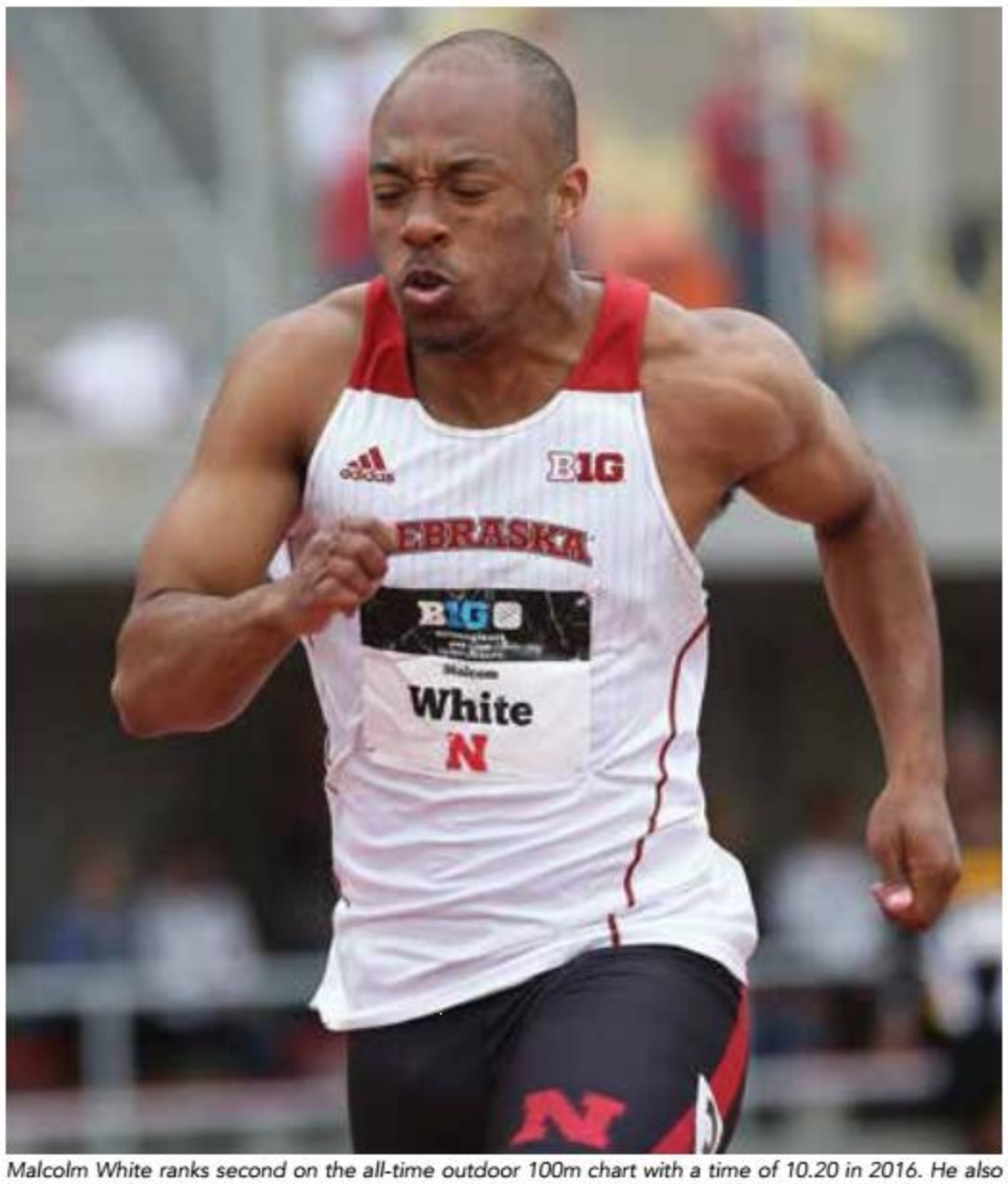

Malcolm White ranks second on the all-time outdoor 100m chart with a time of 10.20 in 2016. He also ranks third in the outdoor 200m (20.60).

200 Meters

World Record:	19.19	Usain Bolt (Jamaica), 2009
American Record:	19.32	Michael Johnson (Nike), 1996
Collegiate Record:	19.69	Walter Dix (Florida State), 2007
	19.58w	Andre De Grasse (USC), 2015
NCAA Meet Record:	19.87	Lorenzo Daniel (Mississippi State), 1988
	19.87	John Capel (Florida), 1999
	19.58w	Andre De Grasse (USC), 2015
Big Ten Meet Record:	20.22p	Chris Nelloms (Ohio State), 1993
	19.87	Malik Moffett (Penn State), 2017
Ed Weir Track Record:	20.32p	Reggie Whitherspoon (Baylor), 2007
NU All-Time Record:	20.59	Chris Chandler, 2000
	20.59s	Nate Probasco, 2005
	20.49pw	Nate Probasco, 2005

Nebraska Top 10:			
20.59	(+1.9)	Chris Chandler	2000 (5/21)
20.59s	(+1.0)	Nate Probasco	2005 (6/9)
20.60	(+1.2)	Malcolm White	2016 (5/14)
20.61s	(+1.3)	Scott Wims	2007 (6/7)
20.64	(-1.2)	Tamas Molnar	1990 (5/21)
20.67	(+1.4)	Tom Fish	1996 (5/9)
20.70	(+0.2)	Ricco Hall	2014 (4/12)
20.72A	(+1.0)	Travis Grant	1994 (4/2)
20.76	(+0.3)	John Gerber	1991 (5/20)
20.77	(+0.5)	James Cobb	1989 (5/14)
Wind-Aided:			
20.49pw	(+3.1)	Nate Probasco	2005 (6/9)
20.55pw	(+2.6)	Tamas Molnar	1990 (5/20)
20.56w	(+4.3)	Chris Chandler	2000 (4/22)
20.59w	(+3.2)	Travis Grant	1994 (5/21)
20.63w	(+4.8)	Dennis Wallace	1983 (4/17)
20.71w	(+3.7)	Ricco Hall	2013 (4/13)
20.80w	(+4.4)	Lukas Hulett	2007 (5/5)
Manual:			
20.5	--	Donald Quarrie	1970 (7/22)
20.5	(+1.1)	Jimmy Pino	2002 (5/11)
Manual Wind-Aided:			
20.0w	(+4.5)	Anthony Small	1985 (4/13)
20.1w	(+4.5)	Dennis Wallace	1985 (4/13)
20.3pw	--	Mark Perry	1988 (5/14)
20.4w	--	Donald Quarrie	1970 (7/4)
20.4pw	--	Donald Quarrie	1970 (7/20)
20.5yw	--	Ray Knaub	1962 (5/12)
20.6yw	--	Charlie Greene	1967 (5/27)
Manual Straight-Away:			
20.4y		Keith Gardner	1958 (5/17)
20.5y		Roland Locke	1926 (5/1)
20.6yA		Ray Knaub	1962 (5/14)
Manual Straight-Away Wind-Aided:			
20.4ypw		Ray Knaub	1962 (5/18)

400 Meters

World Record:	43.03	Wayde van Niekerk (South Africa), 2016
American Record:	43.18	Michael Johnson (Nike), 1999
Collegiate Record:	43.61	Michael Norman (USC), 2018
NCAA Meet Record:	43.61	Michael Norman (USC), 2018
Big Ten Meet Record:	44.87	Andrew Pierce (Ohio State), 2000
Ed Weir Track Record:	44.93	Mitch Potter (Minnesota), 2003
NU All-Time Record:	45.38	Ken Waller, 1991

Nebraska Top 10:		
45.38	Ken Waller	1991 (5/20)
45.44s	Tamas Molnar	1990 (6/1)
45.52	Cody Rush	2016 (5/15)
45.69pA	Lukas Hulett	2008 (5/17)
45.73A	Clifton Forbes	1968 (10/16)
45.75p	Leighton Priestley	1972 (9/3)
45.9sy	Dave Crook	1966 (6/25)
46.16	Mark Graham	1994 (4/23)
46.32	Jake Bender	2017 (5/13)
46.34	Ray Mahoney	1978 (5/20)

800 Meters

World Record:	1:40.91	David Rudisha (Kenya), 2012
American Record:	1:42.60	Johnny Gray (Santa Monica Track Club), 1985
Collegiate Record:	1:43.25	Michael Saruni (UTEP), 2018
NCAA Meet Record:	1:43.55	Donovan Brazier (Texas A&M), 2016
Big Ten Meet Record:	1:45.31	Isaiah Harris (Penn State), 2018
Ed Weir Track Record:	1:45.68	Jacob Hernandez (Texas), 2008
NU All-Time Record:	1:44.74	Dmitrijs Milkevics, 2005

Nebraska Top 10:

1:44.74	Dmitrijs Milkevics	2005 (6/11)
1:44.76	Dieudonne Kwizera	1989 (8/18)
1:46.66	Regis Humphrey	1989 (6/28)
1:46.92A	Scott Poehling	1979 (4/21)
1:46.98	Robert Gonzales	1987 (5/19)
1:47.43	Aaron Nasers	2005 (5/15)
1:47.96	Terry Goods	1987 (5/9)
1:47.8y	Peter Scott	1966 (5/28)
1:47.8py	Dan Morran	1969 (6/19)
1:48.00	Balazs Tolgyesi	1995 (8/19)

1,500 Meters

World Record:	3:26.00	Hicham El Guerrouj (Morocco), 1998
American Record:	3:29.30	Bernard Lagat (Nike), 2005
Collegiate Record:	3:35.01	Josh Kerr (New Mexico), 2018
NCAA Meet Record:	3:35.30	Sydney Maree (Villanova), 1981
Big Ten Meet Record:	3:38.56	Jim Spivy (Indiana), 1980
Ed Weir Track Record:	3:39.66	Jonah Kiptarus (Nebraska), 1996
NU All-Time Record:	3:35.57s	Balazs Tolgyesi, 1996

Nebraska Top 10:

3:35.57s	Balazs Tolgyesi	1996 (8/1)
3:37.05	Dieudonne Kwizera	1989 (8/16)
3:38.08	Jonah Kiptarus	1996 (6/1)
3:40.79	Jean Verster	1987 (6/6)
3:41.17	Peter van der Westhuizen	2007 (5/26)
3:41.94	Gerard O'Callaghan	1985 (5/4)
3:42.85	James Bowler	2002 (5/3)
3:44.69	Jacques van Rensburg	1988 (4/30)
3:45.07	Mark Gokie	1984 (4/14)
3:45.32	Trevor Vidlak	2014 (3/29)

5,000 Meters

World Record:	12:37.35	Kenenisa Bekele (Ethiopia), 2004
American Record:	12:53.60	Bernard Lagat (Nike), 2011
Collegiate Record:	13:08.4	Henry Rono (Washington State), 1978
NCAA Meet Record:	13:18.36	Lawi Lalang (Arizona), 2014
Big Ten Meet Record:	13:41.06	Mohammed Ahmed (Wisconsin), 2012
Ed Weir Track Record:	13:46.75	John Nuttall (Iowa State), 1991
NU All-Time Record:	13:51.35	Joe Kirby, 1990

Nebraska Top 10:

13:51.35	Joe Kirby	1990 (4/21)
13:56.37	Jonah Kiptarus	1996 (4/20)
13:58.48	Cleophas Boor	1997 (5/9)
14:06.38	David Adams	2010 (3/26)
14:07.90	Trevor Vidlak	2012 (4/20)
14:11.84	Jeroen Broekzitter	1997 (5/9)
14:12.98	Harald Graham	1990 (7/2)
14:13.64	David Iteffa	1991 (5/4)
14:16.55	Kurt Russell	1984 (5/4)
14:17.50	Jacques van Rensburg	1990 (5/5)

Balazs Tolgyesi holds outdoor school records in the 1,500m (3:35.57) and the mile (3:55.34). He was also a member of the indoor distance-medley relay team that set a school record with a time of 9:32.13 on its way to winning a national championship in 1996.

10,000 Meters

World Record:	26:17.53	Kenenisa Bekele (Ethiopia), 2005
American Record:	26:44.36	Galen Rupp (Nike), 2014
Collegiate Record:	27:08.49	Samuel Chelanga (Liberty), 2010
NCAA Meet Record:	28:01.30	Suleiman Nyambui (Texas-El Paso), 1979
Big Ten Meet Record:	28:45.25	John Easker (Wisconsin), 1985
Ed Weir Track Record:	29:01.46	Jonah Koech (Iowa State), 1991
NU All-Time Record:	28:50.90	Cleophas Boor, 1998

Nebraska Top 10:

28:50.90	Cleophas Boor	1998 (4/18)
29:09.53	Marcus Witter	2002 (3/29)
29:22.6	Wally Duffy	1984 (4/28)
29:23.87	Aaron Carrizales	2001 (3/31)
29:39.14	Wyatt McGuire	2017 (5/12)
29:48.43	Jeroen Broekzitter	1997 (4/18)
29:51.27	Eric Rasmussen	2005 (3/25)
30:20.83	Tom Hoffman	1983 (4/13)
30:32.29	Austin Post	2016 (4/28)
30:35.59	Mark Freyhof	2018 (3/30)

110-Meter Hurdles

World Record:	12.80	Aries Merritt (United States), 2012
American Record:	12.80	Aries Merritt (Reebok), 2012
Collegiate Record:	13.00	Renaldo Nehemiah (Maryland), 1979
NCAA Meet Record:	13.01w	Omar McLeod (Arkansas), 2015
	13.16	Devon Allen (Oregon), 2014
Big Ten Meet Record:	13.24w	Reggie Torian (Wisconsin), 1997
	13.24w	Aaron Mallett (Iowa), 2017
Ed Weir Track Record:	13.48	Aaron Mallett (Iowa) 2016
NU All-Time Record:	13.44	Lehann Fourie, 2010
	13.36sw	Kirkland Thornton, 2009

Nebraska Top 10:

13.44	(+0.9)	Lehann Fourie	2010 (5/16)
13.50	(+2.0)	Willie Hibler	1997 (5/18)
13.50	(+1.7)	Kirkland Thornton	2009 (6/27)
13.50	(+2.0)	Antoine Lloyd	2018 (5/13)
13.60s	(+1.9)	Nenad Loncar	2003 (7/20)
13.68	(+0.9)	Derek Zachary	2002 (5/4)
13.68	(+0.8)	Tyrell Ross	2010 (5/29)
13.69	(+1.8)	Sean Pille	2014 (5/31)
13.71	(-0.1)	David Davis Jr.	2003 (6/14)
13.72	(+2.0)	Luke Siedhoff	2018 (5/13)
Wind-Aided:			
13.36sw	(+3.4)	Kirkland Thornton	2009 (6/27)
13.41Aw	(+2.5)	Lehann Fourie	2010 (5/1)
13.65w	(+2.8)	Stephen Golding	1991 (6/1)
13.68pw	(+3.9)	David Davis Jr.	2003 (5/30)
13.71pw	(+2.2)	Luke Siedhoff	2018 (6/6)

Lehann Fourie became the school-record holder in the outdoor 110m hurdles with a time of 13.44 on May 16, 2010 to finish second at the Big 12 Outdoor Championships.

400-Meter Hurdles

World Record:	46.78	Kevin Young (United States), 1992
American Record:	46.78	Kevin Young (Foot Locker AC), 1992
Collegiate Record:	47.02	Rai Benjamin (USC), 2018
NCAA Meet Record:	47.02	Rai Benjamin (USC), 2018
Big Ten Meet Record:	48.95	Jon Thomas (Indiana), 1985
Ed Weir Track Record:	49.16	Danny Harris (Iowa State), 1984
NU All-Time Record:	49.18p	Mark Jackson, 1992

Nebraska Top 10:

49.18p	Mark Jackson	1992 (8/3)
49.23	Miles Ukaoma	2014 (6/13)
49.77	Kirkland Thornton	2009 (5/30)
49.88	Dale Burrage	1989 (5/14)
50.01	Drew Wiseman	2017 (5/26)
50.11	Adam Dailey	2011 (5/15)
50.16	Jodi-Rae Blackwood	2013 (5/25)
50.25	Tibor Koroknai	2014 (5/30)
50.35	Mate Koroknai	2014 (5/30)
50.44	Miklos Roth	1996 (5/21)

Miles Ukaoma ranks second on the all-time NU outdoor 400m hurdles chart. Ukaoma won the 2014 NCAA Outdoor National Championship in the event with his time of 49.23 and was a participant for Nigeria in the 2016 Olympics in Rio de Janeiro, Brazil.

3,000-Meter Steeplechase

World Record:	7:53.63	Saif Saaeed Shaneen (Qatar), 2004
American Record:	8:00.45	Evan Jager (Nike), 2015
Collegiate Record:	8:05.4	Henry Rono (Washington State), 1978
NCAA Meet Record:	8:12.39	Henry Rono (Washington State), 1978
Big Ten Meet Record:	8:28.90	Craig Forys (Michigan), 2012
Ed Weir Track Record:	8:37.67	Mason Ferlic (Michigan), 2016
NU All-Time Record:	8:29.66	Kurt Russell, 1986

Nebraska Top 10:

8:29.66	Kurt Russell	1986 (3/22)
8:34.45	Joe Kirby	1990 (5/5)
8:35.41	Marc Adam	1983 (6/1)
8:36.54p	Harald Graham	1990 (6/14)
8:40.31	David Adams	2011 (5/1)
8:43.22	Brady Bonsall	1995 (4/14)
8:45.94	Kevin Miiller	1995 (5/16)
8:50.05	Jody Fischer	1988 (4/30)
8:50.15	David Olson	1997 (5/9)
8:50.24p	Brian Parr	2009 (6/10)

4x100-Meter Relay

World Record:	36.84	Jamaica, 2012 (Carter, Frater, Blake, Bolt)
American Record:	37.38	United States, 2012 (Demps, Patton, Kimmons, Gatlin)
	37.38	United States, 2015 (Rodgers, Gatlin, Gay, Bailey)
Collegiate Record:	38.17	Houston, 2018 (Lewis, Hall, Burke, Burrell)
NCAA Meet Record:	38.17	Houston, 2018 (Lewis, Hall, Burke, Burrell)
Big Ten Meet Record:	38.93	Ohio State, 2018 (Harrison, Asemota, Bramwell, Brazile)
Ed Weir Track Record:	38.93p	Texas A&M, 2008 (Adu-Bobie, Phiri, Stafford, Dykes)
	38.93	Texas A&M, 2008 (Adu-Bobie, Phiri, Stafford, Dykes)
NU All-Time Record:	39.19	(Abolins, O. Williams Jr., Probasco, Stamer), 2005

Nebraska Top 10:

39.19	Abolins, O. Williams Jr., Probasco, Stamer	2005 (5/28)
39.24	Welk, McKenzie, Hall, Thompson	2014 (5/31)
39.41p	Simpson, O. Williams Jr., Probasco, Stamer	2004 (6/10)
39.45	Washington, Grant, Fish, Carson	1994 (5/12)
39.62	Pino, Chandler, Perry, Tolen	2001 (3/24)
39.62	Simpson, O. Williams Jr., Probasco, Stamer	2004 (5/29)
39.64A	Washington, Hibler, Grant, Thomas	1993 (5/18)
39.65	Golding, Adkison, Gerber, Grant	1991 (4/27)
39.70	Abolins, O. Williams Jr., Probasco, Roper	2006 (4/15)
39.71	Grant, Hibler, Marshall, Carson	1993 (4/24)

4x400-Meter Relay

World Record:	2:54.29	United States, 1993 (Valmon, Watts, Reynolds, Johnson)
American Record:	2:54.29	United States, 1993 (Valmon, Watts, Reynolds, Johnson)
Collegiate Record:	2:59.00	USC, 2018 (Morgan, Benjamin, Shinnick, Norman)
NCAA Meet Record:	2:59.00	USC, 2018 (Morgan, Benjamin, Shinnick, Norman)
Big Ten Meet Record:	3:03.74	Nebraska, 2016 (Gipson, Townsend, Bransby, Rush)
Ed Weir Track Record:	3:02.82	Oklahoma, 1984 (Jones, Kemp, Carter, Bly)
NU All-Time Record:	3:02.81	(Waller, Jackson, Marsee, Molnar), 1991

Nebraska Top 10:

3:02.81	Waller, Jackson, Marsee, Molnar	1991 (6/1)
3:03.26A	Burrage, Waller, Humphrey, Jackson	1989 (6/3)
3:03.31p	Gipson, Townsend, Bransby, Rush	2016 (6/8)
3:03.61p	Gipson, Wiseman, Bender, Rush	2014 (6/12)
3:03.79	Gipson, Sanderfer, Rush, Leitis	2013 (4/27)
3:04.40	Gipson, Townsend, Neal, Bransby	2016 (5/28)
3:04.98p	Neal, Bender, Wiseman, Bransby	2017 (6/7)
3:05.15	Probasco, Grier, Danns, Hulett	2007 (5/26)
3:05.39	Brooks, Cielocha, Lawrence, DaCosta	1981 (4/25)
3:05.43p	Neal, Moss, Mohammed, Bransby	2018 (6/6)

High Jump

World Record:	2.45	(8-0 1/2)	Javier Sotomayor (Cuba), 1993
American Record:	2.40	(7-10 1/2)	Charles Austin (Unattached), 1991
Collegiate Record:	2.38A	(7-9 3/4)	Hollis Conway (SW Louisiana), 1989
	2.35	(7-8 1/2)	Charles Austin (SW Texas State), 1990
NCAA Meet Record:	2.38A	(7-9 3/4)	Hollis Conway (SW Louisiana), 1989
	2.34	(7-8)	Darrin Plab (Southern Illinois), 1992
Big Ten Meet Record:	2.31	(7-7)	Derek Drouin (Indiana), 2012
Ed Weir Track Record:	2.33	(7-7 3/4)	Scott Sellers (Kansas State), 2007
	2.33	(7-7 3/4)	Dusty Jonas (Nike), 2010
NU All-Time Record:	2.36A	(7-8 3/4)	Dusty Jonas, 2008
	2.31	(7-7)	Dusty Jonas, 2008

Nebraska Top 10:

2.36A	(7-8 3/4)	Dusty Jonas	2008 (5/18)
2.30	(7-6 1/2)	Shane Lavy	1999 (7/18)
2.28	(7-5 3/4)	Shaun Kologinczak	2003 (6/14)
2.27	(7-5 1/4)	Darren Burton	1985 (4/27)
2.23	(7-3 3/4)	Aaron Plas	2005 (5/15)
2.23	(7-3 3/4)	Paul Hamilton	2010 (6/11)
2.22	(7-3 1/4)	Petar Malesev	1993 (5/26)
2.20	(7-2 1/2)	Kyle Odvody	2002 (5/4)
2.20	(7-2 1/2)	James White	2015 (5/28)
2.20	(7-2 1/2)	Mike McCann	2017 (4/8)
2.20	(7-2 1/2)	Landon Bartel	2017 (5/14)

Dusty Jonas broke the outdoor high jump school record at the 2008 Big 12 Championships in Boulder, Colo., with a conference-record jump of 7-8 3/4. The eight-time NCAA All-American and 2008 NCAA indoor high jump national champion went on to compete for the United States at the 2008 Olympic Games in Beijing, China.

Pole Vault

World Record:	6.16i	(20-2 1/2)	Renaud Lavillenie (France), 2014
	6.14A	(20-1 3/4)	Sergey Bubka (Ukraine), 1994
American Record:	6.05	(19-10 1/4)	Mondo Duplantis, 2018
Collegiate Record:	5.98	(19-7 1/2)	Lawrence Johnson (Tennessee), 1996
NCAA Meet Record:	5.83	(19-1 1/2)	Chris Nilsen (South Dakota), 2018
Big Ten Meet Record:	5.62	(18-5 1/4)	Daren McDonough (Illinois), 1994
Ed Weir Track Record:	5.70	(18-8 1/4)	Eric Eshbach (Nebraska), 2004
NU All-Time Record:	5.70	(18-8 1/4)	Eric Eshbach, 2004

Nebraska Top 10:

5.70	(18-8 1/4)	Eric Eshbach	2004 (4/17)
5.55	(18-2 1/2)	Ray Scotten	2005 (4/16)
5.55	(18-2 1/2)	Gable Baldwin	2005 (5/14)
5.42	(17-9 1/4)	Devin Kosmicki	1989 (5/21)
5.41	(17-9)	Seth Burney	2009 (5/8)
5.40	(17-8 1/2)	Steven Cahoy	2014 (4/25)
5.40	(17-8 1/2)	Randy Raymond	1981 (5/3)
5.40	(17-8 1/2)	Glen Loontjer	1984 (4/14)
5.37	(17-7 3/4)	Nate Polacek	2012 (4/14)
5.30	(17-4 1/2)	Brad Teeple	2004 (6/12)
5.30	(17-4 1/2)	Christian Sanderfer	2014 (5/17)
5.30	(17-4 1/2)	Beau Simmons	2015 (5/30)
5.30	(17-4 1/2)	Tyler Loontjer	2018 (4/14)

Long Jump

World Record:	8.95	(29-4 1/2)	Mike Powell (United States), 1991
American Record:	8.95	(29-4 1/2)	Mike Powell (Foot Locker), 1991
Collegiate Record:	8.74A	(28-8 1/4)	Erick Walder (Arkansas), 1994
	8.53	(28-0)	Erick Walder (Arkansas), 1993
NCAA Meet Record:	8.53	(28-0)	Erick Walder (Arkansas), 1993
Big Ten Meet Record:	8.13	(26-8 1/4)	Jesse Owens (Ohio State), 1935
	8.13w	(26-8 1/2)	Bashir Yamini (Iowa), 1997
Ed Weir Track Record:	8.08	(26-6 1/4)	Moses Kiyai (Iowa State), 1984
NU All-Time Record:	8.15	(26-9)	Robert Thomas, 1993
	8.26w	(27-1 1/4)	Robert Thomas, 1995

Nebraska Top 10:

8.15	(26-9)	(+1.6)	Robert Thomas	1993 (4/17)
8.14	(26-8 1/2)	(+1.9)	Joe Laster	1997 (5/17)
8.12	(26-7 3/4)	(+1.2)	Chris Phipps	2010 (6/27)
8.11	(26-7 1/4)	(+1.9)	Nicholas Gordon	2009 (6/28)
8.00	(26-3)	(+0.2)	Arturs Abolins	2006 (6/8)
7.84	(25-8 3/4)	(+0.4)	Chris Wright	1998 (5/16)
7.81	(25-7 1/2)	(+1.8)	Daniel Roper	2007 (5/12)
7.78A	(25-6 1/4)	--	Edrick Floreal	1986 (5/17)
7.77	(25-6)	(-0.1)	James Morris	1989 (5/13)
7.76	(25-5 1/2)	(+1.3)	LeRon Williams	2009 (5/8)
7.76	(25-5 1/2)	(+1.4)	Patrick Raedler	2014 (4/25)
7.76	(25-5 1/2)	(+2.0)	Von Sheppard	1984 (5/11)

Wind-Aided:

8.26w	(27-1 1/4)	(+2.2)	Robert Thomas	1995 (5/15)
8.19w	(26-10 1/2)	(+5.9)	Chris Wright	1998 (6/4)
8.14w	(26-8 1/2)	(+3.3)	Nicholas Gordon	2011 (5/14)
7.91w	(25-11 1/2)	(+5.6)	James Morris	1988 (5/14)
7.89w	(25-10 3/4)	--	Edrick Floreal	1986 (4/25)
7.86w	(25-9 1/2)	(+3.0)	Janis Leitis	2013 (4/26)
7.85w	(25-9)	--	Ron Childs	1973 (5/18)
7.78w	(25-6 1/4)	--	Coburn Tomson	1931 (5/23)

Triple Jump

World Record:	18.29	(60-0 1/4)	Jonathan Edwards (Great Britain), 1995
American Record:	18.21	(59-9)	Christian Taylor (USA), 2015
Collegiate Record:	17.57A	(57-7 3/4)	Keith Connor (SMU), 1982
	17.54	(57-6 1/2)	Mike Conley (Arkansas), 1985
	17.71w	(58-1 1/4)	Marquis Dendy (Florida), 2015
NCAA Meet Record:	17.57A	(57-7 3/4)	Keith Connor (SMU), 1982
	17.54	(57-6 1/2)	Mike Conley (Arkansas), 1985
	17.71w	(58-1 1/4)	Marquis Dendy (Florida), 2015
Big Ten Meet Record:	16.81w	(55-2)	Greg Yeldell (Indiana), 2000
	16.65	(54-7 1/2)	Al Toon (Wisconsin), 1983
Ed Weir Track Record:	16.76	(55-0)	Shardae Boutte (Oklahoma), 2008
NU All-Time Record:	16.52	(54-2 1/2)	Kaiwan Culmer, 2018

Nebraska Top 10:

16.52	(54-2 1/2)	(-0.1)	Kaiwan Culmer	2018 (6/22)
16.51A	(54-2)	--	Edrick Floreal	1986 (5/18)
16.43	(53-11)	(+0.8)	Robert Thomas	1993 (5/26)
16.22	(53-2 3/4)	(-1.8)	Sheldon Hutchinson	1999 (5/23)
16.20	(53-1 3/4)	--	Lennox Burgher	1968 (6/15)
16.19	(53-1 1/2)	(+0.0)	Chris Phipps	2012 (4/7)
16.14	(52-11 1/2)	(+0.7)	Daniel Johnson	2002 (5/4)
16.06	(52-8 1/4)	--	James Morris	1987 (6/6)
15.99	(52-5 1/2)	--	Wade Harrington	1981 (5/16)
15.90	(52-2)	(+1.4)	Tobyn Rucker	1999 (5/23)

Wind-Aided:

16.78w	(55-0 3/4)	--	Edrick Floreal	1986 (4/26)
16.37w	(53-8 1/2)	--	James Morris	1989 (4/22)
16.21w	(53-2 1/4)	+2.2	Isaiah Griffith	2017 (6/24)
15.96w	(52-4 1/2)	--	Patrick Raedler	2012 (5/5)

Kaiwan Culmer broke the outdoor triple jump record in 2018 with a mark of 54-2 1/2 (16.52m).

Shot Put

World Record:	23.12	(75-10 1/4)	Randy Barnes (United States), 1990
American Record:	23.12	(75-10 1/4)	Randy Barnes (Mazda TC), 1990
Collegiate Record:	22.00	(72-2 1/4)	John Godina (UCLA), 1995
NCAA Meet Record:	22.00	(72-2 1/4)	John Godina (UCLA), 1995
Big Ten Meet Record:	20.94	(68-8 1/2)	Kevin Atkins (Ohio State), 1982
Ed Weir Track Record:	20.99	(68-10 1/2)	Carl Myerscough (Nebraska), 2003
NU All-Time Record:	21.92	(71-11)	Carl Myerscough, 2003

Nebraska Top 10:

21.92	(71-11)	Carl Myerscough	2003 (6/13)
20.08	(65-10 1/2)	Kevin Coleman	1992 (5/17)
20.01	(65-8)	Luke Pinkelman	2012 (5/13)
19.88p	(65-2 3/4)	Joe Staub	1981 (6/4)
19.39	(63-7 1/2)	Chad Wright	2013 (5/12)
19.27	(63-2 3/4)	Mark Colligan	1986 (5/18)
19.11	(62-8 1/2)	Will Lohman	2014 (4/26)
19.04	(62-5 3/4)	Mike Schnebel	1986 (5/18)
19.02	(62-5)	Burger Lambrechts Jr.	2018 (4/27)
18.72	(61-5)	Keith Lloyd	2008 (5/31)

Discus

World Record:	74.08	(243-0)	Jurgen Schult (East Germany), 1986
American Record:	72.34	(237-4)	Ben Plucknett (S. Cal Striders), 1981
Collegiate Record:	67.66	(222-0)	Hannes Hopley (SMU), 2004
NCAA Meet Record:	67.06	(220-0)	Kamy Keshmiri (Nevada), 1992
Big Ten Meet Record:	63.96	(209-10)	Chad Wright (Nebraska), 2014
Ed Weir Track Record:	63.14	(207-2)	Carl Myerscough (Nebraska), 2002
NU All-Time Record:	65.10	(213-7)	Carl Myerscough, 2004

Nebraska Top 10:

65.10	(213-7)	Carl Myerscough	2004 (5/1)
63.96	(209-10)	Chad Wright	2014 (5/17)
63.38	(207-11)	Nick Percy	2016 (7/22)
61.60	(202-1)	Andy Meyer	1993 (5/26)
60.60	(198-10)	Joe Erdkamp	1999 (5/15)
60.58	(198-9)	Erik Korshoj	1980 (5/24)
59.13	(194-0)	Tyler Hitchler	2012 (3/24)
58.72	(192-8)	Lee Kunz	1978 (5/19)
58.26	(191-2)	Jeff Hooper	1990 (4/14)
58.22	(191-0)	Mike Schnebel	1987 (4/21)

Hammer Throw

World Record:	86.74	(284-7)	Yuriy Syedikh (Soviet Union), 1986
American Record:	82.52	(270-9)	Lance Deal (New York AC), 1996
Collegiate Record:	81.94	(268-10)	Balazs Kiss (Southern California), 1995
NCAA Meet Record:	80.86	(265-3)	Balazs Kiss (Southern California), 1996
Big Ten Meet Record:	73.85	(242-3)	Rudy Winkler (Rutgers), 2018
Ed Weir Track Record:	70.14	(230-1)	Egor Agafonov (Kansas), 2007
NU All-Time Record:	67.85	(222-7)	Nick Percy, 2016

Nebraska Top 10:

67.85	(222-7)	Nick Percy	2016 (5/7)
65.89	(216-2)	Will Lohman	2015 (4/11)
63.32	(207-9)	Eddie Jeans	2018 (5/11)
63.28	(207-7)	Issar Yazhbin	2007 (5/25)
63.23	(207-5)	Keith Lloyd	2008 (5/31)
63.16	(207-2)	Greg Armitage	1996 (4/13)
63.02	(206-9)	Scott Warren	1998 (4/11)
62.42	(204-9)	Chris Daniels	2018 (5/11)
62.08	(203-8)	Brett Suckstorf	2010 (5/14)
60.78	(199-5)	Joe Erdkamp	1998 (4/4)

Nick Percy set a hammer throw school record twice in 2016, including a mark of 222-7 (67.85m).

Javelin

World Record:	98.48	(323-1)	Jan Zelezny (Czechoslovakia), 1996
American Record:	91.29	(299-6)	Breaux Greer (adidas), 2007
Collegiate Record:	89.10	(292-4)	Patrik Boden (Texas), 1990
NCAA Meet Record:	82.82	(271-9)	Anderson Peters (Texas A&M), 2018
Big Ten Meet Record:	75.23	(246-10)	Billy Stanley (Ohio State), 2013
Ed Weir Track Record:	75.79	(248-8)	Matti Mortimore (NDSU), 2016
NU All-Time Record:	76.64	(251-5)	Scott Warren, 1999

Nebraska Top 10

76.64	(251-5)	Scott Warren	1999 (5/23)
74.17	(243-4)	Artur Wszelaki	2002 (5/30)
73.31	(240-6)	Adam Wolkins	2010 (5/14)
72.86	(239-0)	Cory Lehman	2000 (6/17)
71.21	(233-7)	Cody Walton	2018 (5/11)
69.35	(227-6)	Seth Derr	2017 (4/8)
69.20	(227-0)	Roddy James	1989 (4/28)
69.00	(226-4)	Nick Kutovy	1994 (4/29)
68.40	(224-5)	Aaron Gumm	1999 (5/15)
68.30	(224-1)	Austin Braman	2008 (4/5)
Old javelin (before 1986):			
80.14	(262-11)	Scott Sorchik	1977 (3/26)
74.96	(245-11)	Kobus Coetzee	1985 (4/20)
74.38	(244-0)	Jon Claymore	1985 (4/5)
74.20	(243-5)	Ken Drwal	1981 (3/21)
73.44	(240-11)	Al Roots	1961 (5/6)
70.46	(231-2)	Steve Belmore	1984 (5/5)
70.38	(230-11)	Wayne Ritchie	1974 (5/18)

Decathlon

(1st Day - 100, LJ, SP, HJ, 400; 2nd Day - 110H, DT, PV, JV, 1,500)

World Record:	9,045	Ashton Eaton (United States), 2015
American Record:	9,045	Ashton Eaton (United States), 2015
Collegiate Record:	8,539	Lindon Victor (Texas A&M), 2017
NCAA Meet Record:	8,457	Ashton Eaton (Oregon), 2010
Big Ten Meet Record:	7,897	Bjorn Barrefors (Nebraska), 2012
Ed Weir Track Record:	7,784	Luca Wieland (Minnesota), 2016
NU All-Time Record:	7,937	Cody Walton, 2017

Nebraska Top 10:

7,937	Cody Walton	2017 (4/8-9)
7,897	Björn Barrefors	2012 (5/11-12)
7,707	Rick Schwieger	1992 (6/5-6)
7,642	Bill Vacek	1996 (5/20-21)
7,522	Casey Thom	2003 (5/17-18)
7,330	Teran Walford	2013 (4/17-18)
7,329	Mike Bailey	1991 (5/19-20)
7,325	Skyler Reising	2009 (4/2-3)
7,322	Lee Martin	2007 (5/11-12)
7,292	Cale Wagner	2018 (4/6-7)
Wind-Aided:		
7,877w	Rick Schwieger	1992 (4/15-16)
7,432w	Teran Walford	2013 (5/10-11)
7,390w	Aaron Henrichs	1998 (5/15-16)
7,370w	Mike Bailey	1994 (5/20-21)
7,236w	Chris Richardson	2003 (5/17-18)

**wind-aided decathlon - over 4.00 m/s in LJ, 110H or 200*

Fait Elkins Sets American One-Day Decathlon Record

Nebraska track and field athlete Fait Elkins set an American record on July 4, 1927 when he scored 7,574.42 points in a one-day decathlon in the blazing heat in Lincoln, Nebraska. No other American athlete scored so many points with all 10 events occurring in one day. Elkins went on to play in the NFL for the Frankfort Yellow Jackets, Chicago Cardinals, Hominy Indians and the Cincinnati Reds.

AAU National Championships
July 4, 1927
Lincoln, Nebraska

Fait Elkins - 7,574.42 points (American record for one day)
100m: 11.2
Long Jump: 22-1 3/8 (6.73m)
Shot Put: 41-6 (12.66m)
High Jump: 5-7 (1.70m)
400m: 52.8
110m Hurdles: 16.6
Discus: 124-3 (37.88m)
Pole Vault: 10-10 3/4 (3.32m)
Javelin: 170-3 (51.90m)
1,500m: 4:46.6

Men's Indoor National Champions

Charlie Greene
1965 - 60y Dash
1966 - 60y Dash
1967 - 60y Dash

Lennox Burgher
1969 - Triple Jump

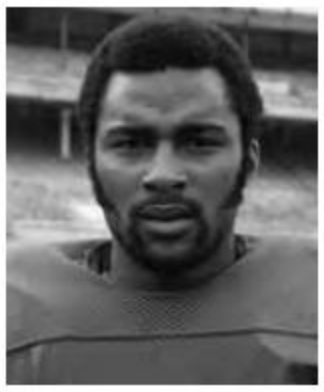

Jeff Lee
1977 - 60y Hurdles

Mark Fluitt
1979 - 4x880y Relay

Paul Downes
1979 - 4x880y Relay

Brian Dunnigan
1979 - 4x880y Relay

Scott Poehling
1979 - 4x880y Relay

Kevin Coleman
1992 - Shot Put
1993 - Shot Put

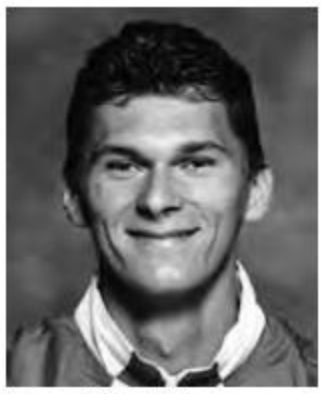

Petar Malesev
1995 - High Jump

Jonah Kiptarus
1996 - DMR

Alex Lamme
1996 - DMR

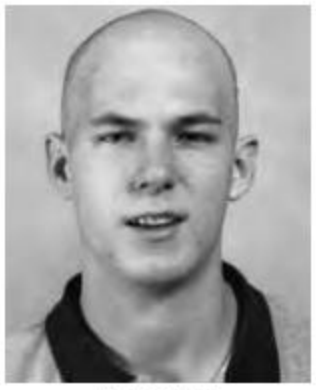

Miklos Roth
1996 - DMR

Balazs Tolgyesi
1996 - DMR

Carl Myerscough
2002 - Shot Put
2003 - Shot Put

Arturs Abolins
2006 - Long Jump

Dusty Jonas
2008 - High Jump

Nicholas Gordon
2009 - Long Jump

NCAA Indoor Championships History

Date	Place	Champion (Points)	NU Finish (Points)
1965	Detroit, Mich.	Missouri (14)	t7th (7)
1966	Detroit, Mich.	Kansas (14)	t3rd (12)
1967	Detroit, Mich.	USC (26)	t14th (5)
1968	Detroit, Mich.	Villanova (35.3)	t9th (8)
1969	Detroit, Mich.	Kansas (41.5)	6th (10)
1970	Detroit, Mich.	Kansas (27.5)	DNS
1971	Detroit, Mich.	Villanova (22)	t22nd (4)
1972	Detroit, Mich.	USC (19)	t5th (10)
1973	Detroit, Mich.	Manhattan (18)	8th (8)
1974	Detroit, Mich.	Texas-El Paso (19)	t32nd (4)
1975	Detroit, Mich.	Texas-El Paso (36)	DNS
1976	Detroit, Mich.	Texas-El Paso (23)	t51st (1)
1977	Detroit, Mich.	Washington State (25.5)	t10th (8)
1978	Detroit, Mich.	Texas-El Paso (44)	t43rd (2)
1979	Detroit, Mich.	Villanova (52)	t13th (12)
1980	Detroit, Mich.	Texas-El Paso (76)	t37th (4)
1981	Detroit, Mich.	Texas-El Paso (76)	10th (12)
1982	Pontiac, Mich.	Texas-El Paso (67)	DNS
1983	Pontiac, Mich.	Southern Methodist (43)	DNS
1984	Syracuse, N.Y.	Arkansas (38)	DNS
1985	Syracuse, N.Y.	Arkansas (70)	14th (10.25)
1986	Oklahoma City, Okla.	Arkansas (49)	t31st (4)
1987	Oklahoma City, Okla.	Arkansas (39)	t44th (2)
1988	Oklahoma City, Okla.	Arkansas (34)	t21st (8)
1989	Indianapolis, Ind.	Arkansas (34)	t36th (4)
1990	Indianapolis, Ind.	Arkansas (44)	DNS
1991	Indianapolis, Ind.	Arkansas (34)	t44th (2)
1992	Indianapolis, Ind.	Arkansas (53)	14th (13.5)
1993	Indianapolis, Ind.	Arkansas (66)	t15th (10)
1994	Indianapolis, Ind.	Arkansas (94)	t24th (8)
1995	Indianapolis, Ind.	Arkansas (59)	t11th (19)
1996	Indianapolis, Ind.	George Mason (39)	2nd (31.5)
1997	Indianapolis, Ind.	Arkansas (59)	18th (12)
1998	Indianapolis, Ind.	Arkansas (56)	t14th (15)
1999	Indianapolis, Ind.	Arkansas (65)	t44th (3)
2000	Fayetteville, Ark.	Arkansas (69.5)	t24th (6)
2001	Fayetteville, Ark.	Louisiana State (34)	t26th (9)
2002	Fayetteville, Ark.	Tennessee (62.5)	14th (11.5)
2003	Fayetteville, Ark.	Arkansas (54)	t9th (18)
2004	Fayetteville, Ark.	Louisiana State (44.5)	t19th (13)
2005	Fayetteville, Ark.	Arkansas (56)	7th (28)
2006	Fayetteville, Ark.	Arkansas (53)	t12th (16)
2007	Fayetteville, Ark.	Wisconsin (40)	t25th (9)
2008	Fayetteville, Ark.	Arizona State (44)	t17th (12)
2009	College Station, Texas	Oregon (54)	t5th (25)
2010	Fayetteville, Ark.	Florida (57)	t26th (8)
2011	College Station, Texas	Oregon (67)	17th (13)
2012	Boise, Idaho	Florida (52)	t23rd (9)
2013	Fayetteville, Ark.	Arkansas (74)	t32nd (6)
2014	Albuquerque, N.M.	Oregon (62)	t17th (12)
2015	Fayetteville, Ark.	Oregon (74)	t13th (14)
2016	Birmingham, Ala.	Oregon (62)	t44th (4)
2017	College Station, Texas	Texas A&M (46)	t49th (3)
2018	College Station, Texas	Florida (40)	t28th (8)

Note: Scoring for top five places from 1965 to 1976 (5-4-3-2-1). Scoring for top five places from 1977 (6-4-3-2-1). Scoring for top six places from 1978 to 1993 (10-8-6-4-2-1). Scoring for top eight places beginning in 1994 (10-8-6-5-4-3-2-1).

Men's Outdoor National Champions

Roland Locke
1926 - 100y Dash
1926 - 200y Dash

Hugh Rhea
1932 - Shot Put

Sam Francis
1937 - Shot Put

Harold Hunt
1941 - Pole Vault

Bobby Ginn
1942 - Mile Run

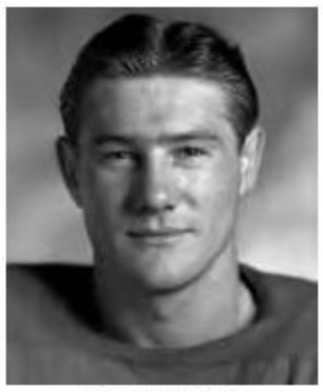

Howard Debus
1943 - Discus

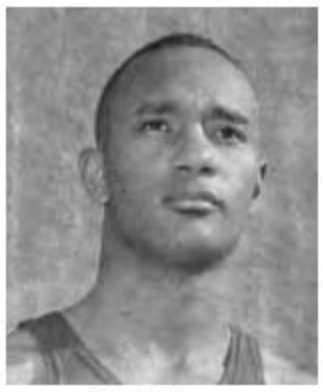

Charlie Greene
1965 - 100y Dash
1966 - 100y Dash
1967 - 100y Dash

Peter Scott
1966 - 880y Run

Lennox Burgher
1968 - Triple Jump

Eric Eshbach
2003 - Pole Vault

Carl Myerscough
2003 - Shot Put
2004 - Shot Put

Dmitrijs Milkevics
2005 - 800m Run

Arturs Abolins
2006 - Long Jump

Chad Wright
2012 - Discus

Miles Ukaoma
2014 - 400m Hurdles

Nick Percy
2016 - Discus

NCAA Outdoor Championships History

Date	Place	Champion (Points)	NU Finish (Points)
1921	Chicago, Ill.	Illinois (20.25)	6th (8)
1922	Chicago, Ill.	California (28.5)	t21st (1.125)
1923	Chicago, Ill.	Michigan (29.5)	t31st (1)
1924	No Meet Held		
1925	Chicago, Ill.	Stanford (31+)	DNS
1926	Chicago, Ill.	USC (27.5+)	3rd (15)
1927	Chicago, Ill.	Illinois (35+)	(5.5)
1928	Chicago, Ill.	Stanford (72)	t26th (6)
1929	Chicago, Ill.	Ohio State (50)	t28th (4)
1930	Chicago, Ill.	USC (55.39)	t12th (11)
1931	Chicago, Ill.	USC (77.7)	t12th (10)
1932	Chicago, Ill.	Indiana (56)	t15th (10)
1933	Chicago, Ill.	Louisiana State (58)	10th (16)
1934	Los Angeles, Calif.	Stanford (63)	t22nd (6)
1935	Berkeley, Calif.	USC (74.2)	DNC
1936	Chicago, Ill.	USC (103.3)	t8th (16)
1937	Berkeley, Calif.	USC (62)	t12th (10)
1938	Minneapolis, Minn.	USC (67.75)	DNS
1939	Los Angeles, Calif.	USC (86)	t20th (6)
1940	Minneapolis, Minn.	USC (47)	9th (18.5)
1941	Palo Alto, Calif.	USC (81.5)	9th (14)
1942	Lincoln, Neb.	USC (85.5)	4th (29)
1943	Evanston, Ill.	USC (46)	6th (19)
1944	Milwaukee, Wis.	Illinois (79)	DNC
1945	Milwaukee, Wis.	U.S. Naval Academy (62)	t13th (10)
1946	Minneapolis, Minn.	Illinois (78)	t34th (2)
1947	Salt Lake City, Utah	Illinois (59.6)	DNC
1948	Minneapolis, Minn.	Minnesota (46)	t37th (4)
1949	Los Angeles, Calif.	USC (55.4)	DNC
1950	Minneapolis, Minn.	USC (49.2)	t44th (0.6)
1951	Seattle, Wash.	USC (56)	t41st (0.167)
1952	Berkeley, Calif.	USC (66.58)	DNC
1953	Lincoln, Neb.	USC (80)	t34th (2)
1954	Ann Arbor, Mich.	USC (66.85)	DNC
1955	Los Angeles, Calif.	USC (42)	DNC
1956	Berkeley, Calif.	UCLA (55.7)	DNC
1957	Austin, Texas	Villanova (47)	t38th (2)
1958	Berkeley, Calif.	USC (48.86)	t8th (14)
1959	Lincoln, Neb.	Kansas (73)	t39th (3)
1960	Berkeley, Calif.	Kansas (50)	t39th (2)
1961	Philadelphia, Pa.	USC (65)	DNC
1962	Eugene, Ore.	Oregon (85)	DNS
1963	Albuquerque, N.M.	USC (61)	DNS
1964	Eugene, Ore.	Oregon (70)	t35th (6)
1965	Berkeley, Calif.	USC, Oregon (32)	6th (24)
1966	Bloomington, Ind.	UCLA (81)	t4th (30)
1967	Provo, Utah	USC (86)	t19th (10)
1968	Berkeley, Calif.	USC (58)	t14th (10)
1969	Knoxville, Tenn.	San Jose State (48)	t19th (8)
1970	Des Moines, Iowa	BYU, Kansas, Oregon (35)	DNS
1971	Seattle, Wash.	UCLA (52)	t44th (2)
1972	Eugene, Ore.	UCLA (82)	DNS
1973	Baton Rouge, La.	UCLA (52)	DNS
1974	Austin, Texas	Tennessee (60)	t52nd (1)
1975	Provo, Utah	Texas-El Paso (55)	DNS
1976	Philadelphia, Pa.	USC (64)	t47th (1)
1977	Champaign, Ill.	Arizona State (64)	t20th (8)
1978	Eugene, Ore.	UCLA, Texas-El Paso (50)	DNC
1979	Champaign, Ill.	Texas-El Paso (64)	DNS
1980	Austin, Texas	Texas-El Paso (69)	DNS
1981	Baton Rouge, La.	Texas-El Paso (70)	t36th (4)
1982	Provo, Utah	Texas-El Paso (105)	DNS
1983	Houston, Texas	Southern Methodist (104)	DNS
1984	Eugene, Ore.	Oregon (113)	75th (1.5)
1985	Austin, Texas	Arkansas (61)	DNS
1986	Indianapolis, Ind.	Southern Methodist (53)	DNS
1987	Baton Rouge, La.	UCLA (81)	t66th (2)
1988	Eugene, Ore.	UCLA (82)	DNS
1989	Provo, Utah	Louisiana State (53)	7th (26)
1990	Durham, N.C.	Louisiana State (44)	t15th (17)
1991	Eugene, Ore.	Tennessee (51)	t15th (16)
1992	Austin, Texas	Arkansas (60)	t35th (8)
1993	New Orleans, La.	Arkansas (69)	t25th (10)
1994	Boise, Idaho	Arkansas (83)	t48th (5)
1995	Knoxville, Tenn.	Arkansas (61.5)	t37th (7)
1996	Eugene, Ore.	Arkansas (55)	t10th (19)
1997	Bloomington, Ind.	Arkansas (55)	15th (16.5)
1998	Buffalo, N.Y.	Arkansas (58.5)	18th (12.5)
1999	Boise, Idaho	Arkansas (59)	t58th (3)
2000	Durham, N.C.	Stanford (72)	DNS
2001	Eugene, Ore.	Tennessee (50)	DNS
2002	Baton Rouge, La.	Louisiana State (64)	t19th (14)
2003	Sacramento, Calif.	Arkansas (59)	5th (33)
2004	Austin, Texas	Arkansas (65.5)	t13th (20)
2005	Sacramento, Calif.	Arkansas (60)	18th (15)
2006	Sacramento, Calif.	Florida State (67)	14th (19)
2007	Sacramento, Calif.	Florida State (54)	53rd (4.5)
2008	Des Moines, Iowa	Florida State (52)	36th (7)
2009	Fayetteville, Ark.	Texas A&M (48)	t17th (14)
2010	Eugene, Ore.	Texas A&M (55)	16th (16)
2011	Des Moines, Iowa	Texas A&M (55)	38th (6)
2012	Des Moines, Iowa	Florida (50)	t11th (20)
2013	Eugene, Ore.	Texas A&M/Florida (53)	t15th (16)
2014	Eugene, Ore.	Oregon (88)	12th (19)
2015	Eugene, Ore.	Oregon (85)	t68th (2)
2016	Eugene, Ore.	Florida (62)	t10th (17)
2017	Eugene, Ore.	Florida (61.5)	t69th (2)
2018	Eugene, Ore.	Georgia (52)	t40th (7)

Note: Scoring for five places in 1921 and 1922 (5-3-2-1-1/2). Scoring for six places in 1923 (5-4-3-2-1-1/2). Team scoring not officially kept from 1925 to 1927. Unofficial team champions were determined by scoring six places (5-4-3-2-1-1/2) in 1925, six places (6-4-3-2-1-1/2) in 1926 and six places (10-8-6-4-2-1) in 1927. Scoring for top six places (10-8-6-4-2-1) from 1928 to 1981. Scoring for 12 places (15-12-10-9-8-7-6-5-4-3-2-1) from 1982 to 1984. Scoring for eight places (10-8-6-5-4-3-2-1) beginning in 1985.

Men's Indoor First-Team All-Americans

1965
Charlie Greene (60y-1st); Lynn Headley (60y-6th); Jim Wendt (880y-4th)

1966
Dave Crook (600y-4th); Charlie Greene (60y-1st); Lynn Headley (60y-5th); Peter Scott (1,000y-2nd)

1967
Charlie Greene (60y-1st)

1968
Lennox Burgher (Triple Jump-2nd); Les Hellbusch (4x880y Relay-5th); Hugh McGovern (4x880y Relay-5th); Dan Morran (4x880y Relay-5th); Mike Randall (4x880y Relay-5th)

1969
Lennox Burgher (Triple Jump-1st); Garth Case (600y-4th); Clifton Forbes (440y-4th)

1970
Garth Case (4x440y Relay-6th); Ron Lange (4x440y Relay-6th); Bob Pierce (4x440y Relay-6th); Leighton Priestley (4x440y Relay-6th)

1971
Roger Chadwick (4x880y Relay-2nd); Larry Cimato (4x880y Relay-2nd); Jim Hawkins (4x880y Relay-2nd); Dan Speck (4x880y Relay-2nd)

1972
Garth Case (440y-2nd, 4x440y Relay-2nd); Roger Chadwick (4x880y Relay-4th); Larry Cimato (4x880y Relay-4th); Ruben Givens (4x440y Relay-2nd); Wes Leonard (4x440y Relay-2nd); Leighton Priestley (4x440y Relay-2nd); Dan Speck (4x880y Relay-4th); Jeff Wisemiller (4x880y Relay-4th)

1973
Roger Chadwick (880y-2nd, 4x880y Relay-3rd); Larry Cimato (4x880y Relay-3rd); Larry Gnapp (Distance Medley Relay-5th); Lynn Hall (Distance Medley Relay-5th); Jim Hawkins (4x880y Relay-3rd); Steadman Mason (Distance Medley Relay-5th); Dan Speck (Distance Medley Relay-5th); Jeff Wisemiller (4x880y Relay-3rd)

1974
Roger Chadwick (880y-3rd); Larry Gnapp (4x880y Relay-5th); Lynn Hall (4x880y Relay-5th); Dan Speck (4x880y Relay-5th); Jeff Wisemiller (4x880y Relay-5th)

1975
None

1976
Ron Fischer (Distance Medley Relay-5th); Ray Mahoney (Distance Medley Relay-5th); Matt Reckmeyer (Distance Medley Relay-5th); Harold Stelzer (Distance Medley Relay-5th)

1977
Ron Fischer (4x880y Relay-4th); Jeff Lee (60y Hurdles-1st); Paul McClain (4x880y Relay-4th); Scott Poehling (4x880y Relay-4th); Matt Reckmeyer (4x880y Relay-4th)

1978
Everton DaCosta (4x440y Relay-5th); Tom Dovel (4x440y Relay-5th); Pat McKenzie (4x440y Relay-5th); Ray Mahoney (4x440y Relay-5th)

1979
Everton DaCosta (4x440y Relay-5th); Paul Downes (4x880y Relay-1st); Brian Dunnigan (4x880y Relay-1st); Mark Fluitt (4x880y Relay-1st); Pat McKenzie (4x440y Relay-5th); Ray Mahoney (4x440y Relay-5th); Scott Poehling (4x440y Relay-5th, 4x880y Relay-1st)

1980
Scott Poehling (1,000y-4th)

1981
Randy Raymond (Pole Vault-2nd); Joe Staub (Shot Put-4th)

1982-1984
None

1985
Darren Burton (High Jump-6th); Glen Cunningham (Distance Medley Relay-3rd); Jeff Loescher (High Jump-4th); Gerard O'Callaghan (Distance Medley Relay-3rd); Jean Verster (Distance Medley Relay-3rd); Dennis Wallace (Distance Medley Relay-3rd)

1986
Jean Verster (Mile-4th)

1987
Robert Gonzales (4x800m Relay-5th); Terry Goods (4x800m Relay-5th); Regis Humphrey (4x800m Relay-5th); Jean Verster (4x800m Relay-5th)

1988
Dave Brown (Shot Put-4th); James Morris (Triple Jump-5th); Bill Trott (55m-5th)

1989
Dieudonne Kwizera (800m-4th)

1990
None

1991
Stephen Golding (55m Hurdles-5th)

1992
Kevin Coleman (Shot Put-1st); Travis Grant (4x400m Relay-5th); Mark Jackson (4x400m Relay-5th); Petar Malesev (High Jump-t5th); Pat Trainor (4x400m Relay-5th); Ken Waller (4x400m Relay-5th)

1993
Kevin Coleman (Shot Put-1st); Andy Meyer (Shot Put-8th); Robert Thomas (Triple Jump-7th)

1994
Mark Graham (400m-7th, 4x400m Relay-8th); Willie Hibler (55m Hurdles-6th); Marlon Jones (4x400m Relay-8th); Petar Malesev (High Jump-7th); Rod Marshall (4x400m Relay-8th); Pat Trainor (4x400m Relay-8th)

1995
Willie Hibler (55m Hurdles-8th); Marlon Jones (800m-9th/5th American); Petar Malesev (High Jump-1st); Robert Thomas (Long Jump-6th); Riley Washington (55m-4th)

1996
Willie Hibler (55m Hurdles-5th); Jonah Kiptarus (Mile-2nd, Distance Medley Relay-1st); Alex Lamme (Distance Medley Relay-1st); Shane Lavy (High Jump-t6th); Frank Mensah (55m Hurdles-4th); Miklos Roth (Distance Medley Relay-1st); Robert Thomas (Long Jump-7th); Balazs Tolgyesi (Distance Medley Relay-1st); Byron Topps (55m-10th/8th American)

1997
Tom Fish (200m-6th); Shane Lavy (High Jump-4th); Scott Warren (35-Pound Weight Throw-5th)

1998
Shane Lavy (High Jump-3rd); Byron Topps (55m-9th/6th American), Scott Warren (35-Pound Weight Throw-3rd); Chris Wright (Long Jump-6th)

1999
Joe Erdkamp (35-Pound Weight Throw-9th/4th American); Shane Lavy (High Jump-6th)

2000
Jeff Armitage (35-Pound Weight Throw-12th/7th American); Chris Chandler (200m-9th/8th American); Eric Eshbach (Pole Vault-t5th); Sheldon Hutchinson (Triple Jump-6th); Shaun Kologinczak (High Jump-10th/8th American)

2001
Chris Chandler (60-meter dash-t9th/6th American); Eric Eshbach (Pole Vault-4th); Shaun Kologinczak (High Jump-5th)

2002
Kyle Odvody (High Jump-t7th); Carl Myerscough (Shot Put-1st)

2003
Eric Eshbach (Pole Vault-2nd); Carl Myerscough (Shot Put-1st)

2004
Dmitrijs Milkevics (800-meter run-6th); Carl Myerscough (Shot Put-2nd); Aaron Nasers (800-meter run-9th/5th American); Brad Teeple (Pole Vault-8th)

2005
Gable Baldwin (Pole Vault-8th); Dusty Jonas (High Jump-2nd); Aaron Plas (High Jump-7th); Nate Probasco (200-meter dash-9th/8th American); Daniel Roper (Triple Jump-7th); Ray Scotten (Pole Vault-2nd); Dusty Stamer (60-meter dash-2nd)

2006
Arturs Abolins (Long Jump-1st); Dusty Jonas (High Jump-5th); Aaron Plas (High Jump-7th); Ray Scotten (Pole Vault-11th/8th American)

2007
Daniel Christensen (4x400m Relay-8th); Lukas Hulett (400m-11th/8th American; 4x400m Relay-8th); Dusty Jonas (High Jump-2nd); Nate Probasco (4x400m Relay-8th); Scott Wims (4x400m Relay-8th)

2008
Lukas Hulett (400m-7th); Dusty Jonas (High Jump-1st)

2009
Björn Barrefors (Heptathlon-3rd); Seth Burney (Pole Vault-5th); Nicholas Gordon (Long Jump-1st); Chris Phipps (Long Jump-9th/7th American); Kirkland Thornton (60m Hurdles-4th)

2010
Lehann Fourie (60m Hurdles-7th); Paul Hamilton (High Jump-3rd); Bobby Carter (Long Jump-12th/8th American)

2011
Nate Polacek (Pole Vault-4th); Luke Pinkelman (Shot Put-6th); Chris Phipps (Long Jump-6th)

2012
Björn Barrefors (Heptathlon-4th); Chris Phipps (Long Jump-5th)

2013
Ricco Hall (4x400m Relay-7th); Levi Gipson (4x400m Relay-7th); Christian Sanderfer (4x400m Relay-7th); Patrick Raedler (Long Jump-5th); Cody Rush (4x400m Relay-7th)

2014
Ricco Hall (4x400m Relay-2nd); Levi Gipson (4x400m Relay-2nd); Patrick Raedler (Long Jump-5th); Cody Rush (4x400m Relay-2nd); Drew Wiseman (4x400m Relay-2nd)

2015
Oladapo Akinmoladun (60m Hurdles-7th); Jake Bender (4x400m Relay-2nd); Levi Gipson (4x400m Relay-2nd); Cody Rush (4x400m Relay-2nd); James White (High Jump-t4th; Drew Wiseman (4x400m Relay-2nd)

2016
Oladapo Akinmoladun (60m Hurdles-5th)

2017
Kaiwan Culmer (Triple Jump-6th)

2018
Antoine Lloyd (60m Hurdles-2nd)

Total Nebraska Indoor All-America Awards: 128
Note: Relays count as one award

Note: The top six finishers from 1965 to 1992 were designated All-Americans by the U.S. Track Coaches Association. Since 1993, the top eight finishers (and top eight Americans) have been designated All-Americans.

Men's Outdoor First-Team All-Americans

1921
Fred Dale (Shot Put-2nd); Ed Smith (100y-3rd, 220y-2nd)

1922
Maurice Gardener (880y-5th); Ed Smith (100y-5th, 220y-6th); Howard Turner (High Jump-t5th)

1923
Harold Hartley (Javelin-5th)

1924
No Meet Held

1925
Frank Wirsig (Pole Vault-t6th)

1926
Roland Locke (100y-1st, 220y-1st); Robert Stephens (Long Jump-5th); Frank Wirsig (Pole Vault-t3rd)

1927
Glenn Johnson (880y-5th); Frank Wirsig (Pole Vault-t2nd)

1928
Harold Trumble (120y Hurdles-3rd)

1929
Coburn Tomson (Long Jump-4th)

1930
Willis Lamson (120y Hurdles-4th); Coburn Tomson (Long Jump-6th); Hugh Rhea (Shot Put-3rd)

1931
Donald Gray (Long Jump-4th); Hugh Rhea (Shot Put-3rd)

1932
Hugh Rhea (Shot Put-1st)

1933
Heye Lambertus (220y Hurdles-2nd); Donald Gray (Long Jump-2nd)

1934
Heye Lambertus (220y Hurdles-3rd)

1935
None

1936
Sam Francis (Shot Put-2nd); Lloyd Cardwell (Triple Jump-2nd)

1937
Sam Francis (Shot Put-1st)

1938
None

1939
Robert Simmons (440y-3rd)

1940
Herbert Grote (Javelin-2nd); Harold Hunt (Pole Vault-t6th); Gene Littler (440y-2nd); Edsel Wibbels (Discus-5th)

1941
Bobby Ginn (Mile-t6th); Harold Hunt (Pole Vault-t1st); Gene Littler (440y-4th)

1942
Howard Debus (Discus-6th, Javelin-4th); Bobby Ginn (Mile-1st); Harold Hunt (Pole Vault-t2nd); Edsel Wibbels (Javelin-2nd)

1943
Howard Debus (Shot Put-6th, Discus-1st, Javelin-2nd)

1944
None

1945
Dean Kratz (Mile-4th); Dick Miller (Pole Vault-3rd)

1946
Herbert Grote (Javelin-5th)

1947
None

1948
Harry McGinnis (100m-4th)

1949
None

1950
Don Cooper (Pole Vault-t5th)

1951
Dick Meissner (High Jump-t6th)

1952
None

1953
Glenn Beerline (Long Jump-5th)

1954-1956
None

1957
Keith Gardner (120y Hurdles-5th)

1958
Keith Gardner (220y-3rd, 120y Hurdles-2nd)

1959
Ken Pollard (Pole Vault-t4th)

1960
Joe Mullins (800m-5th)

1961-1963
None

1964
Victor Brooks (Long Jump-6th); Dave Crook (4x440y Relay-4th); Gil Gebo (4x440y Relay-4th); Lynn Headley (100m-6th); Kent McCloughlan (4x440y Relay-4th); Dick Strand (4x440y Relay-4th)

1965
Dave Crook (4x110y Relay-2nd); Charlie Greene (100y-1st, 4x110y Relay-2nd); Lynn Headley (100y-4th, 4x110y Relay-2nd); Tom Millsap (4x110y Relay-2nd)

1966
Dave Crook (440y-2nd); Charlie Greene (100y-1st); Lynn Headley (100y-5th); Peter Scott (880y-1st)

1967
Charlie Greene (100y-1st)

1968
Lennox Burgher (Triple Jump-1st)

1969
Lennox Burgher (Triple Jump-2nd)

1970
None

1971
Greg Carlberg (Mile-5th)

1972-1973
None

1974
Scott Sorchik (Javelin-6th)

1975
None

1976
Scott Sorchik (Javelin-6th)

1977
Lee Kunz (Discus-8th/6th American); Scott Sorchik (Javelin-2nd)

1978-1980
None

1981
Joe Straub (Shot Put-4th)

1982-1985
None

1986
Kurt Russell (3,000m Steeplechase-12th/8th American)

1987
Mike Schnebel (Shot Put-7th)

1988
None

1989
Dale Burrage (4x400m Relay-3rd); Harald Graham (3,000m Steeplechase-7th); Jeff Hooper (Discus-10th/8th American); Regis Humphrey (800m-5th, 4x400m Relay-3rd); Mark Jackson (4x400m Relay-3rd); Joe Kirby (3,000m Steeplechase-3rd); Dieudonne Kwizera (800m-2nd); Kenny Waller (4x400m Relay-3rd)

Along with being a six-time NCAA champion and Olympic gold medalist, Charlie Greene was a three-time NCAA All-American indoors and a four-time All-American outdoors.

1990
Harald Graham (3,000m Steeplechase-5th); Jeff Hooper (Discus-8th); Mark Jackson (4x400m Relay-3rd); Jerry Marsee (4x400m Relay-3rd); Tamas Molnar (400m-4th, 4x400m Relay-3rd); Rick Schwieger (Decathlon-8th); Ken Waller (4x400m Relay-3rd)

1991
Stephen Golding (110m Hurdles-3rd); Mark Jackson (400m Hurdles-7th, 4x400m Relay-2nd); Jerry Marsee (4x400m Relay-2nd); Tamas Molnar (4x400m Relay-2nd); Rick Schwieger (Decathlon-10th/8th American); Ken Waller (4x400m Relay-2nd)

1992
Kevin Coleman (Shot Put-6th); Mark Jackson (400m Hurdles-5th); Andy Meyer (Discus-9th/8th American); Rick Schwieger (Decathlon-9th/8th American)

1993
Kevin Coleman (Shot Put-6th); Petar Malesev (High Jump-7th); Andy Meyer (Discus-4th); Robert Thomas (Long Jump-9th/7th American); Riley Washington (100m-10th/6th American)

1994
Andy Meyer (Discus-4th)

1995
Kevin Miiller (3,000m Steeplechase-8th); Robert Thomas (Long Jump-3rd)

1996
Tom Fish (200m-7th); Willie Hibler (110m Hurdles-6th); Jonah Kiptarus (1,500m-2nd); Robert Thomas (Long Jump-8th); Balazs Tolgyesi (1,500m-4th)

1997
Willie Hibler (110m Hurdles-5th); Joe Laster (Long Jump-4th); Shane Lavy (High Jump-3rd); Chris Wright (Long Jump-7th)

1998
Shane Lavy (High Jump-t4th); Chris Wright (Long Jump-2nd); Scott Warren (Javelin-11th/6th American)

1999
Shane Lavy (High Jump-6th); Scott Warren (Javelin-11th/5th American)

2000-2001
None

2002
Daniel Johnson (Triple Jump-11th/8th American); Carl Myerscough (Shot Put-8th, Discus-2nd); Artur Wszelaki (Javelin-4th); Derek Zachary (110m Hurdles-9th/8th American)

2003
James Bowler (1,500m-6th); David Davis Jr. (110m Hurdles-7th); Eric Eshbach (Pole Vault-1st); Shaun Kologinczak (High Jump-2nd); Carl Myerscough (Shot Put-1st); Casey Thom (Decathlon-10th/8th American)

2004
Eric Eshbach (Pole Vault-3rd); Dmitrijs Milkevics (800m-6th); Carl Myerscough (Shot Put-1st); Nate Probasco (4x100m Relay-8th); Shelldon Simpson (4x100m Relay-8th); Dusty Stamer (4x100m Relay-8th); Oliver Williams Jr. (4x100m Relay-8th)

2005
Dusty Jonas (High Jump-6th); Dmitrijs Milkevics (800m-1st); Aaron Plas (High Jump-t7th); Ray Scotten (Pole Vault- t8th)

2006
Arturs Abolins (Long Jump-1st); Dusty Jonas (High Jump-4th); Ray Scotten (Pole Vault-5th)

2007
Dusty Jonas (High Jump-t6th); Scott Wims (200m-7th)

Dusty Jonas, an eight-time NCAA All-American, was one of the most decorated athletes in Nebraska track and field history. Jonas earned NCAA All-America honors both indoors and outdoors in the high jump all four years he competed at Nebraska.

2008
Lukas Hulett (400m-10th/8th American); Dusty Jonas (High Jump-t2nd)

2009
Björn Barrefors (Decathlon-6th); Seth Burney (Pole Vault-9th/6th American); Nicholas Gordon (Long Jump-3rd); Kirkland Thornton (110m Hurdles-8th, 400m Hurdles-5th)

2010
Lehann Fourie (110m Hurdles-6th); Paul Hamilton (High Jump-3rd); Nicholas Gordon (Long Jump-8th); Tyler Hitchler (Discus-11th/8th); Chris Phipps (Long Jump-5th); Adam Wolkins (Javelin-7th)

2011
Chad Wright (Discus-6th); Tyler Hitchler (Discus-7th); Paul Hamilton (High Jump-t7th)

2012
Chad Wright (Discus-1st); Tyler Hitchler (Discus-6th); Björn Barrefors (Decathlon-8th); Luke Pinkelman (Shot Put-3rd)

2013
Janis Leitis (Long Jump-8th); Miles Ukaoma (400m Hurdles-6th); Chad Wright (Shot Put- 5th, Discus-2nd)

2014
Jake Bender (4x400m Relay-6th); Levi Gipson (4x400m Relay-6th); Patrick Raedler (Long Jump-8th); Cody Rush (4x400m Relay-6th); Miles Ukaoma (400m Hurdles-1st); Drew Wiseman (4x400m Relay-6th); Chad Wright (Discus-4th)

2015
James White (High Jump-7th)

2016
Sam Bransby (4x400m Relay-3rd); Kaiwan Culmer (Triple Jump-8th); Levi Gipson (4x400m Relay-3rd); Nick Percy (Discus-1st); Cody Rush (4x400m Relay-3rd); Tanner Townsend (4x400m Relay-3rd)

2017
Cody Walton (Decathlon-7th)

2018
Antoine Lloyd (110m Hurdles-5th); Luke Siedhoff (110m Hurdles-7th); Nick Percy (Discus-8th)

Total Nebraska Outdoor All-America Awards: 179
Note: relays count as one award

Note: The top six finishers from 1921 to 1981 were designated All-Americans by the U.S. Track Coaches Association. Since 1982, the top eight finishers (and top eight Americans) have been designated All-Americans.

Men's Indoor Conference Champions

Missouri Valley (1922-28)

1922 Kansas City, Mo., 2nd (34)
50 Yards ..... Ed Smith, 5.6
440 Yards ..... Hawkins, 52.6
880 Yards ..... Maurice Gardner, 2:00.8
Mile ..... Allen, 4:30.8
Mile Relay 3:31.2

1923 Kansas City, Mo., 2nd (30)
50 yards ..... Lloyd, 5.4
880 Yards ..... Maurice Gardner, 2:00.8
Mile ..... Allen, 4:29.0

1924 Kansas City, Mo., 2nd (21)
440 Yards ..... Everitt Crites, 52.4

1925 Kansas City, Mo., 1st (32)
50 Yards ..... Roland Locke, 5.4
880 Yards ..... Lewis, 2:03.8
50-Yard Low Hurdles ..... Ed Weir, 6.0
50-Yard High Hurdles ..... Ed Weir, 6.6

1926 Ames, Iowa, 1st (36)
50 Yards ..... Roland Locke, 5.4
50-Yard Low Hurdles ..... Roland Locke, 6.0
50-Yard High Hurdles ..... Ed Weir, 6.8
Long Jump ..... Robert Stephens, 23-6

1927 Des Moines, Iowa, 2nd (26)
440 Yards ..... Perly Wyatt, 54.4
Pole Vault ..... Frank Wirsig, 11-6

1928 Des Moines, Iowa, 4th (18)
50-Yard High Hurdles ..... Harold Trumble, 6.5

Big Six (1929-47)

1929–Columbia, Mo., 4th (15 pts.)
None

1930–Columbia, Mo., 1st (31 pts.)
60-Yard High Hurdles ..... Claude Thompson, 7.8
Pole Vault ..... William Ossian, 13-0 1/8
Long Jump ..... Coburn Tomson, 23-6 1/8

1931–Columbia, Mo., 1st (40 pts.)
880 Yards ..... Robert Ostergard, 1:59.7
High Jump ..... Jerry Lee, 5-11 1/8
Shot Put ..... Hugh Rhea, 48-3 3/4

1932–Columbia, Mo., 1st (42.25 pts.)
60 Yards ..... Heye Lambertus, 6.3
440 Yards ..... Robert Ostergard, 50.8
Two Mile ..... Francis Ayers, 9:54.0
60-Low Hurdles ..... Heye Lambertus, 7.0
4x440 Relay ... England, Siefkes, Rodgers, Ostergard, 3:29.0
Shot Put ..... Hugh Rhea, 50-0

1933–Columbia, Mo., t-1st (33 pts.)
60 Yard ..... Heye Lambertus, 6.4
60-Yard Hurdles ..... Heye Lambertus, 7.0
Pole Vault ..... John Roby, 12-9
Long Jump ..... Donald Gray, 23-10

1934–Columbia, Mo., 3rd (22.25 pts.)
60-Yard Low Hurdles ..... Heye Lambertus, 7.0
60-Yard High Hurdles ..... Elmer Dohrman, 7.8

1935–Columbia, Mo., 3rd (27.25 pts.)
60 Yards ..... Harold Jacobsen, 6.3
Pole Vault ..... Carl Nichols, 12-6

1936–Columbia, Mo., 1st (46 pts.)
60-Yards ..... Harold Jacobsen, 6.4
60-Yard Low Hurdles ..... Lloyd Cardwell, 7.0
60-Yard High Hurdles ..... Lloyd Cardwell, 7.7
Shot Put ..... Sam Francis, 48-11 1/2

1937–Columbia, Mo., 1st (50 pts.)
Mile ..... Fred Matteson, 4:30.8
60-Yard Low Hurdles ..... Lloyd Cardwell, 7.2
60-Yard High Hurdles ..... Bill Gish, 8.0
Shot Put ..... Sam Francis, 51-11 5/8

1938–Columbia, Mo., 1st (38 pts.)
440 Yards ..... Bob Simmons, 51.8
60-Yard Low Hurdles ..... Bill Gish, 7.1
60-Yard High Hurdles ..... Eldon Frank, 7.7
High Jump ..... Ray Baxter, 6-3 3/8
Long Jump ..... Darwin Dawson, 23-1 3/4
Shot Put ..... Robert Mills, 48-9 1/2

1939–Columbia, Mo., 5th (17.5 pts.)
440 Yards ..... Bob Simmons, 50.4

1940–Kansas City, Mo., 1st (35.2 pts.)
60 Yards ..... Gene Littler, 6.3
440 Yards ..... Gene Littler, 50.8
60-Yard Low Hurdles ..... Bill Smutz, 7.1
Pole Vault ..... Harold Hunt, 13-0

1941–Kansas City, Mo., 1st (47 pts.)
440 Yards ..... Gene Littler, 50.1
Mile ..... Bobby Ginn, 4:29.0
60-Yard Low Hurdles ..... Bill Smutz, 7.0
60-Yard High Hurdles ..... Bill Smutz, 7.6
Pole Vault ..... Harold Hunt, 13-8 1/4
Shot Put ..... Wayne Blue, 49-1 3/8

1942–Kansas City, Mo., 1st (47.5 pts.)
60 Yards ..... Gene Littler, 6.3
Mile ..... Bobby Ginn, 4:21.0
60-Yard Low Hurdles ..... Bill Smutz, 7.1
4x440 Relay ..... Morris, Davidson, Smutz, Conner, 3:29.7
Pole Vault ..... Harold Hunt, 13-10 1/2

1943–Kansas City, Mo., 2nd (37.58 pts.)
440 Yards ..... Albert Brown, 51.1
880 Yards ..... Albert Brown, 1:59.1
High Jump ..... Richard Petring, 5-10 7/8
Pole Vault ..... Howard Debus, 13-2 1/4
Shot Put ..... Vic Schleich, 50-5 3/8

1944–Kansas City, Mo., 4th (22.3 pts.)
440 Yards ..... Dean Kratz, 53.2
880 Yards ..... Dean Kratz, 2:03.6
Pole Vault ..... Dick Miller, 11-9

1945–Kansas City, Mo., 2nd (33 pts.)
440 Yards ..... Dean Kratz, 52.0
880 Yards ..... Dean Kratz, 2:03.7
Two Mile ..... Don Morrison, 10:11.3
60-Yard Low Hurdles ..... Norval Barker, 7.3
60-Yard High Hurdles ..... Norval Barker, 8.0
Pole Vault ..... Dick Miller, 12-8

1946–Kansas City, Mo., 3rd (23.5 pts.)
Pole Vault ..... Dick Miller, 13-0
Shot Put ..... Ned Nutzman, 47-3 3/4

1947–Kansas City, Mo., 2nd (46 pts.)
880 Yards ..... Bobby Ginn, 1:58.8
Mile ..... Bobby Ginn, 4:19.7
4x440 Relay .. Vollertson, Hurlbert, Martin, Conner, 3:28.0
Pole Vault ..... Don Cooper, 13-4 3/4

Big Seven (1948-57)

1948–Kansas City, Mo., 3rd (29.75 pts.)
440 Yards ..... Loyal Hurlbert, 50.4
880 Yards ..... Jim Martin, 1:57.9
Pole Vault ..... Don Cooper, 12-11

1949–Kansas City, Mo., 1st (47 pts.)
60-Yard High Hurdles ..... Bob Berkshire, 7.5
Pole Vault ..... Leonard Kehl, 13-11

1950–Kansas City, Mo., 2nd (34.5 pts.)
60-Yard High Hurdles ..... Ray Magsamen, 7.7

1951–Kansas City, Mo., 1st (40.5 pts.)
880 Yards ..... Hobe Jones, 1:56.4
Pole Vault ..... Leonard Kehl, 13-6 1/2

1952–Kansas City, Mo., 4th (25.7 pts.)
60-Yard Low Hurdles ..... Don Bedker, 6.9
60-Yard High Hurdles ..... Don Bedker, 7.5

1953–Kansas City, Mo., 3rd (28 pts.)
60-Yard Low Hurdles ..... Dan Tolman, 7.0
60-Yard High Hurdles ..... Dan Tolman, 7.5
High Jump ..... Phil Hiedelk, 6-3
Shot Put ..... Cliff Dale, 49-11 7/8

1954–Kansas City, Mo., 6th (11.5 pts.)
Shot Put ..... Cliff Dale, 49-8 3/4

1955–Kansas City, Mo., 5th (6.75 pts.)
High Jump ..... Ray Kelley, 6-3 5/8

1956–Kansas City, Mo., 7th (4.3 pts.)
None

1957–Kansas City, Mo., 3rd (30.5 pts.)
60-Yard High Hurdles ..... Keith Gardner, 7.4

Big Eight (1958-96)

1958–Kansas City, Mo., 2nd (35.167 pts.)
60-Yard Low Hurdles ..... Keith Gardner, 6.7
60-Yard High Hurdles ..... Keith Gardner, 7.2

1959–Kansas City, Mo., 6th (16 pts.)
600 Yards ..... Joe Mullins, 1:13.4
Pole Vault ..... Ken Pollard, 14-6 3/4

1960–Kansas City, Mo., 5th (18 pts.)
600 Yards ..... Joe Mullins, 1:12.3

1961–Kansas City, Mo., 7th (12.9 pts.)
None

1962–Kansas City, Mo., 2nd (52.3 pts.)
60 Yards ..... Don Degnan, 6.2
Two Mile ..... Mike Fleming, 9:17.6
60-Yard Low Hurdles ..... Fred Wilke, 6.9
60-Yard High Hurdles ..... Ron Moore, 7.4

1963–Kansas City, Mo., 1st (47 pts.)
Mile ..... Mike Fleming, 4:11.7
60-Yard Low Hurdles ..... Ray Knaub, 6.8
60-Yard High Hurdles ..... Fred Wilke, 7.3
4x440 Relay ..... Knaub, Strand, Kenny, Gebo, 3:21.3

1964–Kansas City, Mo., 6th (17 pts.)
600 Yards ..... Gil Gebo, 1:11.6
Long Jump ..... Vic Brooks, 24-2 1/2

1965–Kansas City, Mo., 3rd (26 pts.)
60 Yards ..... Charlie Greene, 6.1
880 Yards ..... Jim Wendt, 1:53.3

1966–Kansas City, Mo., 2nd (37 pts.)
60 Yards ..... Lynn Headley, 6.2
600 Yards ..... Dave Crook, 1:09.2
60-Yard Low Hurdles ... Ray Harvey & Lynn Headley, 6.7 (tie)
60-Yard High Hurdles ..... Ray Harvey, 7.3

1967–Kansas City, Mo., 3rd (31 pts.)
60 Yards ..... Charlie Greene, 6.0

1968–Kansas City, Mo., 4th (33 pts.)
440 Yards ..... Clifton Forbes, 48.4
880 Yards ..... Dan Morran, 1:52.8
High Jump ..... Steve Krebs, 6-10
Shot Put ..... Dennis Hagin, 55-9

1969–Kansas City, Mo., 3rd (29 pts.)
600 Yards ..... Garth Case, 1:11.7

1970–Kansas City, Mo., 4th (29 pts.)
600 Yards ..... Garth Case, 1:11.3
4x440 Relay ..... Pierce, Lange, Priestley, Case, 3:17.7

1971–Kansas City, Mo., 5th (26 pts.)
None

1972–Kansas City, Mo., 1st (46.3 pts.)
600 Yards ..... Garth Case, 1:10.3
1,000 Yards ..... Jim Hawkins, 2:12.2
4x440 Relay ..... Priestley, Givens, Leonard, Case, 3:16.1

1973–Kansas City, Mo., 1st (52 pts.)
880 Yards ..... Roger Chadwick, 1:53.2
1,000 Yards ..... Jim Hawkins, 2:09.5
4x440 Relay ..... Webb, Leonard, Malito, Priestley, 3:20.4

1974–Kansas City, Mo., 4th (22 pts.)
600 Yards ..... Roger Chadwick, 1:12.6
880 Yards ..... Roger Chadwick, 1:53.7
Two Mile ..... Bob Unger, 8:53.2

1975–Kansas City, Mo., 8th (3 pts.)
None

1976–Kansas City, Mo., 5th (19 pts.)
Triple Jump ..... David Green, 49-2 1/4

1977–Lincoln, Neb., 3rd (44 pts.)
60-Yard Low Hurdles ..... Jeff Lee, 6.78
60-Yard High Hurdles ..... Jeff Lee, 7.20

1978–Lincoln, Neb., 1st (91.5 pts.)
4x440m Relay .. Dovel, McKenzie, Mahoney, Poehling, 3:12.76
High Jump ..... Doug Phelps, 6-11

1979–Oklahoma City, Okla., 3rd (79 pts.)
440 Yards ..... Ray Mahoney, 48.79
880 Yards ..... Scott Poehling, 1:52.57
1,000 Yards ..... Mark Fluitt, 2:10.37

1980–Lincoln, Neb., 2nd (80 pts.)
None

1981–Lincoln, Neb., 2nd (86 pts.)
60-Yard High Hurdles ..... Randy Brooks, 7.35
Mile ..... Brian Dunnigan, 4:04.84

1982–Lincoln, Neb., 5th (65 pts.)
1,000 Yards ..... Paul Downes, 2:12.77
Shot Put ..... Joe Staub, 62-8 3/4

1983–Lincoln, Neb., 8th (45 pts.)
None

1984–Lincoln, Neb., 3rd (81 pts.)
Two Mile ..... Marc Adam, 8:39.66
DMR ..... Perlinger, Hayek, Cudmore, Gokie, 9:52.41

1985–Lincoln, Neb., 1st (109 pts.)
60 Yards ..... Keith Jones, 6.23
880 Yards ..... Glen Cunningham, 1:50.67

1986–Lincoln, Neb., 3rd (77 pts.)
None

1987–Lincoln, Neb., 1st (118 pts.)
300 Yards ..... Bob Jelks, 30.04
880 Yards ..... Regis Humphrey, 1:51.96
1,000 Yards ..... Jean Verster, 2:13.09
Mile ..... Jean Verster, 4:03.64
4x440m Relay ... Aiken, Gonzales, Humphrey, Goods, 3:14.85

1988–Lincoln, Neb., 1st (114.6 pts.)
55m ..... Bill Trott, 6.22
Mile ..... Frank Graham, 4:08.20
High Jump ..... James Blackledge, 7-0 1/4

1989–Lincoln, Neb., 1st (123 pts.)
1,000m ..... Dieudonne Kwizera, 2:30.17

1990–Lincoln, Neb., 2nd (120 pts.)
200m ..... Tamas Molnar, 21.30
400m ..... Tamas Molnar, 46.42
Shot Put ..... Kevin Coleman, 59-3 1/2

1991–Columbia, Mo., 2nd (90 pts.)
55m Hurdles ..... Stephen Golding, 7.26

1992–Lawrence, Kan., 1st (116 pts.) oversized
600 Yards ..... Pat Trainor, 1:10.72
55m Hurdles ..... Stephen Golding, 7.42
4x440m Relay ... Waller, Trainor, Molnar, Jackson, 3:09.86
Triple Jump ..... Robert Thomas, 51-1 1/2
Shot Put ..... Kevin Coleman, 65-3 1/2

1993–Ames, Iowa, 2nd (114 pts.) oversized
600 Yards ..... Pat Trainor, 1:09.62
4x400m Relay ..... Grant, Jones, Marshall, Trainor, 3:09.30
Long Jump ..... Robert Thomas, 26-0 1/4
Triple Jump ..... Robert Thomas, 53-3
Shot Put ..... Kevin Coleman, 64-6

1994–Oklahoma City, Okla., 1st (143 pts.)
55m ..... Riley Washington, 6.23
400m ..... Mark Graham, 47.78
600 Yards ..... Pat Trainor, 1:11.32
1,000m ..... Balazs Tolgyesi, 2:24.80
55m Hurdles ..... Isaac Carson, 7.37
High Jump ..... Sheldon Carpenter, 7-1
Shot Put ..... Andy Meyer, 60-5 1/4

1995–Manhattan, Kan., 1st (168.5 pts.)
55m ..... Riley Washington, 6.22
800m ..... Marlon Jones, 1:50.89
1,000m ..... Renier Henning, 2:25.53
35-Pound Weight Throw ..... Greg Armitage, 60-4 1/2
Pentathlon ..... Bill Vacek, 3,926

1996–Lincoln, Neb., 1st (192 pts.)
55m ..... Byron Topps, 6.26
800m ..... Balazs Tolgyesi, 1:48.79
Mile ..... Jonah Kiptarus, 4:06.05
55m Hurdles ..... Willie Hibler, 7.25
Long Jump ..... Joe Laster, 26-1 1/2
35-Pound Weight Throw ..... Scott Warren, 62-7 3/4
Heptathlon ..... Bill Vacek, 5,766

Big 12 (1997-2011)

1997–Lincoln, Neb., 1st (132 pts.)
55m ..... Byron Topps, 6.24
High Jump ..... Shane Lavy, 7-4 1/2
Long Jump ..... Chris Wright, 25-7 1/4
35-Pound Weight Throw ..... Scott Warren, 66-2 1/2

1998–Ames, Iowa, 1st (106.5 pts.) oversized
Long Jump ..... Chris Wright, 26-0
Triple Jump ..... Benji Prebyl, 51-1
35-Pound Weight Throw ..... Scott Warren, 65-2 3/4

1999–Manhattan, Kan., 4th (73.5 pts.)
None

2000–Ames, Iowa, 1st, 115 points (oversized)
60m ..... Chris Chandler, 6.62
200m ..... Chris Chandler, 20.73
Long Jump ..... Sheldon Hutchinson, 25-2 1/2
Triple Jump ..... Sheldon Hutchinson, 53-9 1/4

2001–Lincoln, Neb., 1st (124 pts.)
60m ..... Chris Chandler, 6.63
800m ..... Chris Burns, 1:49.85
High Jump ..... Shaun Kologinczak, 7-3 3/4

2002–Lincoln, Neb., 1st (105.5 pts.)
Pole Vault ..... Eric Eshbach, 17-5 3/4
Triple Jump ..... Frank Tolen, 51-5 1/2
Shot Put ..... Carl Myerscough, 69-2

2003–Lincoln, Neb., 1st (132 pts.)
60m Hurdles ..... David Davis Jr., 7.70
Pole Vault ..... Eric Eshbach, 18-1 3/4
Long Jump ..... Frank Tolen, 25-8 1/4
Triple Jump ..... Frank Tolen, 53-5 3/4
Shot Put ..... Carl Myerscough, 68-10 1/2

2004–Lincoln, Neb., 1st (141.6 pts.)
Long Jump ..... Arturs Abolins, 24-9
800m ..... Dmitrijs Milkevics, 1:48.82
Shot Put ..... Carl Myerscough, 68-7 1/4
Heptathlon ..... Chris Richardson, 4,966
Triple Jump ..... Jason Thompson, 50-10 1/4

2005–Lincoln, Neb., 1st (132 pts.)
60m ..... Dusty Stamer, 6.68
200m ..... Nate Probasco, 20.99
60m Hurdles ..... Nenad Loncar, 7.86
Pole Vault ..... Ray Scotten, 18-0 1/2
Triple Jump ..... Daniel Roper, 51-11 3/4

2006–Lincoln, Neb., 2nd (100 pts.)
800m ..... Dmitrijs Milkevics, 1:46.46
60m Hurdles ..... Courtney Jones, 7.74
Pole Vault ..... Ray Scotten, 17-9
Long Jump ..... Arturs Abolins, 25-8 1/4
Triple Jump ..... Daniel Roper, 50-9 1/2

2007–Ames, Iowa, t-1st (141 pts.) oversized
None

2008–Lincoln, Neb., 2nd (104 pts.)
None

2009–College Station, Texas, 2nd (102.5 pts.)
Long Jump ..... Nicholas Gordon, 26-1 1/2
Shot Put ..... Keith Lloyd, 59-4 1/4

2010–Ames, Iowa, 2nd (110 pts.) oversized
5,000m ..... David Adams, 14:03.04
High Jump ..... Paul Hamilton, 7-5

2011–Lincoln, Neb., 3rd (99.5 pts.)
Shot Put ..... Luke Pinkelman, 65-10 1/4
Heptathlon ..... Björn Barrefors, 5,816

Big Ten (2012-Present)

2012–Lincoln, Neb., 3rd (99 pts.)
Long Jump ..... Chris Phipps, 25-4 1/2
Shot Put ..... Luke Pinkelman, 63-9

2013–Geneva, Ohio, 4th (86.6 pts.)
4x400m Relay ... Hall, McKenzie, Sanderfer, Leitis, 3:06.67
Long Jump ..... Patrick Raedler, 25-10
Triple Jump ..... Janis Leitis, 52-0 1/2

2014–Geneva, Ohio, 2nd (118 pts.)
600m ..... Levi Gipson, 1:17.07
60m Hurdles ..... Oladapo Akinmoladun, 7.61
High Jump ..... Travis Englund, 7-0 1/2
Long Jump ..... Patrick Raedler, 25-2 1/2

2015–Geneva, Ohio, 1st (127 pts.)
60m Hurdles ..... Oladapo Akinmoladun, 7.72
High Jump ..... James White, 7-3 1/4

2016–Geneva, Ohio, 1st (116 pts.)
High Jump ..... Landon Bartel, 7-2 1/4
Triple Jump ..... Kaiwan Culmer, 51-8 1/2

2017–Geneva, Ohio, 4th (72 pts.)
Heptathlon ..... Cody Walton, 5,672

2018–Geneva, Ohio, 2nd (93.5 pts.)
60m Hurdles ..... Antoine Lloyd, 7.68
High Jump ..... Landon Bartel, 7-2 1/4
Triple Jump ..... Kaiwan Culmer, 52-9 1/4

Total Nebraska Indoor Conference Champions: 264
Note: relays count as one championship

Indoor Conference Championships History

Nebraska Indoor Conference Champions by Event

Event	Championships
50 Yards/55 Meters/60 Yards/60 Meters	23
200 Meters/300 Yards	4
400 Meters/440 Yards	16
600 Meters/600 Yards	12
800 Meters/880 Yards	22
1,000 Meters/1,000 Yards	8
Mile	11
3,000 Meters/Two Mile	5
5,000 Meters/Three Mile	1
50/60-Yard Low Hurdles	20
50-Yard/55-Meter/60-Yard/60-Meter Hurdles	31
4x400-Meter/4x440-Yard Relay	13
Distance-Medley Relay	1
High Jump	15
Pole Vault	21
Long Jump	17
Triple Jump	13
Shot Put	22
35-Pound Weight Throw	4
Pentathlon/Heptathlon	5
Total Champions	264

Three-Time Conference Indoor Champions (in one event)

Heye Lambertus (60-Yard Low Hurdles - 1932, 1933, 1934)
Bill Smutz (60-Yard Low Hurdles - 1940, 1941, 1942)
Bobby Ginn (Mile - 1941, 1942, 1947)
Harold Hunt (Pole Vault - 1940, 1941, 1942)
Dick Miller (Pole Vault - 1944, 1945, 1946)
Garth Case (600-Yard Run - 1969, 1970, 1972)
Kevin Coleman (Shot Put - 1990, 1992, 1993)
Pat Trainor (600-Yard Run - 1992, 1993, 1994)
Scott Warren (35-Pound Weight Throw - 1996, 1997, 1998)
Carl Myerscough (Shot Put - 2002, 2003, 2004)

Kevin Coleman was a three-time Big Eight champion in the shot put in 1990, 1992 and 1993. Coleman won back-to-back NCAA indoor titles in the shot put in 1992 and 1993.

Nebraska All-Time Individual Award Winners

Sam Waugh Award
(NU's Most Outstanding T&F Athlete)

2017	Cody Walton
2016	Nick Percy
2015	James White
2014	Miles Ukaoma
2013	Chad Wright
2012	Chad Wright
2011	Tyler Hitchler, Luke Pinkelman
2010	Paul Hamilton
2009	Nicholas Gordon
2008	Dusty Jonas
2007	Dusty Jonas
2006	Arturs Abolins
2005	Dmitrijs Milkevics
2004	Carl Myerscough
2003	Carl Myerscough
2002	Carl Myerscough
2001	Shaun Kologinczak
2000	Chris Chandler
1999	Shane Lavy
1998	Chris Wright
1997	Shane Lavy
1996	Jonah Kiptarus
1995	Robert Thomas
1994	Andy Meyer
1993	Kevin Coleman
1992	Kevin Coleman
1991	Stephen Golding
1990	Tamas Molnar
1989	Dieudonne Kwizera
1988	Dave Brown
1987	Mike Schnebel
1986	Jean Verster
1985	Darren Burton
1984	Wally Duffy

NU's Most Valuable Team Performer

2017	Cody Walton
2016	Antoine Lloyd
2015	Steven Cahoy, Ricco Hall, Antoine Lloyd
2014	Levi Gipson, Patrick Raedler
2013	Chad Wright, Patrick Raedler
2012	Chris Phipps
2011	Luke Pinkelman, Chris Phipps
2010	David Adams, Nicholas Gordon
2009	Kirkland Thornton
2008	Dusty Jonas
2007	Scott Wims
2006	Nate Probasco
2005	Nate Probasco
2004	Carl Myerscough
2003	Carl Myerscough
2002	Carl Myerscough
2001	Sheldon Hutchinson
2000	Chris Chandler
1999	Sheldon Hutchinson
1998	Scott Warren
1997	Scott Warren
1996	Balazs Tolgyesi
1995	Willie Hibler
1994	Travis Grant
1993	Andy Meyer
1992	Mark Jackson, Stephen Golding
1991	Mark Jackson
1990	Tamas Molnar
1989	Regis Humphrey, Dale Burrage
1988	Dave Brown
1987	Jean Verster
1986	Regis Humphrey

NU's Most Improved Track Athlete

2017	Wyatt McGuire
2016	Sam Bransby, Matt Gilbert
2015	Jake Bender
2014	Sean Pille
2013	Cody Rush
2012	Miles Ukaoma
2011	Miles Ukaoma
2010	David Adams, Tyrell Ross
2009	Lehann Fourie
2008	Adam Dailey
2007	Brian Parr
2006	Mark Harrison
2005	Mark Harrison
2004	Dusty Stamer
2003	David Davis Jr.
2002	Derek Zachary
2001	Aaron Carrizales
2000	Marcus Witter
1999	Lou Petricca
1998	Jeff Ganz
1997	Alex Lamme
1996	Tom Fish
1995	Brady Bonsall
1994	Brady Bonsall
1993	Marlon Jones
1992	Travis Grant
1991	John Gerber
1990	Jerry Marsee
1989	Harald Graham
1988	Frank Graham, Joe Kirby
1987	Terry Goods
1986	Kurt Russell

NU's Most Improved Field Athlete

2017	Tyler Loontjer, Mike McCann, Nick Coghill
2016	Kaiwan Culmer
2015	Grant Anderson, Guy Fenske, Cody Walton
2014	Christian Sanderfer
2013	Teran Walford
2012	Tyler Hitchler, Patrick Raedler
2011	Tyler Hitchler
2010	Chris Phipps
2009	Trey Jordan
2008	Paul Hamilton, Ryan Petrocchi
2007	Lee Martin
2006	Lee Martin, Ben Schutter
2005	Gable Baldwin, Aaron Plas
2004	Brad Teeple
2003	Chris Richardson
2002	Adam Patrick
2001	Tom Mueller
2000	Jeff Armitage
1999	Cory Lehman
1998	Joe Erdkamp
1997	Joe Laster
1996	Tom Richmond, Scott Warren
1995	Greg Armitage
1994	Sheldon Carpenter, Steve Gordon
1993	Robert Thomas
1992	Andy Meyer
1991	Tyson Smith, Chad Muma
1990	Rick Schwieger
1989	Devin Kosmicki
1988	James Morris
1987	Dave Brown
1986	Mark Colligan

NU's Outstanding Newcomer

2017	Isaiah Griffith
2016	Elijah Lucy
2015	Antoine Lloyd
2014	Mate Koroknai
2013	Levi Gipson
2012	Ricco Hall
2011	Chad Wright
2010	Bobby Carter, Tommy Brinn
2009	Bjorn Barrefors
2008	Nicholas Gordon
2007	Scott Wims
2006	Keith Lloyd
2005	Dusty Jonas
2004	Dmitrijs Milkevics
2003	Nenad Loncar
2002	Artur Wszelaki
2001	Frank Tolen
2000	Eric Eshbach
1999	John Shovlain
1998	Vincent Brown
1997	Chris Wright
1996	Shane Lavy
1995	Byron Topps
1994	Mark Graham
1993	Willie Hibler, Riley Washington
1992	Petar Malesev
1991	Lance Lewis
1990	Anthony Adkison
1989	James Cobb, Mark Jackson
1988	Jacques van Rensburg, Marc Rexroad

NU's Russ White Spirit Award

2017	Steven Cahoy
2016	Steven Cahoy
2014	Travis Englund
2013	Christian Sanderfer
2012	Scott Jorgenson
2011	Tyler Hitchler
2009	LeRon Williams
2008	Keith Lloyd
2007	Issar Yahzbin
2006	Patrick Southern
2001	Tom Mueller
1999	David Riggert
1997	Benji Prebyl

Alex Lamme Scholarship

2017	Drew Wiseman
2016	Cody Rush
2015	Will Lohman
2014	Miles Ukaoma

Ed Weir Scholarship

2017	Andy Neal, Wyatt McGuire
2016	Levi Gipson
2015	Sean Pille
2014	Craig Driver
2013	Cody Rush
2012	Tim Thompson
2011	Nate Polacek
2010	Tyler Hitchler
2009	Tyler Hitchler
2008	Lukas Hulett

Men's Outdoor Conference Champions

Missouri Valley (1908-28)

1908–Kansas City, Mo., t-5th (11 pts.)
High Jump ..... J.C. Knode, 5-10 (tie)

1909–Des Moines, Iowa, 3rd (27 pts.)
120-Yard High Hurdles ..... D.G. McDonald, 16.2
220-Yard Low Hurdles..... D.G. McDonald, 25.6

1910–Des Moines, Iowa, 3rd (22.5 pts.)
880 Yards ..... W.J. McGowan, 2:00.8
4x440m Relay 3:28.4

1911–Des Moines, Iowa, 3rd (29.25 pts.)
440 Yards ..... Guy Reed, 50.0
Mile..... L.R. Anderson, 4:26.0
4x440m Relay 3:30.6

1912–Des Moines, Iowa, 2nd (21.5 pts.)
4x440m Relay Anderson, McGowan, Barney, Beaver, 3:27.4

1913–St. Louis, Mo., 3rd (17 pts.)
Pole Vault..... David Reavis, 11-8 1/2

1914–St. Louis, Mo., 4th (13.5 pts.)
Pole Vault..... David Reavis, 11-9

1915–Columbia, Mo., 6th (12 pts.)
Pole Vault..... David Reavis, 11-10 1/2

1916–Columbia, Mo., 5th (13 pts.)
None

1917–Ames, Iowa, 3rd (33.5 pts.)
Two Mile ..... Glen Graff, 10:00.4
Shot Put ..... A.J. Reese, 39-4 1/2

1918–Columbia, Mo., 2nd (39 pts.)
Mile..... Glen Graff, 4:34.4
120-Yard High Hurdles ..... Lawrence Finney, 16.0

1919–Ames, Iowa, 5th (33.5 pts.)
440 Yards ..... Byron McMahon, 50.2
4x440m Relay 3:27.2

1920–St. Louis, Mo., 4th (25.25 pts.)
120-Yard High Hurdles ..... Floyd Wright, 15.3
Shot Put ..... Fred Dale, 43-5 1/2

1921–Ames, Iowa, 1st (37 pts.)
120-Yard High Hurdles ..... Floyd Wright, 15.0
220-Yard Low Hurdles..... Floyd Wright, 25.2
Shot Put ..... Fred Dale, 43-0 1/2

1922–Lawrence, Kan., 1st (49 pts.)
100 Yards ..... Ed Smith, 9.8
220 Yards ..... Ed Smith, 21.3
Mile..... Ed Allen, 4:31.1
High Jump ..... Howard Turner, 5-11 1/8

1923–Ames, Iowa, 1st (40 pts.)
880 Yards ..... Maurice Gardener, 1:56.6

1924–Lincoln, Neb., 1st (48.75 pts.)
100 Yards ..... Roland Locke, 10.2
220 Yards ..... Roland Locke, 22.1
Long Jump ..... Orris Hatch, 22-11
4x440m Relay 3:23.4

1925–Norman, Okla., 2nd (40.5 pts.)
100 Yards ..... Roland Locke, 9.6
220 Yards ..... Roland Locke, 20.8
440 Yards ..... Everitt Crites, 49.4

1926–Lincoln, Neb., 1st (50.1 pts.)
100 Yards ..... Roland Locke, 9.6
220 Yards ..... Roland Locke, 20.7
440 Yards ..... Perly Wyatt, 49.4
120-Yard High Hurdles ..... Ed Weir, 15.1
Pole Vault..... Frank Wirsig, 12-9 7/8

1927–Lincoln, Neb., 3rd (37 pts.)
Pole Vault..... Frank Wirsig, 13-4 6/7
Discus ..... Frank Pospisil, 137-7/8

1928–Lincoln, Neb., 2nd (44.5 pts.)
220 Yards ..... Arthur Easter, 22.2
120-Yard High Hurdles ..... Harold Trumble, 15.4

Big Six (1929-47)

1929–Ames, Iowa, 1st (61.5 pts.)
120-Yard High Hurdles ..... Willie Lamson, 14.9
4x220 Relay ..... Eller, Nestor, Easter, Lowe, 1:29.9
Pole Vault..... William Ossian, 13-0 3/4
Long Jump ..... Coburn Tomson, 24-2 5/8w
Javelin ..... Ed Faytinger, 183-0 3/4

1930–Lincoln, Neb., 2nd (55 pts.)
Pole Vault..... William Ossian, 13-3 1/2
Long Jump ..... Coburn Tomson, 24-2 1/4

1931–Lincoln, Neb., 2nd (57 pts.)
Long Jump ..... Coburn Tomson, 25-6 1/4w
Shot Put ..... Hugh Rhea, 49-0
Discus ..... Edward Eisenhart, 135-8 1/2
Javelin ..... Ed Faytinger, 187-5

1932–Lincoln, Neb., 1st (62 pts.)
100 Yards ..... William Smutny, 9.7
220 Yards ..... William Smutny, 21.5
440 Yards ..... Robert Ostergard, 48.8
Two Mile ..... Roy Blaser, 10:03.4
220-Yard Low Hurdles..... Heye Lambertus, 23.4
4x440m Relay . Lee, England, Rodgers, Ostergard, 3:19.6
Shot Put ..... Hugh Rhea, 49-11 3/4

1933–Lincoln, Neb., 1st (71.3 pts.)
Long Jump ..... Don Gray, 24-7 3/4
Discus ..... Glenn Skewes, 140-4
Javelin ..... Steve Hokuf, 194-1 1/2

1934–Lincoln, Neb., 2nd (54.3 pts.)
220-Yard Low Hurdles..... Heye Lambertus, 23.4

1935–Lincoln, Neb., 3rd (36 pts.)
None

1936–Lincoln, Neb., 1st (71.5 pts.)
100 Yards ..... Harold Jacobsen, 9.8
220 Yards ..... Harold Jacobsen, 21.5
120-Yards High Hurdles ..... Stanley Haight, 14.7
220-Yards Low Hurdles ..... Lloyd Cardwell, 24.0
Long Jump ..... Lloyd Cardwell, 24-1 3/4
Shot Put ..... Sam Francis, 48-11 1/2

1937–Lincoln, Neb., 1st (67.5 pts.)
440 Yards ..... Bob Simmons, 49.1
Mile..... Wilson Andrews, 4:22.9
220-Yards Low Hurdles ..... Lloyd Cardwell, 24.4
Long Jump ..... Lloyd Cardwell, 23-9 5/8
Shot Put ..... Sam Francis, 51-9 1/2

1938–Lincoln, Neb., 2nd (45 pts.)
440 Yards ..... Bob Simmons, 48.8
120-Yard High Hurdles ..... Eldon Frank, 15.2
220-Yard Low Hurdles..... Eldon Frank, 25.5
Long Jump ..... Darwin Dawson, 23-8 3/4

1939–Ames, Iowa, 1st (56.9 pts.)
100 Yards ..... Floyd Wright, 10.1
440 Yards ..... Bob Simmons, 47.8
220-Yard Low Hurdles..... Bob Simmons, 24.0
Discus ..... Edsel Wibbels, 143-0
Javelin ..... Bus Knight, 195-6

1940–Lincoln, Neb., 1st (58.1 pts.)
440 Yards ..... Gene Littler, 49.6
120-Yard High Hurdles ..... Bill Smutz, 15.3
Pole Vault..... Harold Hunt, 13-5 1/2
Discus ..... Edsel Wibbels, 160-5 1/4
Javelin ..... Herbert Grote, 216-4

1941–Lincoln, Neb., 1st (61.5 pts.)
Mile..... Bobby Ginn, 4:22.4
220-Yard Low Hurdles..... Bill Smutz, 24.0
4x440m Relay ..... Morris, Kersey, Smutz, Littler, 3:19.6
Pole Vault..... Harold Hunt, 13-11 1/8
Shot Put ..... Vic Schliech, 48-11 1/4
Discus ..... Ray Prochaska, 153-6 1/2
Javelin ..... Herbert Grote, 193-10

1942–Lincoln, Neb., 1st (82.6 pts.)
880 Yards ..... Bobby Ginn, 1:56.6
Mile..... Bobby Ginn, 4:26.1
120-Yard High Hurdles ..... Bill Smutz, 14.5
4x440m Relay ..... Bowles, Morris, Brown, Conner, 3:23.3
Pole Vault..... Harold Hunt, 14-0 5/8
Discus ..... Edsel Wibbels 151-5 3/8
Javelin ..... Howard Debus, 202-2

1943–Lincoln, Neb., 2nd (40.5 pts.)
Pole Vault..... Howard Debus, 12-3
Discus ..... Howard Debus, 152-3

1944–Lincoln, Neb., 5th (24.5 pts.)
440 Yards ..... Dean Kratz, 50.8

1945–Lincoln, Neb., 4th (41 pts.)
880 Yards ..... Dean Kratz, 2:01.8
Mile..... Dean Kratz, 4:36.3
Two Mile ..... Don Morrison, 10:31.7
120-Yard High Hurdles ..... Norval Barker, 15.3
220-Yard Low Hurdles..... Norval Barker, 25.2
Pole Vault..... Dick Miller, 12-9 3/4

1946–Lincoln, Neb., 2nd (114 pts.)
Mile..... Bobby Ginn, 4:24.1
Javelin ..... Herbert Grote, 189-9

1947–Lincoln, Neb., 2nd (91.5 pts.)
Mile..... Bobby Ginn, 4:19.3
Pole Vault..... Don Cooper, 13-3
Long Jump ..... Harry McGinnis, 23-5 5/8
Javelin ..... Herbert Grote, 197-1 3/4

Big Seven (1948-57)

1948–Lincoln, Neb., 2nd (93.75 pts.)
100 Yards ..... Harry McGinnis, 10.0
220 Yards ..... Harry McGinnis, 21.5

1949–Lincoln, Neb., 3rd (71.88 pts.)
None

1950–Lincoln, Neb., 1st (105.75 pts.)
100 Yards ..... Harry McGinnis, 10.3
220 Yards ..... Harry McGinnis, 21.9
120-Yards High Hurdles ..... Bob Berkshire, 15.0

1951–Columbia, Mo., 4th (55 pts.)
Pole Vault..... Leonard Kehl, 13-8 3/4

1952–Norman, Okla., 4th (56.167 pts.)
None

1953–Ames, Iowa, 3rd (70.35 pts.)
Pole Vault..... Jim Sommers, 13-4 1/4
Discus ..... Larry Smith, 147-5 1/2

1954–Boulder, Colo., 7th (34 pts.)
High Jump ..... Phil Heidelk, 6-4 1/4

1955–Lawrence, Kan., 7th (15.33 pts.)
None

1956–Manhattan, Kan., 7th (15.5 pts.)
None

1957–Lincoln, Neb., 3rd (63.5 pts.)
120-Yard High Hurdles ..... Keith Gardner, 14.4

Big Eight (1958-96)

1958–Columbia, Mo., 2nd (70 pts.)
220 Yards (straight) ..... Keith Gardner, 20.4
120-Yard High Hurdles ..... Keith Gardner, 14.0
4x110m Relay ..... Phillips, Young, Jahr, Gardner, 41.4

1959–Norman, Okla., 7th (20.75 pts.)
880 Yards ..... Joe Mullins, 1:49.0

1960–Ames, Iowa, 7th (30.625 pts.)
880 Yards ..... Joe Mullins, 1:52.7

1961–Boulder, Colo., 7th (41.75 pts.)
None

1962–Lawrence, Kan., 2nd (85 pts.)
Mile..... Mike Fleming, 4:08.1
120-Yard High Hurdles ..... Ron Moore, 14.2w

1963–Manhattan, Kan., 3rd (93 pts.)
100 Yards ..... Ray Knaub, 9.6w
Mile..... Ray Stevens, 4:04.9
4x110m Relay ... Wilke, Pfister, McCloughan, Knaub, 41.0
Triple Jump..... Victor Brooks, 47-3

1964–Stillwater, Okla., 2nd (105 pts.)
100 Yards ..... Lynn Headley, 9.5
220 Yards ..... Kent McCloughan, 21.3
440 Yards ..... Dave Crook, 47.0
4x440m Relay ... Strand, McCloughan, Gebo, Crook, 3:10.9
Long Jump ..... Victor Brooks, 24-7 3/4
Triple Jump ..... Victor Brooks, 47-7

1965–Lincoln, Neb., 5th (64 pts.)
100 Yards ..... Charlie Greene, 9.8
220 Yards ..... Charlie Greene, 21.4
4x110m Relay ..... Millsap, Crook, Headley, Greene, 40.5

1966–Columbia, Mo., 1st (113 pts.)
100 Yards ..... Charlie Greene, 9.3
220 Yards ..... Charlie Greene, 20.8
440 Yards ..... Dave Crook, 45.9
120-Yard High Hurdles ..... Dave Kudron, 14.2
330-Yard Intermediate Hurdles ..... Dave Kudron, 36.9

1967–Norman, Okla., 2nd (99.5 pts.)
100 Yards ..... Charlie Greene, 9.7
220 Yards ..... Charlie Greene, 20.7
4x110m Relay ..... Forbes, Walker, Harvey, Greene, 40.9
4x440m Relay ... Greene, Walker, McGovern, Forbes, 3:11.1

1968–Boulder, Colo., 4th (72 pts.)
440-Yard Hurdles ..... Dave Kudron, 51.1
High Jump ..... Steve Krebs, 6-8
Triple Jump ..... Lennox Burgher, 50-10 3/4

1969–Ames, Iowa, 3rd (69 pts.)
440 Yards ..... Garth Case, 48.0
4x440m Relay ..... Lange, Simmons, Case, Forbes, 3:13.5
Triple Jump ..... Lennox Burgher, 50-3 3/4

1970–Lawrence, Kan., 2nd (84 pts.)
440 Yards ..... Garth Case, 46.7
4x440m Relay ..... Pierce, Priestley, Mottley, Case, 3:08.6
Triple Jump ..... Hopeton Gordon, 49-6 3/4

1971 Stillwater, Okla., 4th (67 pts.)
4x440m Relay ..... Pierce, Case, Mottley, Priestley, 3:09.7

1972–Boulder, Colo., 7th (41 pts.)
880 Yards ..... Jim Hawkins, 1:50.0

1973–Manhattan, Kan., 4th (70 pts.)
880 Yards ..... Roger Chadwick, 1:54.1

1974–Lincoln, Neb., 5th (54 pts.)
440 Yards ..... Chuck Malito, 48.7
Javelin ..... Scott Sorchik, 243-7

1975–Norman, Okla., 8th (20 pts.)
Discus ..... Steve Jepsen, 188-7

1976–Lincoln, Neb., 6th (42 pts.)
None

1977–Lawrence, Kan., 5th (53.5 pts.)
Javelin ..... Scott Sorchik, 260-10

1978–Norman, Okla., 4th (71.5 pts.)
400m ..... Ray Mahoney, 46.34
800m ..... Scott Poehling, 1:48.28
High Jump ..... Doug Phelps, 7-1
Discus ..... Lee Kunz, 192-8

1979–Lincoln, Neb., 4th (60 pts.)
1,500m ..... Mark Fluitt, 3:45.33

1980–Manhattan, Kan., 8th (41 pts.)
None

1981–Ames, Iowa, 2nd (86 pts.)
110m Hurdles ..... Randy Brooks, 14.0
Pole Vault ..... Randy Raymond, 17-6 1/2
Triple Jump ..... Wade Harrington, 52-5 1/2

1982–Norman, Okla., 7th (43 pts.)
Shot Put ..... Joe Staub, 61-9 3/4

1983–Stillwater, Okla., 6th (38.5 pts.)
3,000m Steeplechase ..... Marc Adam, 8:45.8

1984–Lincoln, Neb., 2nd (105 pts.)
800m ..... Glen Cunningham, 1:48.39
110m Hurdles ..... Ed Ross, 13.89

1985–Manhattan, Kan., 3rd (100 pts.)
800m ..... Regis Humphrey, 1:49.4
High Jump ..... Darren Burton, 7-2 1/2

1986–Boulder, Colo., 2nd (86 pts.)
800m ..... Regis Humphrey, 1:49.47
3,000m Steeplechase ..... Kurt Russell, 9:22.55
Shot Put ..... Mark Colligan, 63-2 3/4

1987–Lawrence, Kan., 1st (146 pts.)
800m ..... Regis Humphrey, 1:49.71
Shot Put ..... Mike Schnebel, 58-8 3/4
Discus ..... Mike Schnebel, 179-0
Decathlon ..... Jeff Loescher, 7,243

1988–Ames, Iowa, 3rd (98 pts.)
3,000m Steeplechase ..... Harald Graham, 9:07.72

1989–Lincoln, Neb., 1st (191 pts.)
200m ..... James Cobb, 20.77
1,500m ..... Dieudonne Kwizera, 3:45.37
110m Hurdles ..... Dale Burrage, 14.30
400m Hurdles ..... Dale Burrage, 49.88
3,000m Steeplechase ..... Joe Kirby, 8:42.46
4x100m Relay ..... Golding, Cobb, Gerber, Perry, 40.31
4x400m Relay Burrage, Waller, Humphrey, Jackson, 3:05.26
Long Jump ..... James Morris, 25-6
Triple Jump ..... James Morris, 51-6 1/4
Shot Put ..... Kent Wells, 57-3 1/2

1990–Norman, Okla., 1st (159 pts.)
100m ..... Anthony Adkison, 10.57
200m ..... Tamas Molnar, 20.64
400m ..... Tamas Molnar, 45.5
800m ..... Dieudonne Kwizera, 1:51.20
1,500m ..... Dieudonne Kwizera, 3:50.81
3,000m Steeplechase ..... Joe Kirby, 8:44.62
4x400m Relay ... Molnar, Waller, Marsee, Jackson, 3:07.27
Discus ..... Jeff Hooper, 179-7

1991–Lincoln, Neb., 2nd (170 pts.)
110m Hurdles ..... Stephen Golding, 13.98
400m Hurdles ..... Mark Jackson, 49.99
Shot Put ..... Lance Lewis, 58-2 3/4
Discus ..... Jeff Hooper, 182-2
Decathlon ..... Rick Schwieger, 7,660

1992–Norman, Okla., 2nd (142.83 pts.)
110m Hurdles ..... Stephen Golding, 13.85w
400m Hurdles ..... Mark Jackson, 49.61
Shot Put ..... Kevin Coleman, 65-10 1/2
Discus ..... Andy Meyer, 180-8
Javelin ..... Roddy James, 225-11
Decathlon ..... Rick Schwieger, 7,524

1993–Boulder, Colo., 2nd (114 pts.)
110m Hurdles ..... Willie Hibler, 13.98
Shot Put ..... Kevin Coleman, 63-3 1/4
Discus ..... Andy Meyer, 193-3

1994–Lawrence, Kan., 2nd (171 pts.)
4x400m Relay ... Grant, Marshall, Jones, Graham, 3:07.91
High Jump ..... Petar Malesev, 7-3 1/4
Shot Put ..... Andy Meyer, 57-2 3/4
Discus ..... Andy Meyer, 177-7
Decathlon ..... Mike Bailey, 7,370

1995–Ames, Iowa, 1st (181.5 pts.)
110m Hurdles ..... Willie Hibler, 13.73
400m Hurdles ..... Willie Hibler, 50.65
Long Jump ..... Robert Thomas, 27-1 1/4w
Triple Jump ..... Robert Thomas, 53-3 1/4
Decathlon ..... Bill Vacek, 7,107

1996–Lincoln, Neb., 1st (213.5 pts.)
800m ..... Balazs Tolgyesi, 1:50.11
1,500m ..... Jonah Kiptarus, 3:39.66
400m Hurdles ..... Miklos Roth, 50.44
High Jump ..... Shane Lavy, 7-5
Hammer Throw ..... Greg Armitage, 204-4
Decathlon ..... Bill Vacek, 7,642

Big 12 (1997-2011)

1997–Waco, Texas, 2nd (112.5 pts.)
High Jump ..... Shane Lavy, 7-4 1/2
Long Jump ..... Joe Laster, 26-8 1/2
Hammer Throw ..... Scott Warren, 190-3

1998–Columbia, Mo., 1st (155 pts.)
100m ..... Byron Topps, 10.29w
Long Jump ..... Chris Wright, 25-9 1/4
Shot Put ..... Jack Melson, 59-5 1/2
Hammer Throw ..... Joe Erdkamp, 197-0
Decathlon ..... Aaron Henrichs, 7,390w

1999–Waco, Texas, 2nd (128 pts.)
Javelin ..... Scott Warren, 251-5

2000–Columbia, Mo., 1st (134 pts.)
Pole Vault ..... Eric Eshbach, 18-2 1/2

2001–College Station, Texas, 7th (59 pts.)
None

2002–Columbia, Mo., 1st (143 pts.)
Long Jump ..... Frank Tolen, 25-2 3/4w
Shot Put ..... Carl Myerscough, 67-6 3/4
Discus ..... Carl Myerscough, 197-7

2003–Austin, Texas, 3rd (113 pts.)
1,500m ..... James Bowler, 3:43.43
Discus ..... Carl Myerscough, 196-0
Javelin ..... Artur Wszelaki, 236-10

2004–Norman, Okla., 1st (172 pts.)
Pole Vault ..... Eric Eshbach, 17-9
Discus ..... Carl Myerscough, 208-0
Shot Put ..... Carl Myerscough, 67-9 1/2
4x100m Relay ... Probasco, Simpson, Stamer, Williams Jr., 39.76
Hammer Throw ..... Issar Yazhbin, 203-8

2005–Manhattan, Kan., 2nd (136 pts.)
4x100m Relay ... Abolins, Williams Jr., Probasco, Stamer, 39.59
High Jump ..... Aaron Plas, 7-3 3/4
Pole Vault ..... Gable Baldwin, 18-2 1/2

2006–Waco, Texas, 2nd (90.5 pts.)
200m ..... Nate Probasco, 20.86
400m Hurdles ..... Mark Harrison, 50.46
Triple Jump ..... Daniel Roper, 50-0 1/2

2007–Lincoln, Neb., 5th (86 pts.)
None

2008–Boulder, Colo., 4th (95 pts.)
High Jump ..... Dusty Jonas, 7-8 3/4

2009–Lubbock, Texas, 1st (148 pts.)
400m Hurdles ..... Adam Dailey, 50.96
High Jump ..... Paul Hamilton, 7-2 1/2
Pole Vault ..... Seth Burney, 17-6 1/2
Long Jump ..... Nicholas Gordon, 25-11 1/2

2010–Columbia, Mo., 1st (118 pts.)
High Jump ..... Paul Hamilton, 7-1 3/4

2011–Norman, Okla., 4th (84.5 pts.)
None

Big Ten (2012-Present)

2012–Madison, Wis., 2nd (115.5 pts.)
400m Hurdles ..... Miles Ukaoma, 50.94
Decathlon ..... Björn Barrefors, 7,897

2013–Columbus, Ohio, 1st (131.5 pts.)
4x400m Relay ... Gipson, Sanderfer, Ukaoma, Rush, 3:07.87
Shot Put ..... Chad Wright, 63-7 1/2

2014–West Lafayette, Ind., 3rd (106 pts.)
400m Hurdles ..... Miles Ukaoma, 49.70
4x400m Relay ... Gipson, Wiseman, Bender, Rush, 3:05.76
Discus ..... Chad Wright, 209-10

2015–East Lansing, Mich., 2nd (108 pts.)
High Jump ..... James White, 7-1 1/2

2016–Lincoln, Neb., 1st (140.5 pts)
4x400m Relay ... Gipson, Townsend, Bransby, Rush, 3:03.74
Discus ..... Nick Percy, 188-5

2017–University Park, Pa., 3rd (97 pts.)
Pole Vault ..... Steven Cahoy, 17-5
Discus ..... Nick Percy, 206-4

2018–Bloomington, Ind., 3rd (85 pts.)
110m Hurdles ..... Antoine Lloyd, 13.50
Triple Jump ..... Kaiwan Culmer, 53-11
Discus ..... Nick Percy, 200-10

Total Nebraska Outdoor Conference Champions: 293
Note: relays count as one championship

Outdoor Conference Championships History

Nebraska Outdoor Conference Champions by Event

Event	Championships
100 Yards/100 Meters	16
200 Meters/220 Yards	17
400 Meters/440 Yards	17
800 Meters/880 Yards	15
Mile/1,500 Meters	16
Two Mile	3
5,000 Meters	0
10,000 Meters	0
110-Meter/120-Yard Hurdles	25
220-Yard Low Hurdles	10
330-Yard Intermediate Hurdles	1
400-Meter/440-Yard Hurdles	10
3,000-Meter Steeplechase	5
4x100-Meter/4x110-Yard Relay	7
4x220-Yard Relay	1
4x400-Meter/4x440-Yard Relay	19
High Jump	14
Pole Vault	21
Long Jump	16
Triple Jump	10
Shot Put	20
Discus	24
Hammer	4
Javelin	14
Decathlon	8
Total Champions	293

Four-Time Conference Outdoor Champions (in one event)
Bobby Ginn (Mile - 1941, 1942, 1946, 1947)
Herbert Grote (Javelin - 1940, 1941, 1946, 1947)

Three-Time Conference Outdoor Champions (in one event)
David Reavis (Pole Vault - 1913, 1914, 1915)
Roland Locke (100-Yard Dash - 1924, 1925, 1926; 200-Yard Dash - 1924, 1925, 1926)
Coburn Tomson (Long Jump - 1929, 1930, 1931)
Bob Simmons (440-Yard Dash - 1937, 1938, 1939)
Edsel Wibbels (Discus - 1939, 1940, 1942
Harold Hunt (Pole Vault - 1940, 1941, 1942
Charlie Greene (100-Yard Dash - 1965, 1966, 1967; 220-Yard Dash - 1965, 1966, 1967)
Regis Humphrey (800m Run - 1985, 1986, 1987)
Andy Meyer (Discus - 1992, 1993, 1994)
Carl Myerscough (Discus - 2002, 2003, 2004)
Levi Gipson (4x400m Relay - 2013, 2014, 2016)
Cody Rush (4x400m Relay - 2013, 2014, 2016)
Nick Percy (Discus - 2016, 2017, 2018)

Nebraska Men's All-Time Dual-Meet Rankings

Note: Outdoor dual-meet ranking by Track and Field News and the USTCA from 1970-2005. Rankings were changed to indoor/outdoor in 1998. Rankings were discontinued from 2006 through 2012. Rankings resumed as indoor/absolute in 2013.

1970	10th	1990	5th
1971	12th	1991	6th
1972	24th	1992	6th
1973	14th	1993	7th
1974	NR	1994	4th
1975	NR	1995	6th
1976	NR	1996	6th
1977	NR	1997	NR
1978	9th	1998	4th/6th
1979	NR	1999	10th/7th
1980	25th	2000	5th/9th
1981	17th	2001	2nd/8th
1982	t16th	2002	3rd/5th
1983	26th	2003	t4th/t25th
1984	21st	2004	4th/3rd
1985	13th	2005	6th/7th
1986	23rd	2013	3rd/8th
1987	15th	2014	3rd/13th
1988	4th	2015	3rd/9th
1989	3rd	2016	3rd/2nd
		2017	3rd/1st
		2018	5th/2nd

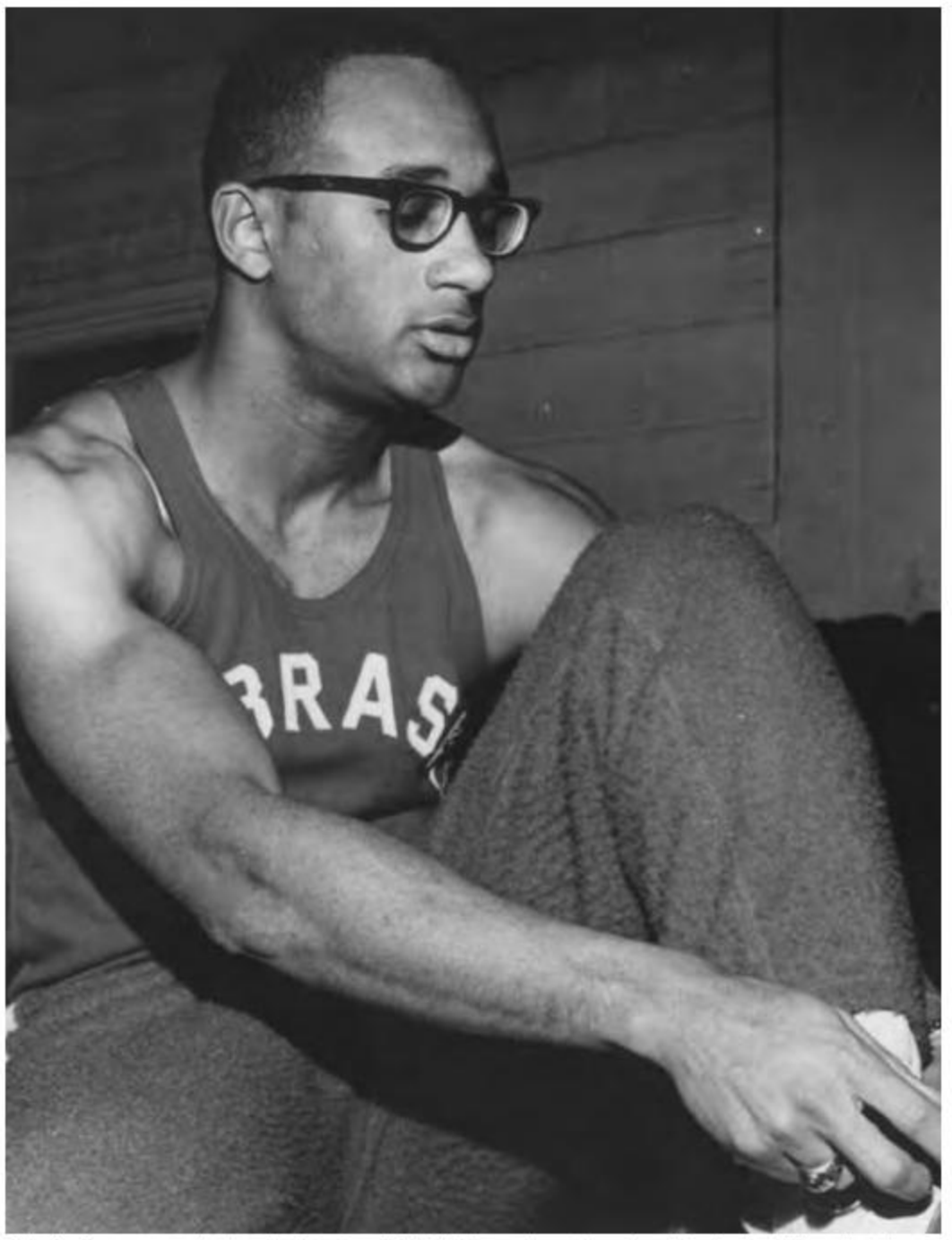

Charlie Greene won back-to-back-to-back Big Eight outdoor championships in the 100-yard dash and 220-yard dash from 1965 to 1967.

Bobby Ginn is one of only two athletes on the men's side in Nebraska track and field history to win four conference titles in the same event. Ginn won the outdoor mile in 1941, 1942, 1946 and 1947.

Men's Conference Team Champions (37 Indoor/29 Outdoor)

Indoor Championships

Missouri Valley Indoor Championships (2)

Year	Champion	Coach	NU
1922	Kansas		2nd
1923	Kansas		2nd
1924	Missouri	Robert Simpson	2nd
1925	Nebraska	Henry Schulte	1st
1926	Nebraska	Henry Schulte	1st
1927	Oklahoma	John Jacobs	2nd
1928	Oklahoma	John Jacobs	4th

Big Six Indoor Championships (10)

1929	Oklahoma	John Jacobs	4th
1930	Nebraska	Henry Schulte	1st
1931	Nebraska	Henry Schulte	1st
1932	Nebraska	Henry Schulte	1st
1933	Nebraska	Henry Schulte	1st
	Oklahoma	John Jacobs	1st
1934	Kansas	Bill Hargiss	3rd
1935	Kansas State	Ward Haylett	3rd
1936	Nebraska	Henry Schulte	1st
1937	Nebraska	Henry Schulte	1st
1938	Nebraska	Henry Schulte	1st
1939	Missouri	Chauncey Simpson	5th
1940	Nebraska	Ed Weir	1st
1941	Nebraska	Ed Weir	1st
1942	Nebraska	Ed Weir	1st
1943	Missouri	Chauncey Simpson	2nd
1944	Iowa State	George Bretnall	4th
1945	Iowa State	George Bretnall	2nd
1946	Iowa State	George Bretnall	3rd
1947	Missouri	Tom Botts	2nd

Big Seven Indoor Championships (2)

1948	Missouri	Tom Botts	3rd
1949	Nebraska	Ed Weir	1st
1950	Kansas	Bill Easton	2nd
1951	Nebraska	Ed Weir	1st
1952	Kansas	Bill Easton	4th
1953	Kansas	Bill Easton	3rd
1954	Kansas	Bill Easton	6th
1955	Kansas	Bill Easton	5th
1956	Kansas	Bill Easton	7th
1957	Kansas	Bill Easton	3rd

Big Eight Indoor Championships (12)

1958	Kansas	Bill Easton	2nd
1959	Kansas	Bill Easton	6th
1960	Oklahoma	Bill Carroll	5th
1961	Kansas	Bill Easton	7th
1962	Kansas	Bill Easton	2nd
1963	Nebraska	Frank Sevigne	1st
1964	Missouri	Tom Botts	6th
1965	Missouri	Tom Botts	3rd
1966	Kansas	Bill Easton	2nd
1967	Kansas	Bob Timmons	3rd
1968	Kansas	Bob Timmons	4th
1969	Kansas	Bob Timmons	3rd
1970	Kansas	Bob Timmons	4th
1971	Kansas	Bob Timmons	5th
1972	Nebraska	Frank Sevigne	1st
1973	Nebraska	Frank Sevigne	1st
1974	Kansas State	DeLoss Dodds	4th
1975	Kansas	Bob Timmons	8th
1976	Kansas State	DeLoss Dodds	5th
1977	Kansas	Bob Timmons	3rd
1978	Nebraska	Frank Sevigne	1st
1979	Missouri	Bob Teel	3rd
1980	Kansas	Bob Timmons	2nd
1981	Kansas	Bob Timmons	2nd
1982	Kansas	Bob Timmons	5th
1983	Kansas	Bob Timmons	8th
1984	Iowa State	Bill Bergan	3rd
1985	Nebraska	Gary Pepin	1st
1986	Iowa State	Bill Bergan	3rd
1987	Nebraska	Gary Pepin	1st
1988	Nebraska	Gary Pepin	1st
1989	Nebraska	Gary Pepin	1st
1990	Iowa State	Bill Bergan	2nd
1991	Iowa State	Bill Bergan	2nd
1992	Nebraska	Gary Pepin	1st
1993	Iowa State	Bill Bergan	2nd
1994	Nebraska	Gary Pepin	1st
1995	Nebraska	Gary Pepin	1st
1996	Nebraska	Gary Pepin	1st

Big 12 Indoor Championships (9)

1997	Nebraska	Gary Pepin	1st
1998	Nebraska	Gary Pepin	1st
1999	Texas	Bubba Thornton	2nd
2000	Nebraska	Gary Pepin	1st
2001	Nebraska	Gary Pepin	1st
2002	Nebraska	Gary Pepin	1st
2003	Nebraska	Gary Pepin	1st
2004	Nebraska	Gary Pepin	1st
2005	Nebraska	Gary Pepin	1st
2006	Texas	Bubba Thornton	2nd
2007	Nebraska	Gary Pepin	1st
	Texas	Bubba Thornton	1st
2008	Texas	Bubba Thornton	2nd
2009	Texas	Bubba Thornton	2nd
2010	Oklahoma	Martin Smith	2nd
2011	Texas A&M	Pat Henry	3rd

Big Ten Indoor Championships (2)

2012	Indiana	Ron Helmer	3rd
2013	Wisconsin	Ed Nuttycombe	4th
2014	Wisconsin	Mick Byrne	2nd
2015	Nebraska	Gary Pepin	1st
2016	Nebraska	Gary Pepin	1st
2017	Indiana	Ron Helmer	4th
2018	Ohio State	Karen Dennis	2nd

Outdoor Championships

Missouri Valley Outdoor Championships (5)

Year	Champion	Coach	NU
1908	Iowa State	Jack Watson	t-5th
1909	Grinnell	C.E. Fisher	3rd
1910	Kansas	W.O. Hamilton	3rd
1911	Missouri	T.E. Jones	3rd
1912	Missouri	T.E. Jones	2nd
1913	Missouri	Henry Schulte	3rd
1914	Chicago		4th
1915	Missouri	Henry Schulte	6th
1916	Missouri	Henry Schulte	5th
1917	Missouri	Henry Schulte	3rd
1918	Missouri	Henry Schulte	2nd
1919	Kansas State		5th
1920	Missouri	Robert Simpson	4th
1921	Nebraska	Henry Schulte	1st
1922	Nebraska	Henry Schulte	1st
1923	Nebraska	Henry Schulte	1st
1924	Nebraska	Henry Schulte	1st
1925	Missouri	Robert Simpson	2nd
1926	Nebraska	Henry Schulte	1st
1927	Kansas	Dr. H.J. Huff	3rd
1928	Kansas	Dr. H.J. Huff	2nd

Big Six Outdoor Championships (9)

1929	Nebraska	Henry Schulte	1st
1930	Kansas	Dr. H.J. Huff	2nd
1931	Kansas	Brutus Hamilton	2nd
1932	Nebraska	Henry Schulte	1st
1933	Nebraska	Henry Schulte	1st
1934	Kansas	Bill Hargiss	2nd
1935	Oklahoma	John Jacobs	3rd
1936	Nebraska	Henry Schulte	1st
1937	Nebraska	Henry Schulte	1st
1938	Missouri	Chauncey Simpson	2nd
1939	Nebraska	Ed Weir	1st
1940	Nebraska	Ed Weir	1st
1941	Nebraska	Ed Weir	1st
1942	Nebraska	Ed Weir	1st
1943	Missouri	Chauncey Simpson	2nd
1944	Iowa State	George Bretnall	5th
1945	Iowa State	George Bretnall	4th
1946	Kansas	Bill Easton	2nd
1947	Missouri	Tom Botts	2nd

Big Seven Outdoor Championships (1)

1948	Missouri	Tom Botts	2nd
1949	Missouri	Tom Botts	3rd
1950	Nebraska	Ed Weir	1st
1951	Missouri	Tom Botts	4th
1952	Kansas	Bill Easton	4th
1953	Kansas	Bill Easton	3rd
1954	Kansas	Bill Easton	7th
1955	Kansas	Bill Easton	7th
1956	Kansas	Bill Easton	7th
1957	Kansas	Bill Easton	3rd

Big Eight Outdoor Championships (6)

1958	Kansas	Bill Easton	2nd
1959	Kansas	Bill Easton	7th
1960	Kansas	Bill Easton	7th
1961	Oklahoma	Bill Carroll	7th
1962	Oklahoma	Bill Carroll	2nd
1963	Kansas	Bill Easton	3rd
1964	Kansas	Bill Easton	2nd
1965	Kansas	Bill Easton	5th
1966	Nebraska	Frank Sevigne	1st
1967	Kansas	Bob Timmons	2nd
1968	Kansas	Bob Timmons	4th
1969	Kansas	Bob Timmons	3rd
1970	Kansas	Bob Timmons	2nd
1971	Kansas	Bob Timmons	4th
1972	Kansas	Bob Timmons	7th
1973	Kansas	Bob Timmons	4th
1974	Kansas	Bob Timmons	5th
1975	Kansas	Bob Timmons	8th
1976	Kansas	Bob Timmons	6th
1977	Oklahoma	J.D. Martin	5th
1978	Oklahoma	J.D. Martin	4th
1979	Kansas	Bob Timmons	4th
1980	Kansas	Bob Timmons	8th
1981	Iowa State	Bill Bergan	2nd
1982	Kansas	Bob Timmons	7th
1983	Iowa State	Bill Bergan	6th
1984	Iowa State	Bill Bergan	2nd
1985	Iowa State	Bill Bergan	3rd
1986	Iowa State	Bill Bergan	2nd
1987	Nebraska	Gary Pepin	1st
1988	Iowa State	Bill Bergan	3rd
1989	Nebraska	Gary Pepin	1st
1990	Nebraska	Gary Pepin	1st
1991	Iowa State	Bill Bergan	2nd
1992	Iowa State	Bill Bergan	2nd
1993	Iowa State	Bill Bergan	2nd
1994	Iowa State	Bill Bergan	2nd
1995	Nebraska	Gary Pepin	1st
1996	Nebraska	Gary Pepin	1st

Big 12 Outdoor Championship (6)

1997	Texas	Bubba Thornton	2nd
1998	Nebraska	Gary Pepin	1st
1999	Texas	Bubba Thornton	2nd
2000	Nebraska	Gary Pepin	1st
2001	Texas A&M	Ted Nelson	7th
2002	Nebraska	Gary Pepin	1st
2003	Texas	Bubba Thornton	3rd
2004	Nebraska	Gary Pepin	1st
2005	Texas Tech	Wes Kittley	2nd
2006	Texas	Bubba Thornton	2nd
2007	Oklahoma	Martin Smith	5th
2008	Colorado	Mark Wetmore	4th
2009	Nebraska	Gary Pepin	1st
2010	Nebraska	Gary Pepin	1st
2011	Texas A&M	Pat Henry	4th

Big Ten Outdoor Championships (2)

2012	Wisconsin	Ed Nuttycombe	2nd
2013	Nebraska	Gary Pepin	1st
2014	Wisconsin	Mick Byrne	3rd
2015	Illinois	Mike Turk	2nd
2016	Nebraska	Gary Pepin	1st
2017	Penn State	John Gondak	3rd
2018	Ohio State	Karen Dennis	3rd

Huskers in the Olympics

1912 (Stockholm)
Lewis Anderson (USA), 1,500-meter run, DNQ.

1936 (Berlin)
Sam Francis (USA), shot put, fourth.

1956 (Melbourne)
Keith Gardner (Jamaica), 110-meter hurdles, DNQ.

1960 (Rome)
Joe Mullins (Canada), 800-meter run, DNQ; Keith Gardner (Jamaica), 4x400-meter relay, third.

1964 (Tokyo)
Lynn Headley (Jamaica), 100-meter dash, DNQ.

1968 (Mexico City)
Charlie Greene (USA), 100-meter dash, third; 4x100-meter relay, first; Clifton Forbes (Jamaica), 400-meter dash, DNQ; 4x100-meter relay, fourth; Lennox Burgher (Jamaica), triple jump, DNQ.

1972 (Munich)
Leighton Priestley (Jamaica), 400-meter dash, DNQ; Garth Case (Jamaica), 400-meter dash, DNQ; Horace Levy (Jamaica), 100-meter dash, DNQ; Donald Quarrie (Jamaica), made 200-meter dash semifinals, injured during semifinal race.

1976 (Montreal)
Donald Quarrie (Jamaica), 100-meter dash, second; 200-meter dash, first; Leighton Priestley (Jamaica), 4x400-meter relay, fifth.

1980 (Moscow)
Donald Quarrie (Jamaica), made semifinals in 100-meter dash; 200-meter dash, third, 4x100-meter relay, DNQ.

1984 (Los Angeles)
Donald Quarrie (Jamaica), made semifinals in 200-meter dash; 4x100-meter relay, second; Dennis Wallace (Jamaica), 4x400-meter relay, DNQ.

1988 (Seoul)
Bill Trott (Bermuda), 100-meter dash, DNQ.

1992 (Barcelona)
Tamas Molnar (Hungary), 400-meter dash, DNQ; Mark Jackson (Canada), 400-meter hurdles, DNQ.

1996 (Atlanta)
Balazs Tolgyesi (Hungary), advanced to semifinals in 1,500-meter run, DNQ; Frank Mensah (Ghana), 110-meter hurdles, DNQ; Dieudonne Kwizera (Burundi), 1,500-meter run, DNQ.

2000 (Sydney)
Jimmy Pino (Colombia), 200-meter dash, DNQ.

2004 (Athens)
Nenad Loncar (Serbia and Montenegro), 110-meter hurdles, DNQ;
Dmitrijs Milkevics (Latvia), 800-meter run, made semifinals.

2008 (Beijing)
Dmitrijs Milkevics (Latvia), 800-meter run, DNQ; Dusty Jonas (USA), High Jump, t26th

2012 (London)
Carl Myerscough (Great Britain), shot put, finished in qualification round; Janis Leitis (Latvia), 400-meter dash, made quarterfinals; Lehann Fourie (South Africa), 110-meter hurdles, made semifinals

2016 (Rio de Janeiro)
Miles Ukaoma (Nigeria), 400-meter hurdles, finished in qualification round

Medals by Event

Event	Gold	Silver	Bronze
100-Meter Dash	0	1	1
200-Meter Dash	1	0	1
4x100-Meter Relay	1	1	0
4x400-Meter Relay	0	0	1

Dmitrijs Milkevics competed in two Olympic Games in the 800-meter run. Milkevics was a three-time All-American at Nebraska, winning the 2005 NCAA outdoor championship and the 2006 Big 12 indoor championship in the 800 meters.

Olympic Representation by Event

Event	Times Competed	Most Recent
100-Meter Dash	6	1988, Bill Trott (Bermuda)
200-Meter Dash	5	2000, Jimmy Pino (Colombia)
400-Meter Dash	5	2012, Janis Leitis (Latvia)
800-Meter Run	3	2008, Dmitrijs Milkevics (Latvia)
1,500-Meter Run	3	1996, Balazs Tolgyesi (Hungary)
		1996, Dieudonne Kwizera (Burundi)
110-Meter Hurdles	4	2012, Lehann Fourie (South Africa)
400-Meter Hurdles	2	2016, Miles Ukaoma (Nigeria)
4x100-Meter Relay	4	1984, Donald Quarrie (Jamaica)
4x400-Meter Relay	3	1984, Dennis Wallace (Jamaica)
High Jump	1	2008, Dusty Jonas (USA)
Triple Jump	1	1968, Lennox Burgher (Jamaica)
Shot Put	2	2012, Carl Myerscough (Great Britain)

CoSIDA Academic All-Americans (31)

1988	James Blackledge	Second Team
1995	Brady Bonsall	Third Team
1996	Brady Bonsall	First Team
1996	Alex Lamme	First Team
1997	Alex Lamme	Second Team
2002	Kyle Wyatt	Second Team
2004	Dana Carne	Second Team
2004	Danny Hill	Third Team
2006	Aaron Plas	Second Team
2006	Nate Probasco	Second Team
2007	Nate Probasco	First Team
2007	Issar Yazhbin	First Team
2010	Nicholas Gordon	First Team
2010	Björn Barrefors	Third Team
2011	Björn Barrefors	First Team
2011	Nicholas Gordon	Second Team
2011	Nate Polacek	Second Team
2011	Adam Dailey	Third Team
2011	Tyler Hitchler	Third Team
2012	Björn Barrefors	First Team
2012	Nate Polacek	First Team
2012	Brett Grieb	Third Team
2013	Björn Barrefors	First Team
2014	Levi Gipson	First Team
2014	Cody Rush	Second Team
2015	Levi Gipson	First Team
2015	John Welk*	First Team
2015	Drew Wiseman	First Team
2016	Levi Gipson	First Team
2016	Cody Rush	First Team
2017	Drew Wiseman*	First Team

*-CoSIDA Academic All-American of the Year

Levi Gipson was a three-time CoSIDA first-team Academic All-American. He is just the second Husker men's track and field athlete all-time with at least three first-team All-America honors, joining three-time honoree Björn Barrefors (below right).

Drew Wiseman was the CoSIDA Academic All-American of the Year in 2017, capping an impressive year of accolades that also included the NCAA Elite 90 Award and Nebraska Male Student-Athlete of the Year.

John Welk (above left) was Nebraska track and field's first-ever CoSIDA Academic All-American of the Year in 2015. Björn Barrefors (above right) earned CoSIDA Academic All-America honors for the fourth straight year in 2013.

Men's Letterwinners

NOTE: Letterwinner lists are not available for 1892-97, 1903, 1905 and 1976. The year listed is for each letter won. For example, a listing of 1924-26 means that a letter was earned in both 1924 and 1926 but not in 1925. Corrections, with documentation, may be sent to the Nebraska Athletic Communications Office, One Memorial Stadium, P.O. Box 880123, Lincoln, NE, 68588-0123.

A

Abel, George 1940-41
Abolins, Arturs 2004-05-06-07
Adam, Marc 1981-82-83-84
Adams, David 2008-09-10-11
Adams, Jesse 2009-10
Adkison, Anthony 1990-91
Aiken, Craig 1987-88
Akinmoladun, Oladapo 2013-14-15-16
Aldin, C.L. 1906-07-08
Alexander, Lee 1950-51
Alexandre, Oliver 2016-17
Allen, E.V. 1921-22-23
Allen, Steve 1977-78
Almy, Harold 1925-27
Altizio, Mauro 1962-63-65
Amderson, A.B. 1909-10-11
American Horse, Joseph 1959-60
Anderson, Derick 2002
Anderson, Grant 2015-16-17-18
Anderson, Jace 2017-18
Anderson, Kyle 1979-80
Anderson, L.R. 1910-11-12-13
Anderson, Paul 1974
Anderson, R.D. 1898-99-1900
Anderson, Robert 1954-55-56
Anderson, Vayden 1961
Anderson, W.E. 1899-1900
Andrews, Ralph 1927-28
Andrews, Wilson 1936-37-38
Ankeny, Harry R. 1911
Arganbright, Donald 1928-29
Armitage, Greg 1993-94-95-96
Armitage, Jeff 1997-98-99-00
Ash, Kenneth 1958-59-60
Ashburn, Clifford 1927-28-29
Asher, Sesco 1932
Athey, Verl 1936-37-38
Avant, Tony 1986
Avila, Lyon 1999-00
Aydin, Esref 1949
Ayres, Francis 1932-33-34

B

Babbitt, Doug 1980
Bachkora, Charles 1921
Bailey, Mike 1991-92-93-94
Bailous, Anthony 1986
Baker, Travis 2001-02-03-04
Baker, William 1950
Balderston, Buele 1952
Baldwin, Gable 2004-05-06-07
Baldwin, Glenn 1923
Banks, Tom 1988-89-90-91
Barbour, Jackson 2014-15
Barchus, Bob 1951
Barker, Norval 1944-45-46
Barnes, Knolly 1957-58-59
Barney, Howard 1912
Barrefors, Björn 2009-10-11-12-13
Barta, Jed 2000-01-02
Bartel, Landon 2016-17-18
Bartels, Nick 2015-16
Bates, Cleo 1915-16
Bates, Wm. 1911-12
Batie, J. Russell 1928-29
Bauman, H.O. 1908-09
Bauman, Lucas 2000-01-02-03
Baxter, Ray 1937-38
Beaver, Chester 1912
Beaver, Chester 1935-36
Becker, Wesley C. 1911-12
Beckord, E.R. 1922-25
Bedker, Don 1951-52
Beerkle, Wilmer J. 1924-25
Beerline, Glenn 1951-52-53
Beiser, Frank 1921
Bell, Bryan 2007-08
Bell, Richard 1932
Belmore, Steve 1984
Beltzer, James 1964-65-66
Benbrook, Samuel 1928-29-30
Bender, Jake 2014-15-17
Benedict, M.A. 1904
Benedict, Maurice 1907
Benedict, R.E. 1898-99
Benson, Brandon 2015-17
Berkshire, Robert 1947-48-49-50
Bevard, Roger 1929
Birks, Kevin 1982
Bischoff, Don 1967
Blackburn, Leston 1988-89
Blackledge, James 1986-87-88
Blackwood, Jodi-Rae 2011-12-13-14
Blank, Don 1959
Blaser, Roy 1932-33
Bloch, Matt 2014
Bloodgood, E.L. 1924
Blue, Anthony 2008
Boggs, J.H. 1912-13
Bonsall, Brady 1994-95-96
Border, Nolan 2013-14-15-16
Boor, Cleophas 1997-98
Booth, Frank 1933
Bowler, James 2002-03
Bowles, Robert 1941-42-43
Bowman, C.F. 1921-22-23
Bowmaster, Tom 1980-81-82
Bozarth, Aaron 2007-08
Bradford, Derrell 2009-10
Brainard, Owen 1949-50
Braman, Austin 2008-11-12
Brandon, Curt 1969
Brang, Pete 1969-70
Brannon, Earl W. 1912
Bransby, Sam 2015-16-17-18
Brede, Roger 1959
Brestal, Merle 1954-56
Brethouwer, Nick 2000-01
Brew, R. 1899-1900
Brewer, Kevin 1996-97-98
Brinn, Tommy 2010-11-12-13
Brittenham, Dean 1957
Brock, Charles 1938
Broekzitter, Jeroen 1997
Brogan, James 1941-42-43
Brooks, Dan 1970-72
Brooks, Harold 1940-41
Brooks, Randall 1979-80-81-82
Brooks, Victor 1962-63-64
Brown, Albert 1942-43-46
Brown, Chris 2008
Brown, David 1986-87-88
Brown, Don 1921
Brown, Todd 1979
Brown, Vincent 1998-99
Brownlee, John 1937-38-39
Bryans, W.D. 1917-18
Buckley, Sean 1994-95
Burg, R.A. 1902
Burgher, Lennox 1968-69
Burke, J.P. 1909-10
Burke, Pat 2005-06-07-08-09
Burney, Seth 2007-08-09-10
Burns, Chris 2000-01-02-03
Burns, Howard 1970-71-72
Burrage, Dale 1988-89
Burrus, R.M. 1907
Burton, Darren 1984-85
Butts, Randy 1970-72

C

Cahoy, Kevin 2017-18
Cahoy, Steven 2014-15-16-17
Cales, T.C. 1912
Campbell, Mel 1968-69-70
Campbell, R.E. 1909
Campbell, Wm. S. 1927-28-29
Cardwell, Lloyd 1935-36-37
Carlberg, Greg 1969-70-71
Carlson, Chad 1997-98
Carman, Frank 1921
Carne, Dana 2004
Carpenter, Sheldon 1994-95-96-97
Carr, R.T. 1901-02
Carrizales, Aaron 1998-01
Carroll, Leon 1932
Carroll, Linus 1931-32
Carson, Hugh 1920-21
Carson, Isaac 1993-94-95
Carter, Bobby 2010-11-12
Carter, Demea 2005-06
Carter, Kevin 2000-01
Carter, Lee 1955-56-57
Case, Garth 1969-70-71-72
Cauble, Ken 1968-69
Chadderdon, Norris 1927-28
Chadwick, Roger 1971-72-73-74
Chaloupka, Wm. F. 1906-07
Chamberlin, Henry 1921
Chambers, Fred 1933-34-35
Chandler, Chris 2000-01
Chapman, Kenneth 1935-36
Cherny, Larry 1970-71
Childs, Ron 1972-73
Chirchir, Dan 1980
Christensen, Dan 2007-08-09-10
Christensen, Leland 1943
Christman, John 1911-12
Chuma, Sean 2000
Churilla, Dan 1982
Cielocha, Mike 1980-81-82-83
Cimato, Larry 1971-72-73
Clark, Bryan 1985-87
Clark, Davon 2014-15-16-17
Clark, F.J. 1910
Clark, Kevin 1991-92-93
Claymore, Jon 1984
Clinton, S.D. 1898
Clymer, Chris 2006
Coats, Norris 1922-23
Cobb, James 1989-90-91
Cockburn, Richard 1934
Coe, Tony 1985
Coetzee, Jacobus 1985
Coghill, Nick 2016-17-18
Cohen, Jacob 1923
Colburn, Jesse 2001-03-04-05
Cole, Wendell 1950-51-53
Coleman, Kevin 1989-90-92-93
Colligan, Mark 1985-86
Collins, C.C. 1909
Collins, Sydney 1908-09
Conahan, Matt 2008
Conner, William 1941-42
Cook, Christian 2016
Cook, Steve 1972
Cook, William 1940-41
Cooper, Don 1947-48-50
Cooper, Mark 1971
Corey, H.H. 1916
Cosgrove, Sherman 1935-36
Covington, Richard 1943
Cowgill, H.G. 1899-1901
Cowling, Caleb 2015

Cox, Scott 1981
Craig, Guy 1930
Cramer, Jack 1963-64-65
Craver, Keyuo 1999-00-01
Crites, Everett 1923-24-25
Cromwell, Richard 1912
Crook, Dave 1964-65-66
Cross, Robert 1960
Cudmore, David 1981-82-84
Culmer, Kaiwan 2015-16-17-18
Cummings, Emerie 1928
Cunningham, Glen 1984-85
Currier, Wilber 1929-30
Custer, Kyle 2007-08-09-10

D

DaCosta, Everton 1978-79-80-81
Dailey, Adam 2008-09-10-11
Dailey, Frank 1925-26-27
Daiss, Bill 1968
Dale, Clifford 1952-53-54
Dale, Fred 1920-21
Dall, Eric 2004
Damas, Colin 2002-03-04
Dando, Mike 1977-78
Daniels, Chris 2015-16-17-18
Danns, Dax 2007-08-09-10
Dapo, Dani 2010-11
Davenport, Robert 1926-27-28
Davidson, L.L. 1922
Davidson, Paul 1942
Davidson Jr., Richard 2004-05
Davies, Reginald 1978
Davies, Rex 1974-77
Davis Jr., David 2001-03
Davis, Carlos 2016-17-18
Davis, Hobart S. 1924
Davis, Khalil 2016-17-18
Davis, Lloyd 1907-08
Davis, Robert 1946
Davis, W.L. 1905-08
Dawson, Harwin 1936-38-39
Dean, Orlin 1931-32-34
De Bruhl, James 2000-01-02
De Spong, Jordan 2016-18
Debus, Wm. Howard 1942-43
Deering, Dave 1920-21-22
Deering, J.S. 1915
Degnan, Donald 1962
Demuth, Gerald 1990
Derr, Seth 2016-17
Dexter, Ralph 1928-29
Dickson, Edward 1924
Diers, Harold M. 1913
Divis, Anthony 1958-60
Dixon, Corey 1992
Dixon, Ken 1988
Dodd, Jack 1938-39
Doering, Brad 2008-09
Dohrmann, Adolph 1932-33-34
Dohrmann, Elmer 1936-37
Donlin, Tom 2003-04-05-06
Donovan, Larry 1961
Doperalski, Kyle 2004-05
Dorn, Byron 1921
Doty, Russell 1927
Dovel, Tom 1975-77-78
Dowling, W.L. 1902
Downer, ... 1900
Downes, Paul 1979-80-81-82
Draheim, David 1994-95
Drishaus, Roland A. 1924
Driver, Craig 2012-13-14-15-16
Drwal, Kenneth 1978-79-80-81
Duffy, Wally 1984
Duncan, Brad 1996
Duncan, Craig 1985
Dunkley, Kino 2018
Dunlap, A.J. 1907
Dunnigan, Brian 1978-79-80-81
Durisch, Everett 1927-28

E

Easter, Arthur 1928-29
Egan, Jack 1919
Eisenhart, Edwin 1931
Eisenhart, Kirwin 1942
Eisenhart, Warren 1946
Eller, Harry 1929-30
Elwood, Robert 1956-57
Emry, Guy 1998-99-00
Endorf, Darren 1992
England, Merlon 1931-32-34
English, Justin 2013
Englund, Travis 2011-12-13-14
Epley, Boyd 1968
Erdkamp, Joe 1996-98-99
Erickson, Mike 1982-83-84
Ervin, Dale 2009
Eshbach, Eric 2000-01-02-03-04
Etherton, Louis 1928-29-30
Evans, Adam 2005
Evans, Rick 1980
Eymann, Steve 1971-72-73

F

Falcon, Peter 2009
Fasano, William 1960-61-62
Faytinger, Elmer 1929-30-31
Fecht, Ronald 1965-66-67
Fenske, Guy 2015-16
Fenske, Jed 2015-16-17
Fertig, Mike 1972-73
Ficke, Donald 1956-57
Finney, Lawrence 1917-18-19-20
Fischer, G.G. 1922
Fischer, Jody 1987-88-89
Fischer, Ralph 1973
Fischer, Richard 1936-37
Fischer, Ron 1977-78
Fish, Tom 1994-95-96-97
Fitzgerald, Maurice 1946
Flach, G.C. 1910
Fleming, Albert 1992
Fleming, Maurice 1958-62
Fleming, Mike 1963
Fleming, William 1927-28-29
Fletcher, Stephan 1984
Flood, Francis 1918-19
Floreal, Edrick 1986
Fluellen, Isaiah 2004
Fluitt, Mark 1977-78-79
Flynt, Darren 1995
Forbes, Clifton 1967-68-69
Foster, Kyle 1985
Fourie, Lehann 2008-09-10
Francis, Sam 1935-36-37
Francis, Vike 1940
Frank, Eldon 1936-37-38
Franssen, Luke 2009-10-11
Freyhof, Mark 2018
Fuchs, R. 1917-19
Fuhlrodt, Norman 1930
Funk, Glenn 1933-34-35

G

Gabel, Noah 2015-16-17-18
Gable, C.H. 1909
Gaines, R.H. 1901-02
Galloway, George 1936
Ganz, Jeff 1997-98-99
Gardner, Keith 1957-58
Gardener, Maurice 1922-23-24
Gardner, Fred 1991
Garner, Eric 2018
Garnham, Jim 1994-95
Garrels, Dale 1940-41
Garvey, Philip 1929-30-31
Gausman, Larry 1956-57
Gebo, Gilman 1962-63-64
Gehlen, Grant 2014-15
George, Phillip 1985
George, R.L. 1909
Gerber, John 1988-89-90
Gerding, Rex 1985-86-87-88
Gerhart, Harold 1918-19-20
Gibbs, John 1919-20-21
Gibson, Charles 1954-55-56
Gibson, Connor 2012-13-14
Gibson, J.B. 1910
Giesselman, Matt 2009-11-12
Gilbert, Matt 2014-15-16-17
Gilfert, Chris 1986
Ginn, Robert 1941-42-46-47
Gipson, Levi 2013-14-15-16
Gish, C. William 1936-37-38
Gish, Herbert D. 1920-21-22
Givens, Rueben 1972
Glass, Orville 1949-50
Gleason, Monroe 1923-24-25
Gleisberg, Floyd 1936
Gnapp, Larry 1973-74
Goerl, Kyle 2004-05
Goetz, H.H. 1914-15
Gokie, Mark 1981-82-83-84
Golding, Stephen 1989-90-91-92
Golliday, Aaron 2000
Gonzales, Robert 1987
Gooden, Brett 2009-11
Goods, Terry 1987
Gordon, Hopeton 1970-71-72
Gordon, Nicholas 2008-09-10-11
Gordon, Steve 1993-94
Graff, Glen 1917-18-19-20
Graham, Frank 1988-89-90
Graham, Harald 1987-88-89
Graham, Mark 1994-95
Graham, R.A. 1910-11
Grant, Travis 1990-91-92-93-94
Grau, Chester 1917-18
Gray, Donald 1930-31-33
Green, David 1975
Greene, Charlie 1965-66-67
Gregory, Doug 1972
Gresset, Gary 1970-71-72-73
Grieb, Chris 1975
Grier, Tim 2007
Griess, Jacob 2013
Griffin, Carroll 1928-29-30
Griffith, Isaiah 2017-18
Grimm, Paul 1951-52-53
Grosserode, P.J. 2001-02-03
Grote, Herbert 1940-41-46-47
Grow, Donald 1975
Gulizia, Todd 2008-09-10-11
Gumm, Aaron 1997-98-99
Gunby, Mark 1982-83-84

H

Haase, Sam 2008-09-10
Haedt, Milton 1959-60
Hagensick, E.H. 1904
Hagin, Dennie 1966-67-68
Hale, Chris 1985
Hale, Creighton 1943
Hall, Lynn 1971-72-73-74
Hall, Ricco 2012-13-14-15-16
Hamel, A.G. 1908-09
Hamilton, Paul 2008-09-10-11
Hannon, Jerry 1972-74
Hanscom, Ladd 1954-56
Hansen, A. 1898
Hansen, Donald 1946
Harden, Matt 2002
Harman, D.J. 1910-11-12
Harrington, Wade 1980-81-82
Harrison, Mark 2002-03-04-05-06

Hartley, Harold 1923
Hartman, Cecil 1922-23-24
Hartman, E.A. 1923
Harvey, Raymond 1965-66-67
Haskell, J.A. 1923
Hastings, John 1984-85-86-87
Hastings, Richard 1912
Hatch, Orris 1922-23-24
Havenga, Leon 1986
Havens, J.H. 1904-05-06-07
Hawk, London 2012-13-14-15
Hawkins, Jim 1970-71-73
Hawkins, Kenneth J. 1922
Hawkins, William 1956-57-58
Hayden, Jeremy 1997-98
Hayek, Jim 1982-83-84
Hayes, Frank A. 1911
Hays, Frank 1925-26-27
Headley, Lynn 1964-65-66
Heartt, W.R. 1898-99-1900
Heath, W.F. 1904
Heeter, Eric 1969-70
Hege, Hugo 1931-32
Heidelk, Philip 1952-53-54
Height, Standley 1935-36
Hein, Bill 1951
Hein, William 1924-25-26
Hellbusch, Less 1966-67-68
Henderson, Larry 1999
Hendrickson, Brien 1952-53-54-55
Heng, Jarren 2011-12-13
Henley, Johnathan 2000
Henning, Renier 1992-93-94-95
Henrichs, Aaron 1996-97-98
Hericks, Mason 2018
Hernandez, Carlos 2012-13
Herrell, Mike 1985-86-87
Herzog, Dean 1975-77-78
Hewitt, I.P. 1902
Hewitt, T.J. 1899-1900
Hibler, Willie 1993-94-95-96-97
Higgins, Dean 1923-24
Hilderbrand, Mark 2013-14-15
Hill, Danny 2001-02-03-04
Hitchler, Tyler 2009-10-11-12
Hoagland, Ron 1977-78
Hodge, Dan 1987
Hodson, Christian 2014-15
Hodson, Thomas 1958
Hoelscher, Richard 1961
Hoffman, Ronald 1934
Hoffman, Tom 1982-83-84
Hofstetter, James 1952-53-54-55
Hohnstein, Chad 1998
Hokuf, Stephan 1930-31-33
Hollins, Kenneth 1944-45
Holoch, Zac 2007-08-09
Holtmeier, Jacob 2014
Holmes, Cameron 2016
Hooper, Jeff 1988-89-90-91
Hornung, Todd 1981
Houdersheldt, Roy 1925
House, Don 1957-58-59
Houser, H.E. 1904
Hubbard, Norm 1985-86-87
Hubka, Elmer 1933
Hubka, Ernest 1918
Hughes, C.W. 1908
Hughes, Tyrone 1992
Hulett, Lukas 2007-08-09-10
Hummell, L.C. 1909
Humpal, Willard 1934
Humphrey, Regis 1985-86-87-89
Hunley, Charles 1953-54
Hunt, Harold 1940-41-42
Hurd, Clinton 1927-28
Hurd, N.S. 1969
Hurlbert, Loyal 1947-48-49-50
Hutchinson, Sheldon 1999-00-01
Hutton, Richard 1946-47-48-49
Hyde, A.L. 1922-23

I

Ingram, Cole 2013
Ingram, Jackson 2015-18
Irwin, George 1914-15-16
Irwin, John 1985
Iteffa, Banti 1995
Iteffa, David 1991-92-93-94-95
Ivy, Darren 1997-98

J

Jackson, Mark 1989-90-91-92
Jacobs, Ken 1950-51
Jacobsen, Harold 1934-35-36
Jahr, Richard 1957-58-59
James, Donald 1943
James, Roddy 1989-92-93
Janda, Larry 1960
Janky, David 1966
Janovy, Leon 1961-62
Jansen, Chad 1993-95
Janulewicz, Martin 1928-29
Jarecki, Mark 2015-18
Jeans, Edward 2018
Jeffrey, Mackenzie 2007
Jelks, Bob 1987-88-89-90
Jensen, Gary 1981-82-83-84
Jepsen, Steve 1973-74-75
Jesifers, Juris 1962-63-64
Johnson, Aaron 1998
Johnson, Daniel 1998-99-00-01-02
Johnson, Devandrew 2012-13-14-15
Johnson, Glenn 1926-27-28
Johnson, Kevin 2002-03
Johnson, Roland 1962-63-64
Johnson, Rudy 1962-63
Johnson, Tim 1981
Johnson, W.M. 1901
Johrde, Paul 1942
Jonas, Dusty 2005-06-07-08
Jones, Courtney 2003-04-05-06
Jones, Glenn 1932-33
Jones, Hobe 1951-53
Jones, J. 1982-83
Jones, Keith 1985
Jones, Marlon 1991-93-94-95
Jones, Thaon Jon 1980-81-82-83
Jones, Willis 1947-48-49
Jordan, Trey 2008-09-10
Jorgenson, Scott 2008-09-12
Josephson, Zach 2000-01-02-03
Justice, Charles 1931

K

Kahler, Robert 1939-40-41
Kamm, Mike 2000-01-02-03
Kasson, Lucas 2013
Keane, LeRoy 1960-61-62
Kearse, Ben 1997
Keeler, Jeff 1978-79-80-81
Keesling, Bob 1972
Kehl, Leonard 1949-50-51
Kelley, James III 1986
Kelley, John 2002-03
Kelley, Jon 1985
Kelley, Raymond 1953-54-55
Kellogg, Ira 1901-02
Kennedy, H.R. 1912
Kenny, William 1961-62-63
Kersey, Arden 1941-42
Kibble, Clarence 1928
Kier, Richard 1960
Kilpatrick, Jay 2011-12
Kinder, Marlyn E. 1948
Kinder, Monte 1947
King, Ralph 1941-42-46-47
Kiptarus, Jonah 1996
Kirby, Joe 1987-88-89-90
Kirchhoff, Jess 2000-01-02-03
Kitzelman, Max 1957
Knaub, Ray 1962-63
Knaub, Robert 1959-60-61
Knight, George 1939-40
Knode, J.C. 1907-08
Knolle, Neil 1967
Knotek, Dale 1957
Kologinczak, Brandon 2002
Kologinczak, Shaun 1999-00-01-02-03
Kopf, Harold 1947-48-50
Koroknai, Mate 2014-15-16
Koroknai, Tibor 2012-13-14
Korshoj, Erik 1978-79-80-81
Kosman, Hunter 2000
Kosmicki, Devin 1986-87-88-89
Koster, Kevin 1995
Kovanda, William 1937
Kraft, James 1959-60-61
Kramer, Cassidy "Bubba" 2005-08
Kratz, Dean 1943-44-45-46
Kratz, G.P. 1913
Krause, Donald 1929
Krause, Richard 1927-28-29
Krebs, Harry 1963
Krebs, Steve 1966-67-68
Kretzler, Harry 1918-20-21
Kriemelmeyer, Walter P. 1925-26
Kruger, Bob 1951
Kubik, Theo 1915
Kudron, Dave 1966-67-68
Kumm, Nathan 2006
Kunz, Lee 1977-78-79-80
Kuper, Alfred 1937-38-39
Kutovy, Nik 1992-93-94-95
Kwizera, Dieudonne 1989-90

L

Labrador, Ramon 1995-96
LaFleur, William 1957-58
Lambertus, Heye 1932-33-34
Lambrecht, Brett (Reilly) 2015-16-17
Lambrechts, Burger Jr. 2018
Lamme, Alex 1994-95-96-97
Lammel, Robert 1959
Lampkin, Teddy 2013
Lamson, Willis 1929-30-31
Lang, Jim 1969-70
Lange, Ron 1969-70
Larkin, Paul 1989
LaSalle, B.M. 1898
Laster, Joe 1996-97
Lauer, Bill 1972
Lavy, Shane 1996-97-98-99
Lawrence, Charles 1980-81-82-83
Lawson, L.L. 1925-26
Layton, M.H. 1922-23-24
Lear, W.D. 1922-23
LeComte, Karson 2018
Lee, James 2001-02
Lee, Jeff 1977-78
Lee, Jerry 1931-32-33
Lee, Mike 1969-70
Lee, Ron 1966
Lees, Tom 1919-20-21
Legate, Ted 1939
Legband, Zach 2015
Lehman, Cory 1999-00
Lehmer, H.K. 1902
Leick, Eric 1989-90-91
Leitis, Janis 2013
Lemar, F.A. 1899
Lemke, Jack 2005-06-08
Leonard, Grady 2018
Leonard, Josh 2003

Leonard, Wes 1970-71-72-73
Letz, Patrick 2015-16-17-18
Levy, Horace 1969-70-71-72
Lewis, James C. 1924-25-26
Lewis, Rodney 1981
Licsák, András 2007
Liebendorfer, George 1916
Lillis, Tucker 1964-65
Lind, Andrew 2007
Linstrum, A. 1911-13-14
Liss, Larry 1966-67
Littler, Eugene 1940-41-42
Lloyd, Antoine 2015-16-17-18
Lloyd, Keith 1923
Lloyd, Keith 2006-07-08-09
Locke, Roland A. 1924-25-26
Loescher, Jeff 1983-84-85-86
Logan, Tim 1998-00
Lohman, Will 2014-15
Loncar, Nenad 2003-04-05
Loontjer, Glen 1982-83-84
Loontjer, Tyler 2016-17-18
Love, Preston 1964-65
Lowe, Leslie 1927-29
Lucy, Elijah 2016-17-18
Luebbe, Ethan 2007-08-09-10
Lueking, Phil 2001-02-03
Lukens, Isaac 1922
Lund, Eric 2008-09-10-11
Lukz, Noah 2018
Lzicar, George 1910

M

Mach, Eric 1997
Mackey, Zack 1989
Madlock, Sidney 2012
Maduza, Alec 2004
Magsamen, Ray A. 1948-49-50
Mahoney, Raymond 1977-78-79
Mai, Zane 1994-95-96
Maiyo, Philip 1997
Makukutu, Nick 2007-08-09
Malesev, Petar 1992-93-94-95
Malito, Chuck 1973-74-75-76
Mandery, Avard 1925
Mandery, Roy 1927
Manning, E.D. 1904
Marcey, Doug 1969-70-71
Marcuzzo, Jeff 1988
Marples, Jerry 1960
Marsee, Jerry 1989-90-91-92
Marshall, Rod 1993-94-95
Marshall, Scott 1982
Marten, William 1956-57-58
Martin, H.V. 1902-04
Martin, James 1947-48-49
Martin, Joseph S. 1948
Martin, Lee 2004-05-06-07
Martin, Stanley 1946
Martin, Steve 1977
Martinez, Orlando 1966
Martins, Ryan 2018
Mason, Mike 1995-96
Massey, Vernon 1983
Masterson, Bernard 1932
Matteson, Fred 1936-37
Matzke, Stanley 1953
Mauck, W.G. 1899-1900-01-04
Mautz, ... 1899-1900
May, Charles G. 1900
May, Charles G. 1911-12
Mays, Wesley 1929-30
McCann, Mike 2015-16-17-18
McCarthy, E.J. 1921
McCartney, Ellis 1927
McCashland, Tim 1979-80-81-82
McClain, Paul 1977-78
McClary, Dwayne 1999-00
McCloughan, Kent 1963-64
McClure, Kellen 2009-10
McComb, H.A. 1900-01
McConnell, James 1948-49-50
McCormick, Cory 1989
McDade, Todd 1993
McDonald, D.G. 1908-09
McDonald, Donovan 1933
McDonald, G.B. 1907
McDonald, W.W. 1921
McGarraugh, Jack 1935
McGovern, Hugh 1967-68
McGowan, W.J. 1910-11-12
McGuire, Wyatt 2017
McHenry, Russ 1998-99-00
McKenzie, Dexter ..... 2012 -13-14
McKenzie, Patrick 1977-78-79
McLaughlin, Victor 1933
McMahon, Byron 1918-19-20
McMahon, H. 1918
McMasters, J.L. 1907-08-13-14
McNair, Mike 1969-70
McPherron, Ed 1969-70
McQuillan, Chris 2002
McWilliams, Jon 1954
Mead, Everett 1933
Meginnis, Harry 1947-48-49-50
Meier, Ken 1969
Meissner, Richard 1949-50-51
Melody, William 1959
Melson, Jack 1997-98-99
Mensah, Frank 1996
Metschke, Harlan 1967
Metz, Robert 1985
Meyer, Andy 1991-92-93-94
Meyer, Larry 1978-79
Meyer, Thorin 2005-06-07-08
Meyers, M.M. 1921
Mickelson, Erik 1996-97
Miiller, Kevin 1991-92-93-94-95
Milek, W.A. 1910-11
Milkevics, Dmitrijs 2004-05-06
Millard, Steve 1974-77-78
Miller, Richard I. 1944-45-46-47
Mills, Norman 1983
Mills, Robert 1937-38-39
Millsap, Tom 1965-66
Minchow, Matthew 1979-80-81
Mitchell, Dwight 1987-88-89-90
Mitchell, Mike 2018
Mittan, Andy 1992
Moderow, Roger 1978-79
Mohammed, Moujtaba 2015-16-17-18
Molnar, Tamas 1990-91-92
Monson, Warren 1949-50
Moomey, William G. 1948
Moore, Glen "Lee" 1950-52
Moore, Ronald 1962
Moorhouse, William 1946-48
Moreland, Darrel 1952
Morgan, K.A. 1906-07
Morran, Dan 1968-69-70
Morris, Don 1941-42
Morris, James 1987-88-89
Morris, Kanani 1993
Morris, Robert 1936-37-39
Morrison, Donald 1945-47-48-49
Morrison, Paul 1991-92-93-94
Morrow, George 1931-32
Moss, Ty 2016-18
Mottley, John 1968-70-71
Moulton, Clarence 1920-21-22
Mountford, William 1949
Mouton, Karel 1986
Moxey, Rashad 2013
Mueller, T.F. 1908
Mueller, Tom 1998-00-01
Mullin, Mike 1989
Mullins, Joseph 1958-59-60
Muma, Chad 1991-92
Mundorf, W.M. 1900-01
Munn, W. 1918
Munson, E.S. 1910-11
Murphy, Jim 1963
Murray, Neville 1977-78
Myers, C.B. 1913-14
Myers, Douglas 1923
Myers, James Dean 1948
Myers, Mike 1993
Myers, Philip 1947
Myerscough, Carl 2000-02-03-04

N

Nachtigal, Scott 1996-97-98-99
Nannen, Dale 1940
Nasers, Aaron 2004-05-06
Neal, Andy 2015-16-17-18
Neal, Donald 2000-01
Neller, Howard 1960
Nelson, Andy 2003-04-05
Nelson, Jake 2015-16-17
Nelson, Landon 2013
Nelson, Leon 1912
Nestor, Henry 1929
Neuman, Richard 1937-38-39
Newman, Richard 1919
Newton, B.A. 1904
Newton, Mark 1980-81-82
Ng, Kean Mun 1989-90-91
Nicholl, Bruce 1968-69
Nichols, Carl 1934
Nichols, John 1993
Nielsen, Matt 1998
Nielson, J.W. 1921
Nielson, Lowell 1951
Nielson, Paul 1961
Niemann, Robert 1956
Nitzel, Ron 1977
Noble, Dave 1922-23
Norris, Le'Var 2003
Novak, Jim 1972
Nuernberger, Gordon 1930-31
Nuttelman, Chris 2007-08-09-10
Nutzman, Ned 1946
Nye, Walter 1941
Nizich, James 2016

O

O'Boyle, George 1963
O'Brien, Brian 1916
O'Brien, Matt 2001-02
O'Callaghan, Gerard 1983-84-85-86
O'Connor, W. 1901
O'Hara, Tom 1967
Oberle, Anthony 2008-09
Odvody, Kyle 2001-02-03-04
Olson, David 1996-97
Olson, Don 1958
Olson, Jacob 2014-15-16-17
Olson, Steve 1964-66
Olson, Warner 1954-55
Orduna, Joe 1968-69
Osmera, Hugh 1954-55-56
Ossian, William 1928-29-30
Ostergard, Robert 1930-31-32
Ottun, John 2007-08-09
Ourada, Doug 1997
Overman, W.L. 1916-17
Owen, G.R. 1916-17-19-20
Owen, Paul 1937-38-39
Owens, Mark 1999-00

P

Page, Theodore 1926-27
Pankins, Nikita 2013-15-16-17
Pankonin, Elwood 1938-39
Pankonin, Lester 1935-36-37

Parker, Scott....1985-87-89
Parks, Alfred....1923
Parnell, Mauro....2008
Parr, Brian....2007-08-09
Patrick, Adam....2001-02-03
Patton, Jerry....1967
Patton, J.H....1908
Paulsen, Gene....1992-94-95
Paulsen, Wesley....1962
Pauly, Kurt....2011
Pearson, Andrew....2004-06-07-08
Penrod, W.E....1906
Pepoon, P.W....1898
Percy, Nick....2015-16-17-18
Perlinger, Mark....1984-85-86
Perry, Bradley....2001-02
Perry, H.O....1907-08
Perry, Mark....1987-88-89
Petersen, Eric....2007-08-09-10
Petersen, Nic....2003-04-05-06
Peterson, Greg....2005
Peterson, Max....1943
Petricca, Lou....1996-97-98-99
Petring, Richard....1943
Petrocchi, Ryan....2007-08-09-10
Petit, Kirk....1989-90-92
Petz, Harold....1930-31-32
Pfeiff, William....1938
Pfister, Steve....1961-62-63
Phelps, Doug....1977-78-79
Phillips, Donald....1957-58-59
Phipps, Chris....2009-10-11-12
Piderit, Richard....1945-47-48-49
Pierce, Bob....1969-70-71
Pierce, Slayton....1930-32
Pierce, T.J....1995
Pille, Sean....2013-14-15-16
Pillsbury, M.P....1898-99-1902
Pinion, Jake....2014-15-16
Pinkelman, Luke....2011-12
Pino, Jimmy....2000-01-02
Pippens, Jerrell....1999-00-01
Plas, Aaron....2003-04-05-06
Podraza, Zach....2018
Poehling, Scott....1977-78-79-80
Polacek, Nate....2009-10-11-12
Pollard, Kenneth....1957-58-59
Portee, John....1962-63
Pospisil, Frank....1926-27
Post, Austin....2015-16-17-18
Post, Jon....1978-79-80
Potts, Buford....1928
Powell, Spencer....2018
Powers, Richard....1947
Powers, W.R....1910-11
Prebyl, Benji....1995-96-97-98
Priestley, Leighton....1970-71-72-73
Probasco, Nate....2004-05-06-07
Prochaska, Raymond....1939-40-41
Propst, Edgar....2015-16-17
Puev, Mark....1992

Q

Quarrie, Donald....1970

R

Raceley, George....1912
Raedler, Patrick....2012-13-14
Radke, Kent....1967
Rall, Leonard....1935
Randall, Mike....1968-69
Randolph, Charles....1956
Randolph, Theodore....1946-49-50
Rands, Robert....2006-07-08
Rasmussen, Eric....2002-03-04-05
Rathman, Grant....1987-88-89
Raymond, Randall....1978-79-80-81
Reavis, David....1912-13-14
Reavis, Frank....1915
Reckmeyer, Matt....1975-77
Reed, Guy E....1909-10-11
Reese, A.I....1917-20
Reese, Carroll....1934
Reese, Don....1925
Reese, Herbert....1913-14
Reid, Charles....1996-97
Reiners, Ken....1954-56
Reiners, Larry....1961-62
Reinhart, Phil....1981
Reising, Skyler....2006-07-08-09
Reller, Carl....1926-27
Rewaka, Blaise....2008-09-10-11
Rexroad, Marc....1988-92
Reynolds, C....1901
Rhea, Hugh....1930-31-32
Rhodes, David....1992-94
Rhodes, John R....1924-25-26
Rice, David....1936
Richardson, Chris....2001-02-03-04
Richardson, Erik....1994-95-96-97
Richmond, Tom....1996-97-98-99
Riddell, Ted....1917
Riddlesbarger, W.P....1923
Riggert, David....1998-99-00
Righetti, Phil....1972
Rist, Albert Owen....1931-34-35
Ritchie, Wayne....1973-74
Riveria, Tim....1999
Roads, Wayne....1946
Roberts, Howard....1933-34
Roberts, Oliver....1926
Robinson, Dario....2017
Robinson, Gary....1961
Roby, John....1932-33
Rodgers, Ralph....1930-31-32
Rodgers, Terry....1987
Roehl, William....1943
Roeser, Rich....1998-99
Rohn, Henry....1940
Root,....1899
Roots, Al....1960-61
Roper, Daniel....2004-05-06-07
Rosen, Alan....1957
Rosen, Leonard....1955-56
Ross, Aaron....2003-04-05-06-07
Ross, Dean....1977-78
Ross, Ed....1983-84
Ross, John W....1925-26
Ross, Tyrell....2007-08-09-10
Roth, Miklos....1996
Rowley, Claude....1929-30
Rucker, Tobyn....1999-00
Rupp, William....1942
Rush, Cody....2013-14-15-16
Russell, Kurt....1983-84-86
Russell, R.A....1909-11-12
Ryder, Jamie....2007-08

S

Sampson, A.W....1904-06
Samuels, Everad....1978
Sand, Robert....1952
Sanderfer, Christian....2013-14-15
Sandy, Ahyende....2001
Sauer, George....1933-34
Saunders, Tom....1962
Sawyer, LeRoy....1898
Schellenberg, E....1918
Scheppers, Levi....1999
Scherich, Everett....1925
Schilling, Matt....2009
Schleich, Victor....1941-43
Schlueter, Henry....1948
Schmidt, Erwin....2007
Schnackel, Dale....1951-52
Schnaible, Richard....1965
Schnebel, Mike....1983-84-85-86
Schoeppel, Andrew F....1922
Schultz, Jacob....1924
Schutter, Ben....2006
Schutter, David....2008-09-10
Schwartz, Brian....1996
Schwieger, Rick....1989-90-91-92
Scott, Clarence....1961-62-63
Scott, E.B....1915-16
Scott, Harold....1939-40-41
Scott, Joe....1966
Scott, Peter....1964-66
Scotten, Ray....2005-06
Searle, James....1926
Seay, Jared....2018
Sedberry, Marcus....2004
Sees, Wayne W....1948-49-50
Seger, Henry....1930-31
Seidhof, Luke....2017
Sell, Nate....2006
Sery, Alec....2015-16
Shaner, George....1927
Shapland, Taylor....2011-13
Shaw, Ed....1916
Shaw, Sam....2013-14-15-16
Sheppard, Brandon....2008-09-10-11
Sheppard, Von....1984-85-86
Sherlock, Lonnie....1966-67-68
Shipp, Matt....2009-10
Shirey, Fred....1936
Shonka, S.V....1910
Shovlain, John....1999-00-01-02
Shuster, Yoav....2004
Sickler, Vince....2008
Siedhoff, Luke....2017-18
Siefkas, Herman....1931-32
Siegel, Sam....2009
Simmons, Beau....2014-15-16
Simmons, Cylend....2008-09-10
Simmons, John....1967-68-69
Simmons, Marques....2002
Simmons, Ricky....1981
Simmons, Robert....1937-38-39
Simpson, Shelldon....2003-04
Singbandith, Phouphet....1991
Skaden, Erik....1993
Skalla, John....1954
Skewes, Glenn....1933-34
Skinner, Bruce....1957
Skinner, Jeremy....1991-92-93-94
Slater, H.C....1912
Slemmons, Tom M....1922-23-24
Small, Anthony....1984-85-86-88
Smallwood, Makiyah....2018
Smith, A.D....1906
Smith, E.G....1919-21-22
Smith, F.E....1908
Smith, F.P....1904
Smith, Gaylord....1953
Smith, H.S....1906
Smith, Jake....2015
Smith, Larry....1953-56
Smith, Morace (Ted)....1922-23
Smith, Tarron....1991
Smith, Tony....1999-00
Smith, Tyson....1990-91-92-93
Smutney, George....1930-31-32
Smutz, William....1940-41-42
Snyder, Andrew....1989-90-91-92
Snyder, William....1928
Sobotka, Thomas....1978-79
Solt, Brandon....1999
Soltys, Robert....1992-94-95
Sommers, Jim....1952-53
Sorchik, Scott....1974-75-77
Southern, Patrick....2002-03-04-05-06
Speck, Dan....1971-72-73-74
Spencer, Brian....1969

Spinks, Peter 2015-16-17-18
Spohn, Don V. 1916
Sprague, Robert 1927-28-30
Springer, Corey 1987
Spunde, Gatis 2005-06
Stairs, Ryan 1998-99-00
Stamer, Dusty 2004-05
Stanton, Todd 1987-88-90
Staten, Robert 1998
States, H.B. 1902-04-05
Staub, Joe 1981-82
Steffan, Karl 1930
Stelzer, Harold 1975-76-77-78
Stenberg, Don 1969-70
Stephens, D.V. 1918
Stephens, Robert M. 1926-27
Stevens, Ray 1961-62-63
Stindt, Brady 1995-96
Story, James 1932-33-34
Stoup, Tom 1952
Strand, Richard 1963-64-65
Stromer, Byron 1919-20-21
Stroud, Harvey 1946-47
Suckstorf, Brett 2009-10
Sullivan, Duane 1969-70-71
Sutfin, Jim 1987
Sutterfield, Erik 2010-11-12-13
Swanson, O.M. 1911-12
Swartz, Maynard 1940

T

Tangdall, James 1954
Tappan, James 1954
Tarbutton, Kent 1966-67
Teeple, Brad 2002-03-04
Tempelmeyer, Zak 1996-97
Thies, Eric 2009
Thode, Irving 1951-52
Thom, Casey 2000-01-02-03
Thomas, Mikel 2008
Thomas, Robert 1992-93-95-96
Thompson, Alan 1947-48-49
Thompson, Claude 1928-29-30
Thompson, Jason 2003-04
Thompson, John 1941
Thompson, Mike 1975
Thomspon, Tim 2011-12-13-14
Thornton, Jason 2000
Thornton, Kirkland 2009
Thurman, Jeff 1977-78-79
Timmons, Bailey 2018
Tobias, Alney 2012-13-14-15
Tobin, John F. 1901-02-04
Todd, Jack 1967-68
Tolen, Frank 2001-02-03
Tolgyesi, Balazs 1994-95-96
Tolman, Dan 1951-52-53
Toman, Ray 1933-34-35
Tomson, Coburn 1929-30-31
Toogood, Charlie 1950
Toothacker, Larry 1963-64-65
Topps, Byron 1995-96-97-98
Townsend, Merle 1917-18
Townsend, Tanner 2016
Trainor, Pat 1991-92-93-94-95
Traynowicz, Luke 1982-84
Trent, Phillip 1979
Trexler, Louis 1923
Tripple, Todd 1998
Trott, Bill 1987-88
True, Earl 1965
True, Wesley 1930-31
Trumble, Harold 1928
Trump, Ed 1909
Tucker, Ned 1980-81
Tupper, Bob 1969
Turnage, Connor 2015
Turner, E.F. 1898
Turner, H.R. 1922-23-24
Tylka, Danny 2002-03-04-05

U

Ukaoma, Miles 2011-12-13-14
Unberhagen, Ronnie 2000
Unger, Bob 1971-72-73-74

V

Vacek, Bill 1995-96
Vance, Jim 1996-97-99
Vanderbeek, Kraig 1986-87
van der Westhuizen, Peter 2005-06-07-08
van Rensburg, Jacques 1988-89-90
Verster, Jean 1985-86-87
Vidlak, Trevor 2011-12-13-14
Vollertsen, Don 1947-48-49
Vollertsen, Josh 1996
Votruba, Lance 1996-97-98-99

W

Wagner, Cale 2016-18
Walford, Teran 2010-11-12-13
Walker, Dennis 1965-66-67
Walker, LeRoy 1939-40
Wallace, ... 1899-1900
Wallace, Dennis 1982-83-84-85
Waller, Ken 1989-90-91-92
Walton, Cody 2015-16-17-18
Ware, Frederick 1946-49
Warneke, Robert 1935-36
Warren, Scott 1995-96-97-98-99
Wasem, Carter 2009-10-11-12
Washington, Riley 1993-94-95
Wasson, Daniel 2005-06
Waterman, R.L. 1898
Watson, L. Ervine 1931
Webb, Karl 1973
Weir, R. Ed 1923-24-25-26
Weller, J.H. 1904-06-07
Weller, R.F. 1921-22
Wellman, Allen 1959-60-61
Wells, Kent 1986-87-89-90
Welk, John 2012-13-14-15
Wendt, Basil 1929
Wendt, James 1963-64-65
Wenke, A.E. 1922-23
Werner, Charles 1917
Werner, Todd 1992
West, Robert 1936-37
Westberry, Mitchell 2013-14-15
Westerfield, Jerry 2015
Whalen, Ted 1999
Wheeler, Gale 1977
Wherry, Kenneth 1912
Whitaker, Keith 1974-77
White, E.E. 1908
White, Howard 1933-34
White, James 2013-15
White, Malcolm 2015-16-18
White, Myrle 1930-31
Whitmore, Jarvis 1945
Wibbels, Edsel 1939-40-42
Wiedel, Seth 2012-13-14
Wildman, B.C. 1908-09
Wiley, Willard 1916
Wilke, Fred 1961-62-63
Williams, Calvin 2000-01
Williams, Jamel 1996
Williams, LeRon 2005-06-08-09
Williams, Matt 1970
Williams Jr., Oliver 2003-04-05-06
Williams, Tim 2003-04-05
Williams, Tom 1993
Williams, W. 1908
Williams, Walter 1921
Wilson, Paul 2001-03-04-05
Wims, Arthur (Scott) 2007-08-09-10
Winston, Corey 2012-13-14-15
Wipperman, Carl 1924
Wirsig, Frank 1925-26-27
Wiseman, Drew 2014-15-16-17
Wisemiller, Jeff 1972-73-74
Witte, C. Norman 1929
Witter, Marcus 1998-00-01-02
Wollaston, Charles 1957-58
Wolkins, Adam 2010-11
Wright, Chad 2011-12-13-14
Wright, Chris 1997-98
Wright, Floyd 1919-20-21
Wright, Lloyd 1939
Wszelaki, Artur 2002-03-04
Wyatt, Earl 1928-29
Wyatt, Kyle 2001-02
Wyatt, Perly 1926-27-28

Y

Yazhbin, Issar 2004-05-07
Yelken, Gene 1951
Yocum, Donald 1946
Yort, Arthur 1918
Young, Blaine 1946
Young, Keith 1958

Z

Zachary, Derek 2001-02
Zebold, Grant 2015
Zersen, William 1967
Ziemba, Steve 1999-00
Zikmund, Allen 1943
Zimmerman, Paul 1924-25-26
Zumwinkle, Ott 1913-14-15

TRACK & FIELD

HUSKER MEN DUAL MEET CHAMPIONS

2017 TRACK & FIELD NEWS MAGAZINE

The Nebraska men's track and field team won the 2017 Dual Meet National Championship as determined by Track & Field News Magazine.

It marked the first time the Husker men were crowned dual-meet champions since the final rankings switched to absolute - including both the indoor and outdoor seasons - in 2013.

The Husker men finished off a perfect 15-0 indoor and outdoor dual-meet record after winning the team title at the Red Raider Shootout in Lubbock, Texas. With a decisive win over the then-No. 3 Red Raiders, the Huskers extended their streak to 20 straight dual-meet wins dating back to 2001. In that span, the Huskers beat 53 opponents.

Despite the win streak, the Huskers were never able to finish higher than second (in 2016) in the final rankings, which were discontinued from 2006 through 2012. In 2017, Nebraska maintained the top spot in the rankings throughout the outdoor season and earned the first-ever dual-meet title for a Big Ten men's program since the rankings began in 1968.

To be ranked in the dual-meet rankings, a team must compete in one or more dual meets (defined as a scored meet between four or fewer teams). Teams are ranked on wins and losses, marks, and strength and depth of dual-meet schedule. Teams are rewarded for taking dual meets seriously.

"When I started coaching I felt it was always important to try to have a full team, and that in some respects fielding a full team would emulate the Olympic Games," Nebraska head coach Gary Pepin said. "I feel it is important to all the coaches on the staff that they have the opportunity to have people to coach and be involved with the team aspect, and it's been something we've prided ourselves on for both the men's and women's sides for a long time.

This has been a men's team that in some ways has had to really lean on people to do extra duties and maybe pick up some other events because we've been hit so hard with injuries. It's a lot of fun to have a full team, and in dual meets everybody that goes to the meet is important. It's not like nationals or regionals where some of your team doesn't get to compete. Everybody you take has an opportunity to contribute and be a part of the team."

Steven Cahoy (above) and Jake Bender (below) helped the Husker men win the 2017 Track & Field News Dual Meet National Championship.

ED WEIR STADIUM

In the outdoor season, the Huskers run on a Mondo synthetic rubber surface at Ed Weir Stadium. The track is next to Memorial Stadium and the Hawks Championship Center, allowing for easy access to weight rooms, athletic medicine and indoor training facilities. The track recently underwent a $2.33 million renovation, including replacement of the entire track base and Mondo surface. In 2016, Ed Weir Stadium hosted the Big Ten Outdoor Championships.

TRACK AND FIELD FACILITIES

BOB DEVANEY SPORTS CENTER INDOOR TRACK

One of the few hydraulic-banked tracks in the nation, NU's 200-meter track has the largest radius (67 feet) of any indoor-banked track in the world. In 2011, the Bob Devaney Sports Center Indoor Track underwent a major renovation that included a resurfacing of the Mondo track surface. A brand new video and scoreboard were also installed along with new lighting throughout the facility.

BRITTNI WOLCZYK
2x All-American

NEBRASKA

2018-19 SCHEDULE

INDOOR

Dec. 8, 2018	Nebraska Intrasquad
Jan. 11-12	Graduate Classic
Jan. 19	Big Ten Invitational at Ann Arbor, Mich.
Jan. 25	Prairie Wolf Invitational at Lincoln, Neb.
Jan. 26	Mark Colligan Memorial
Feb. 1-2	Frank Sevigne Husker Invitational
Feb. 8-9	Tyson Invitational at Fayetteville, Ark.
Feb. 8-9	Iowa State Classic at Ames, Iowa
Feb. 15	Nebraska Tune-Up
Feb. 22-23	Big Ten Indoor Championships at Ann Arbor, Mich.
March 8-9	NCAA Indoor Championships at Birmingham, Ala.

OUTDOOR

March 21-23	Harm Wilson Invitational at Wichita, Kan.
March 27-30	Texas Relays at Austin, Texas
March 28-30	Florida Relays at Gainesville, Fla.
March 29-30	San Francisco State Distance Carnival at San Francisco, Calif.
March 29-30	Stanford Invitational at Palo Alto, Calif.
April 5-6	Husker Spring Invitational
April 11-12	Crimson Tide Invitational at Tuscaloosa, Ala.
April 17-20	Kansas Relays at Lawrence, Kan.
April 18-20	Mt. SAC Relays at Torrance, Calif.
April 25-27	Drake Relays at Des Moines, Iowa
April 26	Texas Tech Shootout at Lubbock, Texas
May 4	Nebraska Invitational
May 10-12	Big Ten Outdoor Championships at Iowa City, Iowa
May 23-25	NCAA West Preliminary Round at Sacramento, Calif.
June 5-8	NCAA Outdoor Championships at Austin, Texas

All dates subject to change. Indoor home meets in red held at Bob Devaney Sports Center Indoor Track.
Outdoor home meets in red held at Ed Weir Stadium. For times and more information visit Huskers.com.